2 CENTS PAY NO MORE

Chicago Daily Tribune.

THE WORLD'S GREATEST NEWSPAPER

FINAL EDITION

VOLUME LXXX.—NO. 6. C. [COPYRIGHT: 1921: BY THE CHICAGO TRIBUNE.] FRIDAY, JANUARY 7, 1921.—28 PAGES. THIS PAPER CONSISTS OF TWO SECTIONS—SECTION ONE. * * PRICE TWO CENTS IN CHICAGO AND SUBURBS. ELSEWHERE THREE CENTS.

RACE OVER ICE TO AIRMEN

IRISH FREEDOM TO BE DEMAND OF DE VALERA

Asks No Favors of Great Britain.

BULLETIN.

DUBLIN, Jan. 6.—(By the Associated Press.)—It is reported tonight that Father Michael O'Flanagan, "vice president of the Sinn Fein," who has been in correspondence with Premier Lloyd George relative to a truce between England and Ireland, has gone to London for a conference with the prime minister.

BY JOHN STEELE.

[Chicago Tribune Foreign News Service.]

[Copyright: 1921: By The Chicago Tribune.]

LONDON, Jan. 6.—An authoritative forecast of Eamonn De Valera's statement to the Irish, which is expected at any time, received in London today, says De Valera declares he returned to Ireland uninvited and unprotected by the British government and that he asks no favors and no conference. He said to be willing, however, to confer on the basis of recognition of Ireland as an independent nation, and on this basis he hopes as "a representative of the Irish nation to meet representatives of the British nation."

Despite De Valera's reported denials, he has been in touch with Downing street through intermediaries and he has received a very plain invitation to come in and talk the situation over.

Knows Where He Is.

De Valera may not have received safe conduct, but the government would arrest him at any time, knowing his whereabouts, and has made no attempt to do so.

From a high government source I learn that De Valera cannot be received as "president of the Irish republic," but he can come as president of Dail Eireann, or simply as himself. He would be received with a courteous and cordial welcome.

Irish Editors Released.

P. J. Hooper, editor, and directors Hamilton Edwards and Martin Fitzgerald of Freeman's Journal, a Dublin newspaper, were unconditionally released from prison tonight, it was officially announced from Dublin.

Hooper was sentenced early in December to twelve months imprisonment for publication of an article in his paper to which the British authorities objected. Edwards and Fitzgerald were given six months sentences for spreading a false report intended to cause disaffection."

DE VALERA AID JAILED

BY JOHN LESTER.

[Chicago Tribune Foreign News Service.]

[Copyright: 1921: By The Chicago Tribune.]

DUBLIN, Jan. 6.—Patrick Sheehan, Eamonn de Valera's first secretary before De Valera went to America, was arrested here today by crown forces. No explanation was given out.

No steps have been taken to summon Dail Eireann on Mr. Lloyd George's terms, excluding certain members and limiting the scope of the discussion, which raised no genuine hope of peace here.

One Irish leader said today:

"The government is not looking for peace, but it is looking for De Valera."

Today Young Ireland, the official Sinn Fein organ, which was edited by Arthur Griffith before he was imprisoned, under the heading "Carry On," urges continued efforts towards industrial reconstruction, but contains no reference to the arrival in Ireland of De Valera.

MAY URGE MOSAIC LAW.

New York, Jan. 6.—Harry Boland, secretary to Eamonn De Valera, declared at a mass meeting here tonight:

"If England doesn't stop its campaign of murder in Ireland we will preach a race vendetta among the millions of Irish throughout the world and exact an eye for an eye and a tooth for a tooth."

"My God," he said, "with the Irish race so strong in America how can they see their kin murdered by the British? If I had my way, I would tell them to rise up and tear down everything British in America."

JUSTIFY CORK SLAYING.

CORK, Jan. 6.—A military court today found that the Rev. Brother Finnbarr Darcy of the Twyford Abbey nursing home of London, who was killed in the course of a military raid on the Imperial hotel here yesterday morning, had been shot by the military in the execution of their duty.

Opera Chief Quits; Worn by Wrangles

Gino Marinuzzi, operatic conductor and composer, who took the position of artistic director of the Chicago Grand Opera company following the death of Cleofonte Campanini last winter, has resigned. Beginning today Sig. Marinuzzi will take his old position as one of the conductors.

GINO MARINUZZI. [Moffett Photo.]

Sig. Marinuzzi gave an explanation of his action during the last intermission of "Lohengrin" at the Auditorium theater last night to a TRIBUNE reporter. He said that the artistic temperaments of the company's stars had turned him into a victim of insomnia, and in order to save his health he was forced to resign as the director of the operas.

Sig. Marinuzzi said that Herbert Johnson, executive manager of the company, declared that he would not accept his resignation personally, but would refer it to the board of directors.

Face Tells His Story.

Sig. Marinuzzi exhibited all traces of a man physically tired as he told his story. His face looked drawn and deep lines imbedded his brow.

"I could not stand the wrangling of the stars any longer, so I resigned as artistic director," said Sig. Marinuzzi. "Now I am just a conductor. I will not assign any more rôles and when the stars have objections they cannot complain to me. They shall have to speak to Mr. Johnson.

"They have given me nothing but sleepless nights. Their voices have been in my ears twenty-four hours a day. Each one with a grievance, each one objecting to a rôle I have assigned to some one else.

Tells of Trouble.

"First there is a tenor who approaches me with venom in his eyes. He has just heard that I have assigned another tenor to a certain rôle. He wanted that rôle himself.

"Then comes a soprano. She is angry because she has not been given a certain rôle. Ah, they bring all their troubles to me. Then I go home. I try to sleep. I cannot. I get up and pace the floor until 5 o'clock in the morning. In a few hours there are rehearsals. I get no rest. I cannot listen to their talk any longer."

Sig. Marinuzzi is scheduled to conduct four operas next week and is also preparing for the production of Salome the following week.

Walska in Europe.

Cable dispatches announcing the arrival of Mme. Walska, Polish prima donna and wife of William Cochrane, one of New York City's richest men, in Europe were received in Chicago last night. Mme. Walska is quoted as blaming Mary Garden for her withdrawal from the Chicago Grand Opera company.

MRS. PLAMONDON LOSES $5,000 IN GEMS AT DRAKE

Mrs. A. D. Plamondon of 305 Fullerton parkway has asked the detective bureau and the East Chicago avenue police to search for a $5,000 diamond and platinum pendant which was either lost or stolen late New Year's eve or morning at the New Drake hotel.

The loss of the jewel makes the second such occurrence at the new hostelry within a week. Mrs. De Forrest Hubbard of the Webster hotel has reported that she lost a $1,000 pearl and emerald ring in a washroom at the hotel on Dec. 23.

The management of the hotel last night asserted that they knew nothing of either loss, neither having been reported to them.

Her hand was in his, her lips parted; she swayed toward him, and his lips were over hers! . . . And then he broke away, instinctively aware of the difference between

DOBBIN AND THE STAR by WILLIAM ALMON WOLFF

Blue Ribbon Fiction

A rather startling BLUE RIBBON Story in next Sunday's Tribune.

HUNT 'GRANDEE' FOR WIFE THEFT AT GUN'S POINT

Husband Takes Out Warrant for Auther

Detectives, eager to write another chapter of one of the strangest love hegiras on record, scoured eastern cities last night in search of Pierre Paul Auther, missing "Spanish grandee" chemist of Highland Park, and Mrs. Charlotte Franzen of Madison, Wis.

The search was shifted to the eastern cities after the woman's husband, Philip M. Franzen, chief decorator for the University of Wisconsin, had gone before Chief of Police Shaughnessy at Madison and obtained a larceny warrant for Auther's arrest on charges probably without a parallel in police history.

Franzen accuses Auther of "stealing his wife at the point of a pistol and forcing him to hand over $100 to pay for the honeymoon." He said he believed the couple had gone to Philadelphia.

Signs Away Husband's Rights.

Franzen told Chief Shaughnessy how Auther, representing himself as a returned Enoch Arden, appeared at his home last Tuesday night, forced him at the point of a gun to sign away all rights as husband to the woman who had been his wife for ten years, and then, after collecting $100 from the deserted husband, marched blithely away with Mrs. Franzen to board a train for Chicago.

It was the first definite information as to what had become of Auther since he deserted his wife and baby girl on New Year's day, leaving them penniless in their home, at 620 Laurel avenue, Highland Park. A warrant charging the chemist with wife and child abandonment was issued during the day by Justice of the Peace A. E. Smith at Highland Park.

Covered with Pistol.

When Auther appeared at the Franzen home he represented himself as Pierre C. De Voy. He backed Franzen into the dining room and forced him to sit opposite at the table while the pistol was kept leveled at him.

"This woman is Charlotte De Voy, my lawful wife, whom I married in Australia thirteen years ago," Auther said. "I have searched for her for ten years, and now I mean to have her, dead or alive."

"Then my wife began to plead with me," Franzen explained yesterday. "'It isn't my fault, Phil,' she said. 'I thought he was dead. You might as well let me go. He'll shoot me if you don't.' I told her she might as well go, as she hadn't been a dutiful wife to me since last summer. The man then shoved papers at us and asked us both to sign."

Waive Claims to Each Other.

The document signed by Franzen "waives all claims against Charlotte De Voy, her possessions or chattels, and estate of any kind." Mrs. Franzen signed a paper which reads:

"On the 4th day of January, 1921, I hereby waive all claims to property or estate or good will of Mr. Philip Franzen."

Then, Franzen says, he was forced by the pair to sign a check for $100, which was immediately cashed at a nearby store. Then Mrs. Franzen packed her suitcase and the couple left for Chicago. Mrs. Franzen told her husband they intended to make their future home in Philadelphia. She refused to take her 2 year old son, Kemp, for whom, according to Franzen, she had shown a dislike for the last six months.

Believes He Is Plot Victim.

Franzen resigned himself to the belief that he had been sacrificed in order that a husband and wife might be reunited. But on Wednesday morning came a letter from Mrs. Auther warning him that she had discovered letters which led her to believe Mrs. Franzen was attempting to steal her husband. He now believes he was made the dupe of a "framed" Enoch Arden plot concocted by Auther and Mrs. Franzen.

Franzen says he noticed a change in his wife's attitude towards him and their son about six months ago and that she made frequent trips to Milwaukee, Chicago, and Highland Park, some of which were for periods of a week or two at a time. When he attempted to question her regarding these she evaded direct answers, he said.

But during this period there were other women who played a part in Auther's life, as many lurid love letters found by Mrs. Auther among his effects testify.

[Pictures and interview with the deserted wife on page 5.]

Lloyd George—"I've Invited De Valera to Sit in This Game on Condition He Recognizes My Right to Hold These Two Cards in Every Hand."

[Copyright: 1921: By The Chicago Tribune.]

PAUL SCHULZE CUTS HEAD IN STATION MISHAP

Paul Schulze, president of the Schulze Baking company, is ill at his home at 2305 Commonwealth avenue, as a result of severe injuries to his head received yesterday when he collided with a pillar in the La Salle Street station. Mr. Schulze was hurrying to bid good-by to his son, Victor, 17 years old, who was returning to the Shattuck Military academy, when the accident occurred.

As he was hurrying into the station he suffered a dizzy spell and ran against one of the stone pillars, striking the side of his head and inflicting a deep laceration over his right eye.

He sank unconscious on the pavement as members of his family and bystanders ran to his assistance. He was carried to the office of Dr. Frank W. Baylor in the Postal Telegraph building, where he suffered a protracted hemorrhage. It was feared a blood vessel had burst and he was suffering from cerebral hemorrhage. After working over him for more than forty-five minutes, Dr. Baylor succeeded in reviving him and he was removed to his home.

MRS. M'CORMICK IS OPERATED ON; ILL FOR MONTHS

Mrs. Cyrus H. McCormick was operated on yesterday at St. Luke's hospital. Because of illness she has been in retirement from social activities several months. Her husband spent much of the day at her bedside following the operation, and she is said to be resting comfortably. When Mrs. McCormick is well enough to leave the hospital the family will go to California.

Boston Suburb Fines Sculptor for Sunday Work

Boston, Mass., Jan. 6.—For carving a statue on Sunday, Leo Toschi, a sculptor of the Roxbury district, was fined $10 in the Municipal court today. Toschi, who appealed, was charged with doing unnecessary work on the Lord's day.

Would Bar Sunday Trains, Papers.

Nashville, Tenn., Jan. 6.—Operation of all passenger and freight trains in this state on Sunday would be prohibited by a bill introduced in the senate today. The bill also bars publication of newspapers, operation of all stores, and all buying and selling.

Conductor Finds $3,000 Ring; Seeks the Owner

Lewis A. Goulden, a conductor on a through route car, found a diamond ring worth between $3,000 and $5,000 on his car last night at Addison street and Broadway. He called THE TRIBUNE and said the owner might have the ring by calling at his residence, 121 East Forty-fourth street, and proving ownership.

SAVINGS JUMP AS JOBS GET FEWER

Last Six Weeks of 1920 See Huge Increase.

BY ARTHUR M. EVANS.

An absorbing story is tucked away in the dry statistics of Chicago's banks, just out. Despite unemployment, the volume of savings accounts is growing. The increase has been most rapid since the slump in industry really clamped on its hooks.

The figures show that during the last six or seven weeks of 1920 savings deposits in Chicago banks grew at a rate 85 per cent greater than during the first forty-six weeks of the year.

When the year's business closed savings depositors had in the banks $491,500,000, as against $387,000,000 twelve months before. It was an increase of $104,500,000 for the year, or about 26.7 per cent.

But the surprising feature is that the greatest rate of growth occurred after Nov. 15, about the time Chicago, which has not been hit nearly as hard as eastern industrial centers, really began to feel the sag.

Jump to $545,720 a day.

In the first forty-six weeks of 1920, from Jan. 1 to Nov. 15, savings depositors in Chicago increased their accounts at the rate of about $1,780,000 a week, or $296,665 a day. From Nov. 15 to the windup of 1920, however, they increased their savings accounts at the rate of $3,274,340 a week, or $545,720 a day.

The figures reflect the growth of economy and the "buying strike" of the public, which became more pronounced as jobs became scarcer. Other factors were perhaps a lowered cost of living and the effect of prohibition. The widespread belief that prices would fall after the holidays also entered into it.

Apparently as industrial curtailment began to loom up stronger and part time employment became more prevalent, folks began to economize all the more and to salt away all they could against the period of depression.

See Labor Fortified.

The increase in savings was common to all parts of the city. Of the banks reporting, nineteen national and 113 state banks, a total of 132, reported more money in savings accounts at the end of the year than on Nov. 15, while only six state banks reported a decrease. The total savings growth since Nov. 15 was $22,589,000, although other deposits and loans and discounts declined.

It all gives weight to the well defined belief among both employers and labor leaders that financially the great body of labor is better fortified against slackening employment in this time of adjustment than it ever has been before. It is reflected in the comparatively small volume of appeals for aid.

Prices Drop Further.

According to Dun's index, issued yesterday, commodity prices at wholesale fell 6.2 per cent during December, compared with a November drop of 6.8 per cent, thus bringing the general price level on Jan. 1 down to only 64.2 above the 1913 average. This makes the eighth consecutive month to show a decline since May, when the index stood at its record high, 117.8 above prewar.

BONI DE CASTELLANE AGAIN EMBARKS ON SEA OF MATRIMONY

[Chicago Tribune Foreign News Service.]

PARIS, Jan. 6.—Count Boni de Castellane this afternoon married Mlle. Patenotre, daughter of the former French ambassador to Russia, his former brother-in-law, Frank Gould, acting as best man. Mr. Gould's sister, Anna, divorced Boni several years ago, marrying his cousin, Prince Sagan, but Frank Gould and Boni continued good friends. Marquis De Chambrun, a descendant of Lafayette, was a witness for Count de Castellane at the wedding.

COPS WAIT AT CHURCH, 7 DAYS LATE AT WEDDING

Five husky members of the Hyde Park police force stood in solemn array last night in front of the First Baptist church, Fifty-sixth street and Woodlawn avenue.

"'Bout time for the guests to be arrivin,'" declared Sergt. George Lyman. "The church seems to be shut up. We'll wait a little while, anyhow."

Ten minutes later the sergeant grew restless.

"Wonder why they don't come," said he. "Maybe we ought to go down to the house, boys."

The squad marched to 4901 Woodlawn avenue.

A woman came to the door.

"What are you men hanging around here for?" she asked.

"Beg pardon, m'am we're detailed to the wedding,"—here the sergeant pulled out some notes—"the wedding of Miss Ruth Agar and Wilson Jaicks."

"O, I am Mrs. James S. Agar, the bride's mother," said the woman. "My daughter was married to Mr. Jaicks Dec. 30. Thank you for calling."

Legless Man with $6,000 Is Kidnaped

About 9 o'clock on Christmas night a tall, blonde man, evidently a Swede or a Pole, carried out of the Hotel La Salle to a large black limousine the diminutive figure of a man who had no legs. The car drove off.

Yesterday a national search was begun for the cripple, who is Jacques Villard, 33 years old, owner and editor of "The Free Age" magazine and of a correspondence school in St. Louis.

Villard is known to have had $2,000 in currency and $4,000 worth of jewelry on his person when he vanished. He and his wife came to Chicago from St. Louis on Dec. 10 and registered at the hotel.

Sought $10,000 a Year Aid.

The editor, who speaks a score of languages, was seeking a Polish man to become associate editor of his magazine and to help him conduct his correspondence school. He contemplated an extensive course in Americanization for Polish people. He offered $10,000 a year in salary. Many Poles visited him at the hotel and offered their services.

On Christmas morning Villard's wife returned to St. Louis. He had told her he intended to go to New York, as he had been unable to find the assistant he wished in Chicago.

Unable to get around except in his wheel chair, he customarily employed bell boys to carry him downstairs and place him in the chair.

Hotel Clerk Gives Clew.

Mrs. Villard became aware of her husband's disappearance on Dec. 27, when she wired him in answer to a letter, written on hotel stationery, in which he said he might come home soon. When her telegram was returned she made inquiry.

The floor clerk told the police that the tall, blonde man had called for Villard, carried him downstairs, paid his bill, and taken him away with his luggage.

Villard lost one leg through tuberculosis of the bone. The other became infected and had to be amputated.

The Burns National Detective agency has been called into the search for the crippled editor.

MUSICAL CAREER WRECKED, GIRL KILLS HERSELF

Ill health and the knowledge that soon she would be compelled to give up her musical career led Miss Georgia Bentley, 33 years old, Chicago pianist and composer-singer, to committ suicide at the home of Mrs. Emma Phelps at Union Springs, N. Y., yesterday. She shot herself.

GEORGIA E. BENTLEY.

Miss Bentley's Chicago home was at 119 East Erie street. She had been in the east for ten days visiting her mother, who resides with Mrs. Phelps. Ten years ago she suffered a nervous breakdown, due to overstudy, and never fully recovered. Neuritis developed and soon she would have had to abandon her work as a pianist and singer.

She was formerly a teacher at the Chicago Conservatory of Music and was one time assistant to Mme. Fannie Bloomfield-Zeisler, famous concert pianist.

THE WEATHER

FRIDAY, JANUARY 7, 1921.

Sunrise, 7:18; sunset, 4:35. Moonrise, 6:32 a. m. Saturday.

Chicago and vicinity—Unsettled weather Friday and probably Saturday; cooler Friday; moderate northwest to west winds Friday, becoming variable Saturday.

Illinois—Unsettled weather Friday and probably Saturday; cooler Saturday.

TRIBUNE BAROMETER.

TEMPERATURE IN CHICAGO [Last 24 hours.]

MAXIMUM, 1 P. M.....45
MINIMUM, 6 A. M.....32

3 a. m.	32	11 a. m.	42	7 p. m.	44
4 a. m.	32	Noon	44	8 p. m.	44
5 a. m.	32	1 p. m.	45	9 p. m.	44
6 a. m.	32	2 p. m.	45	10 p. m.	44
7 a. m.	32	3 p. m.	45	11 p. m.	44
8 a. m.	35	4 p. m.	45	Midnight	44
9 a. m.	36	5 p. m.	45	1 a. m.	43
10 a. m.	38	6 p. m.	45	2 a. m.	43

Mean temperature for 24 hours to 2 a. m., 38.5, normal for the day, 24. Excess since Jan. 1, 60 degrees.

Precipitation to 7 p. m., 0. Deficiency since Jan. 1, .27 inch.

Highest wind velocity, 27 miles an hour, from the south, at 1:25 p. m.

Relative humidity, 7 a. m., 79; noon, 57; 7 p. m., 57.

RIVAL TEAMS OF DOGS RUSH TO THE RESCUE

Luck of Trail May Decide Result.

BY JAMES WHITTAKER.

Clute, Ont., Jan. 6.—[By Courier to Cochrane.]—[Special.]—Bradish, the half breed who makes his winter quarters in the ten foot circle ruled by his majesty, the iron stove of W. A. Goulding's store, postoffice, and outfitting post of the Revillon Freres Fur company, has just left for the trapper's hut of Rene la Biche, three miles west of here.

He goes for La Biche's lead husky, Black Pete. Not all the dogs that yawp about the heels of the twenty-seven inhabitants of this five house trail head town can pull a sled. Black Pete, a dog that can do it, will be called on to do the dirty work of the swift dash northward, which starts tomorrow at dawn.

Commissioned by "Tribune."

Bradish and his partner, Firby, will do the brain work. They have been commissioned by THE CHICAGO TRIBUNE to force their way over a trail unbroken this winter, until, at New Post or beyond—as far beyond as Hudson's bay if necessary—they meet Lieuts. Hinton, Kloor, and Farrell, U. S. Navy, and learn from them their destination on the Canadian National railroad tracks and the state of their health, on their return trip back to civilization from the Canadian wilds into which they were forced to descend on Dec. 14, in their navy balloon.

These arrangements for the trip by dog sled to meet the stranded balloonists were made within ten minutes after our arrival this afternoon. The dialogue preceding the deal was somewhat as follows:

The reporter [passionately]: "What can you do to help find the lost balloonists?"

Bradish [lazily]: "Meet them."

The reporter [feverishly]: "Meet them?"

Bradish [sleepily]: "Tomorrow or the next day up the trail."

Leaves at Dawn Today.

It did not excite Bradish to enter then into the details of his trip—the manner in which he will travel with a mat and two dogs and a few pounds of bacon and the question of the speed required of him.

With a calm as frozen as the eyelashes of the horse which hauled us into Clute he picked a camp stove and a tent from the store, slowly changed from his indoor boots to his outdoor slippers—boots are the gentile parlor thing here and the Indian moccasins are for hard work—and departed on snowshoes for La Biche's hut. He will mush out of Clute at dawn tomorrow quite untheatrically.

He regards the forthcoming excursion in search of the airmen as a lark. Looking back on the hours of martyrdom in a sled with only six blankets, I could only remark that as a defiance of the vengeful elements. Which only proves that God tempers the lamb to the winds.

Another Party from Mattice.

Arrangements similar to those made at Clute were also made today at Mattice. There W. R. Clarke, trader and trapper, leaves tomorrow with two Indians. His destination is whatever point north where he may meet the navy party.

A race has started which is remarkable for this—that though speed is a requisite, only the racer who is on the right trail can win. The prize is the credit of bringing the first definite news of the trail followed by the balloonists to the waiting world of news purveyors at Cochrane.

At this moment of writing a message comes from Mattice that Clarke has gone in. He will travel all night up the Messanibi river bed, now well covered with ice since a twenty-four hour period of 20 below zero weather. Thus he steals half a day on Bradish at Clute. But Clarke's enterprise may gain him nothing if Kloor's men are on the Clute trail.

The next forty-eight hours will tell the result of the race.

Canadian Police Also in Race.

Clarke and Bradish are the principal entrants. But there are others—long shots. Two members of the Canadian mounted police left Cochrane this evening on orders from Sergt. A. J. Jay of the Haileybury post, fifty miles south of here. One left for Mattice, the other for Clute. Alone in the territory each will follow the northward trail and strive to uphold the honor of the force by passing all competitors on the two trails.

It is as if Cochrane were a hand stretching courteous fingers in every direction, Canada, inspired by a friendship for the United States, is literally feeding into every corner of this

trackless northeast for the microscopic black hump on the white snowscape furled by the huddled figures of the balloonists, their Hudson bay Indian guides and the string of husky dogs.

"Christmas Mail" Late.

Until nightfall the reporter remained in Clute with an eye ever wandering to the frostbitten window of the Goulding store, through which a view can be had of the trail leading north of New Post, for the Revillon packet which left Moose Factory on Dec. 27 with its load of furs and Christmas mail was due and Goulding had placed a $10 bet that the airmen would be with it.

He bases his belief on the fact that the Hudson Bay company's mail packet arrived last Sunday and that no other Mattice packet is due until spring.

The sun sank without lighting the picture of the arrival. At 5 o'clock Mrs. Goulding came in and said, "The dogs are asleep."

"Then they won't come," said Goulding, and explained that the town dogs can smell the strong perfume of the furs carried on the packet while they are still three to five miles away. And when they sniff the strange odor they set up a yelling which can be heard for three miles in every direction. Their howls will be music to the airmen as they march into civilization.

Six Months Old, but News.

A bit of news crept into Clute today. It was of the death of a squaw and two children on Hudson's bay six months ago. A pack of malamutes broke loose and ate them up. That, it would seem, would be news thrilling enough to warrant speedy transmission. But it kept for six months and when it arrived it created no sensation.

That is characteristic of this unthrilled and unthrillable country. When the airmen arrive they will be welcomed by the inhabitants. They may even be cheered. But they will not be stared at. Not even a dog fight can create a real throb of interest among these people, for they have their own business, and attend to it.

For real goggle-eyed admiration and eye worship the airmen will have to wait until they strike United States soil.

Safe in Hands of Indians.

Cochrane, Ont., Jan. 6.—Veterans of the north country expressed the opinion tonight that the three navy lieutenants probably had made slow progress on their return trip, not only because of their inexperience and fatigue, but because of the heavy snow of Christmas week, through which the Indians must break the trail. Snow shoe "mushing" is laborious and fatiguing, at best a trapper remarked, and suggested that the Indian guides probably had been compelled to make camp often, that their charges might bear up. He added that the aeronauts could be in no safer hands than Indians and would "come through all right."

Lieut. Hinton Writes Wife.

New York, Jan. 6.—Letters from Lieut. Walter Hinton and Lieut. Louis A. Kloor Jr., two of the three naval balloonists dogsledding their way back to civilization, were received here today.

Mrs. Hinton, who is at the Rockaway Naval Air station, got one from her husband giving a complete account of the trip from Rockaway to Moose Factory. The other was received by a girl friend of Lieut. Kloor.

Mrs. Hinton declined to make public the contents of her husband's letter, owing, she said, to a navy department order, but said her husband had written details of the hardships he and his comrades had encountered. She intimated he had withstood the rigors better than his companions, and that while the men had "suffered a good deal" they "were in pretty good shape."

The letters are believed to have been brought out by the same Indian runner who carried the telegram to Mattice with the first news of the safety of the missing men.

ADVANCE BILL TO PERMIT PRESS ON NAVAL RADIO

Washington, D. C., Jan. 6.—[Special.]—Instructions were issued today by the house merchant marine committee to a special subcommittee to prepare changes in existing law by which the navy department will contract for one year at a time to carry over its radio press messages and dispatches.

This special committee, of which Congressman White of Maine is chairman, will start at once on its task. It is expected that it will be able to complete its work and report to the general committee within a few days.

The freeing of the navy radio to press dispatches and messages was urged on the committee by American publishers and managers of the leading press associations. At a hearing today before the committee it was insisted by these men that they were raising no question of charge or toll, but were desirous of getting the service that would be afforded by the navy radio.

Pearl Shop

Amazing Values At Frederic's Jewelry Sale

BEADS, Bracelets, Bar Pins, Rings, Earrings, Vanities, Lavallieres, Buckles, and other jewelry are grouped in lots at

50c Values to $2.50 — $1.00 Values to $5.00

$2.00 Values to $7.50 — $3.00 Values to $10

$5.00 Values to $20

Also many individual pieces at greatly reduced prices.

Frederic's Pearls not reduced

Frederic's

Makers of Classic Jewelry

Eleven East Washington Street

New York Chicago Paris

THEFT OF PURSE HAS KEPT HIM IN PRISON 16 YEARS

Fight for Victim of Old Pirate Law Is Renewed.

The modification of the old United States law pertaining to punishment for "piracy" on shipboard—whereby fifteen years is the maximum in prison for a theft on the high seas—came a little late for one man.

The one man is convict No. 8039 in the Federal prison at Fort Leavenworth. Sixteen years ago he was sent to prison for stealing a pocketbook from a woman passenger on a Great Lakes steamer that plied between Detroit and Buffalo. When he had been in prison for twelve years—in 1916—efforts were made to get the president and the attorney general in Washington to pardon him; but to no avail.

Joseph A. Kerwin—convict No. 8039—was convicted in Detroit under the dread law "piracy on the high seas," and sent to prison for life. He was a young man then. His crime was the theft of a pocketbook. He is still in prison.

Many Try to Aid Him.

Kerwin has not been forgotten. Time after time the strange tale of this young man, convicted under a law that was later stripped of some of its unfairness, has caused more than one benevolent person to take up the case and try to obtain a pardon. Time after time these efforts have been foiled.

And he already has served one more year than the maximum under the present law. During his long incarceration he has studied, according to reports, to good effect. He was advised to take up mechanical and electrical engineerinng. He is now a graduate.

Not only that, but Kerwin, as convict No. 8039, is editor of the "New Era," the prison paper.

The fight to free Kerwin has been brought to Chicago. R. T. Miller Jr., president of the American School of Correspondence, has been working on it since he learned the manner of man he was sending his pamphlets to in Leavenworth prison.

Still Hopeful, Letter Shows.

One letter from Kerwin that inspired Mr. Miller's interest was as follows:

"Despite the fact that I have been twice denied clemency by the department of justice, I am preparing another campaign for liberty. A fellow is not a failure until he quits trying. If your interest in me has not waned, you can be of help to me at this time. You can write a letter asking for my release, address it to President Wilson, and then send it to me. My plan is to get several letters of recommendation from prominent men who will help me, mail them all to the editor of a Detroit newspaper, who has promised to help me, and ask him to send them to Congressman Doremus for presentation to the president.

"Letters mailed to the president in behalf of prisoners never reach him; they are shunted into the pardon attorney's office, where they are useless."

Letter Written 8 Years Ago.

The foregoing letter was written by Kerwin in August, 1916. He had then been locked up twelve years. It proved of no avail. But Mr. Miller has undertaken a renewed campaign to gain freedom for the man, incarcerated under a penal code now defunct.

GREER COLLEGE OF MOTORING.

Learn driving, repairing, selling; actual practice; day or evening classes. Booklet D free. 1519 Wabash. Phone Cal. 2657.—Adv.

"HELLO, THERE!"

MISS RUBY MORNER. MISS ADELAIDE BLEDSOE.

[TRIBUNE Photo.]

"HELLO there!" will be the watchword next week when the Federation of University Women launches its first "friendliness" campaign at the University of Chicago. The campaign will begin Monday and continue all week. The object is to bring about a spirit of greater good fellowship among the students.

"Hello there!" has been adopted as the slogan for the drive. Every student will be asked to greet thus every one he or she passes on the campus.

It wouldn't be hard to say "Hello there!" if Ruby Morner, president of the Federation of University Women, or Adelaide Bledsoe of the same organization passed and cried out "Hello, there"—now, would it?

MAD POET STILL A PROBLEM FOR ITALY TO SOLVE

D'Annunzio Remains a Hero to Soldiers.

BY FRAZIER HUNT.

[Chicago Tribune Foreign News Service.]

[Copyright: 1921: By The Chicago Tribune.]

TRIESTE, Jan. 6.—Gabriel D'Annunzio's legionnaires are being sent from Fiume at the rate of three trains a day.

In their pockets they carry a sum equivalent to about $40 in American money, the gift of the poet and the Fiume governments, and in their hearts is the conviction that D'Annunzio is the greatest man since Julius Caesar.

"We 4,000 legionnaires would have defeated the 15,000 regular troops if the government had not threatened to blow up the entire city," was the song heard today from dozens of these boy adventurers.

The troop trains are leaving Fiume amid cheers on every side. They are being sent to different military units and they announce brazenly they will work to overthrow the king and government, and will endeavor to establish a republic.

When I finally left the city it was with the belief that D'Annunzio remains almost as dangerous a problem to Italy as ever.

OCEAN STEAMSHIP MOVEMENTS.

Arrived.	Port.
CARMANIA	Liverpool
BRITANNIA	Marseilles
Sailed.	**Port.**
ITALIA	Naples
VEDIC	Liverpool

FOREIGN NEWS —IN BRIEF—

LONDON.—Famous British economist proposes America take over Europe's debts to England as means of bolstering dollar, pound exchange.

BERLIN.—Acute business depression hits Germany and unemployment is increased. Tariff laws are blamed for slump.

PARIS.—Dissension in the French cabinet leads to a report that Premier Leygues plans resigning next week. This would cause postponement of supreme council conference on the German and Russian situations.

LONDON.—Authoritative forecast of De Valera's forthcoming statement received in London which says he returned to Ireland uninvited and unprotected asking no favors nor conferences.

DUBLIN.—Patrick Sheehan, De Valera's first secretary before he went to America, is arrested. Dublin has no genuine hopes of an early Irish settlement.

TRIESTE.—Despite his lost cause, Gabriele D'Annunzio, remains as great a problem as ever for Italy to solve. Evacuation by legionnaires continues. Poet to remain in Fiume.

LONDON.—Lord Curzon, in sharp reply to M. Tchitcherin, refutes the Russian charge that Great Britain is to blame for delays in trade negotiations.

MYSTIC 896,039 BARES MARRIAGE OF COLLETT HUFF

Divorce Year Up, Reweds Woman Inn Owner.

Euclid would probably have loved to grapple with this mystery of 896,039, but he would have been baffled. For what mere many has ever bested Cupid? It's the number of the marriage license issued here yesterday to—

Collett D. Huff, Evanston; May M. Karton, Evanston, 37-38.

Now, the Evanston telephone directory for January discloses that there is a Collett D. Huff at 1017 Ridge avenue, in one of the most fashionable residential districts of the suburb. Further, the Chicago telephone directory discloses that Collett D. Huff is a broker at 209 South La Salle street. Also THE TRIBUNE files show that Collett D. Huff, "a young broker," was married on Nov. 26, 1913, at Crown Point, to Miss Ethel Jacobs, 1544 West Twelfth street.

On the Trail.

A reporter called the Evanston Huff's telephone number last night. A man answered. The conversation:

"Is Collett D. Huff there?"

"There is no such party here."

"Who are you?"

"Why, I am Charles Huff."

"Did you just get married?"

"Heavens, no!"

"Well, a marriage license was issued in Chicago today for Collett D. Huff and May M. Karton."

"I never heard of Collett D. Huff."

"Aren't you a broker?"

"I sell automobiles."

The mystery was becoming most opaque. You see, the reporter had previously learned of another marriage. Collett D. Huff and May M. Peach, the latter proprietor of the Lincoln Tavern in Morton Grove, were married in the city hall of Chicago in March, 1919. The reporter had an inspiration. He again telephoned the Evanston Huff.

"Maybe," he ventured, "your son ran away and was married. Have you got one and is his name Collett?"

"Yes, I've got one, but his name's not Collett. And he's only 15 years old and he's in the basement now playing with the maltese cat."

"This is a peculiar case, isn't it?"

"Yes, indeed; good-night."

Whereupon the reporter called Morton Grove 8, which is the Lincoln Tavern.

"Sure," said a man, "May Peach (that was her first husband's name, you know; then she married A. J. Karstens, but she calls herself Karton)—May Peach and Collett D. Huff were married today. They were out here spending their honeymoon. Huff lives in Ridge avenue, Evanston, and he's a broker."

The Truth at Last.

Once more the reporter called Mr. Huff. He put the question blankly:

"Did you marry Mrs. Peach today?"

"Say," said Mr. Huff. "I've got to hand it to you for bulldog tenacity. Yes, I married Mrs. Peach, and I'm Collett D. Huff. Listen. I'll tell you the whole story:

"I was married and got a divorce. In 1919 Mrs. Peach and I were married secretly in Crown Point. We were married there because the year had not elapsed since my decree was granted. Well, the year's elapsed now, and we decided to get married all over again, which we did. And I wish you would do me a favor."

"What is it?"

"Don't print much of an item."

INSTALL JUDGE DE YOUNG TODAY.

Frederic R. De Young, recently appointed by Gov. Lowden to the Circuit court to replace Judge John P. McGoorty, who resigned, will be inducted into office today at 10 a. m. in room 706 county building. Judge McGoorty will be present to welcome his successor.

Chicago Tribune.

THE WORLD'S GREATEST NEWSPAPER

Vol. LXXX. Friday, Jan. 7. No. 6.

Published daily at No. 7 South Dearborn Street, Chicago, Illinois.

Mail Subscription Price, except Postal Zones 5, 6, 7, and 8—Daily with Sunday, one year, $15.00.

MAIL SUBSCRIPTION PRICE.

Zones 1 to 4 inclusive—Daily...$7.50 per year

Zones 5 to 8 inclusive—Daily...$12.00 per year

Entered as Second Class Matter, June 3, 1908, at the Postoffice at Chicago, Illinois, under act of March 3, 1879.

WASHINGTON NEWS —IN BRIEF—

[BY A STAFF CORRESPONDENT.]

WASHINGTON, D. C., Jan. 6.

Secretary of the Treasury Houston said that while the war finance corporation is open for business, no applications for loans have been received.

Rep. Caraway of Arkansas urged complete abolishment of grain and cotton exchanges.

Senator Penrose declared his intention to support the emergency agricultural tariff bill, denying reports that he is anxious to sidetrack it.

Prosecution of coal profiteers who gouged the war department and drastic legislation to prevent such gouging in the future were indicated by the senate coal investigating committee.

Senator McKellar of Tennessee assailed Great Britain's efforts to control the world's oil supply and thus to perpetuate her sea supremacy.

General tariff hearings opened before the house ways and means committee with twenty-five witnesses urging protection of the chemical industry.

House appropriations committee cuts off 10,683 District of Columbia employés, with saving of $30,000,000.

WHITE for CONTROL

Ours is a literal government and once you have committed yourself to an Income Tax Return, it is very difficult to un-say your say.

Choose, therefore, with the utmost care the organization that is to prepare your return.

P. S. A White Audit greatly simplifies the preparation of the Income Tax Return.

A. E. WHITE & Co.

Organizers of Profit

19 S. La Salle St., Chicago

Phone Central 8530

1921 Will Reward Fighters

CARSON PIRIE SCOTT & CO

A Notable Sale of

Men's Fine Boots

Special at $10.85 Pair

Men will find it profitable to buy more than one pair of these high-grade shoes at this unusual price. These boots are of black and tan calfskin and Scotch grain leathers.

They are of excellent quality and the workmanship is exceptionally good. The lasts are those preferred now. One style is sketched. $10.85 pair. Other boots bringing equally noteworthy values in desirable lasts and leathers are priced $8.50 pair.

In a special purchase are men's boots of dark tan calfskin, at $6.95 pair.

First Floor, South.

WRAPS DRESSES SUITS

—the selection of Chicago's finest costumed women

KERMANS

32 N. STATE—Second Floor

Diagonally Across from Marshall Field & Co.

Inspiring Styles

at extraordinarily low prices

in the Big Event So Many Are Attending—

SALE

of Society Fashions

with many new spring dresses

DRESSES priced for quick clearance $34

Many new spring models in this group of exclusive models on sale at $34. Georgette, Taffeta, Tricotine, Poiret Twill, etc.

WRAPS priced for quick clearance $69

Values exceptional! Wraps of finest materials, with large collars of opossum, nutria and mole.

On Sale, $44

This new Dress of Canton Crepe has gray all over embroidery, $44.

DRESSES priced for quick clearance $44

Canton Crepe, Laces, Gold Cloth, Tricotine, Poiret Twill, Silk Duvetyn, Velvet Dresses (many spring models included).

DRESSES priced for quick clearance $54

Dresses of Satin, Chiffon Velvet, Silk Brocades, Crepe Satin, Lace, Taffeta (spring models included).

$75 (were $150) (8) Duvetyn Dresses, samples from exclusive makers, beautifully trimmed.

$49.50 (were $95) (6) Chiffon Velvet Dresses with gold brocade top; ostrich trimming. Etc., etc.

$39.50 (were $60) (10) Lace Dinner Frocks, some black and others brown.

$135 (were $195) (6) Wrappy Coats with large beaver collars and cuffs.

$55 (were $100) (7) Fur trimmed model Suits.

$145 (was $250) Coat of navy Veldecyne, a strikingly individual squirrel collar.

$145 (was $225) (4) Imported Sequin Dresses in lovely, exclusive, becoming shades and combinations. Etc., etc.

Sizes 13 to 20

Sizes 36 to 44

January Inventory Clearance

Sale of DRESSES

Velvet Frocks Reduced	$25
Silk Duvetyns Reduced	$35
Satin Frocks Reduced	$20
Wool Tricotines Reduced	$25

New Gowns in Palm Beach Silks
New Poiret Twills — New Taffetas
New Canton Crepes — New Ginghams
New Dotted Swiss — New Voiles

Silk Velvet Evening Gowns, Formerly Selling Up to $175, Now Reduced to $45 and $65

Betty Wales DRESS SHOP

67 East Madison Street — Near the Avenue

The Store of To-day and To-morrow

THE FAIR

Established 1875 by E. J. Lehmann

State, Adams and Dearborn Streets

And Now! The Real Sweater Sale

Pennsylvania Knitting Mill's Entire Stock Sacrificed

See Tonight's Papers

WHITE for CONTROL

'Ours is a literal government'

and once you have committed yourself to an Income Tax Return, it is very difficult to un-say your say.

Choose, therefore, with the utmost care the organization that is to prepare your return.

P. S. A White Audit greatly simplifies the preparation of the Income Tax Return.

A.E. WHITE & Co.
Organizers of Profit
19 S. La Salle St., Chicago
Phone Central 8530

BATTLE AGAINST DISARMAMENT IS BEGUN IN HOUSE

Opposed in Committee and on Floor.

BY GRAFTON S. WILCOX.

Washington, D. C., Jan. 6.—[Special.]—That disarmament is going to be a lively, debatable issue in congress became increasingly apparent today.

Following well authenticated reports that President Elect Harding is planning to call a conference of nations in Washington on the subject, the subject flared in sessions of the house committees on naval and military affairs and in the house itself, where Representative Britten of Chicago submitted a resolution which would put congress on record against any proposed naval holiday.

Before the naval affairs committee Secretary Daniels announced his opposition to reduction of naval strength and served notice that he would appear next Tuesday to detail his objections to disarmament plans.

Chary of British Trap.

Representative Thomas S. Butler, chairman of the naval committee, who is going to Marion Saturday to confer with Mr. Harding on a general disarmament policy, sounded a note of warning.

"We want to find out," he exclaimed, whether Great Britain and Japan are trying to trick us with their talk of a naval holiday and to keep on building while we stop. We are not going to fall into any traps."

The house military affairs committee announced that it would begin hearings on the subject next Tuesday, and that the first audience would be given to representatives of the Woman's Peace party, headed by Mrs. Henry Villard of New York.

Britten Resolution in House.

Representative Britten paved the way for a lineup of the house on the issue of a strong navy and army or disarmament by the introduction today of his anti-naval holiday resolution. His resolution sets forth primarily "that the United States is unwilling to commit its economic and political independence to the fetters of an international treaty materially limiting naval armaments, thereby involving its freedom of action in ways and for objects not at present discernible, and that all warship construction authorized to date be completed in the shortest practicable time commensurate with the nation's desire for economy and sound business practice in the private and government shipbuilding yards."

Thinks It Like League Issue.

Mr. Britten said his resolution was directed against cessation of any part of the present three year building program to be completed by Jan. 1, 1924, which would give the United States 1,118,000 tons of first line fighting ships and predominance on the seas.

"The same line of argument which led our people in the last election to vote against the league of nations is equally applicable against the limitation of naval armament," Mr. Britten said. "We do not wish to place our national independence outside of our national control unless we have entire confidence in the altruism and trustworthiness of other nations.

"Any limitation of naval armaments must also carry with it the limitation and international control and development of merchant shipping by agreeing on an equitable distribution of tonnage. England has taken, and hopes to continue to take, economic tribute of the world through her predominance in ocean shipping. Japan hopes to rival her. A great navy is needed to assure the economic independence of our merchant marine fleet in peace and in war.

World Peace Futile Hope.

"In limitation of armaments, as now proposed, we see an immediate reduction of government expenditure justifiable only by an inextinguishable but futile hope that an era of world peace has arrived.

"There is no human way for the British navy to retain the supremacy of the sea without this so-called naval holiday, and any propaganda looking toward even a partial cessation in our warship building program can have but one result—to sustain British predominance of the high seas."

United Charities Would Bar School Child Workers

Employers and commercial organizations were asked yesterday to enlist in a campaign to refrain from giving employment to children now in school in an effort to provide work for thousands of heads of families who are out of work. The campaign was started at a meeting of the Haymarket and northwest districts of the United Charities.

Wholesale Selling Price of Beef in Chicago

Prices realized on Swift & Company's sales of carcass beef on shipments sold out for periods shown below, as published in the newspapers, averaged as follows, showing the tendency of the market:

Week Ending	RANGE PER CWT. Low—High		Av. Price Per Cwt.
Nov. 13			$15.41
Nov. 20			15.36
Nov. 27			14.50
Dec. 4			14.22
Dec. 11			13.65
Dec. 18			13.78
Dec. 25			14.81
Jan. 1	$10.00	$25.00	14.51

Swift & Company
U. S. A.

Clear Baby's Skin With Cuticura Soap and Talcum
Soap, Ointment, Talcum, 25c everywhere. For samples address: Cuticura Laboratories, Dept. X, Malden, Mass.

LOVE EXILES IN MEXICO

Madeleine Babin and Lee Shippey, poet, who have gone to Mexico with war romance child.

MAYOR OF CORK TELLS OF TRICKING BRITISH SOLDIERS

Hid in Ship's Bunker for Seven Days.

Norfolk, Va., Jan. 6.—Daniel O'Callaghan, lord mayor of Cork, told today how he eluded British soldiers and boarded the steamer West Cannon at Cork for his secret passage to this country. He arrived with Peter McSwiney, brother of the late lord mayor.

"Dressed as a laborer," the lord mayor said, "I hung around the docks for about an hour watching my chance. Many of the crew were absent from the ship, and when I saw my chance I climbed a ladder and slipped aboard and into the hold." He added that MacSwiney had boarded the ship ahead of him.

Gets Word of Parole.

Newport News, Va., Jan. 6.—Upon notice of parole being received, Daniel J. O'Callaghan, lord mayor of Cork, who has been in custody of the immigration authorities here since his arrival from an Irish port, left late today for Norfolk.

He was accompanied by Peter MacSwiney, brother of the late lord mayor, and by J. L. Faucett of New York, "consul general of the Irish republic."

Before leaving, Lord Mayor O'Callaghan and MacSwiney received hundreds of Irish sympathizers. Telegrams arrived asking him to visit New York, Boston, Philadelphia, Washington, Pittsburgh, Chicago, and St. Louis. Mr. Faucett stated that Lord Mayor O'Callaghan expected to speak in New York within a day or two and then he probably will go to Boston.

State Department Ignored?

Washington, D. C., Jan. 6.—The action of Secretary of Labor Wilson today in paroling Lord Mayor O'Callaghan on his own recognizance, it was indicated, had been taken without consultation with the state department. There is nothing now to prevent his coming to Washington to testify before the commission of the Committee of One Hundred investigating the Irish conditions.

It was understood today that Secretary Wilson probably would sustain the appeal of O'Callaghan without any reference of the case to the department of state.

LINCOLN CENTER DIRECTOR NAMED.

The board of trustees of Abraham Lincoln center yesterday announced the appointment of Prof. J. M. Artman, associate professor of religious education and director of vocational training at the University of Chicago, as director of the activities of the center. He succeeds the late Rev. Jenkin Lloyd Jones, who founded the organization.

5 PSYCHOLOGY DEMONSTRATIONS
BY
DELBERT ULLRICK, A. B., M. A.
The Pioneer Vocational Psychologist
January 6, 7, 8, 9, 10, at 8:00 P. M., at
ARYAN GROTTO
South Wabash at Eighth Street
(One Block South of the Blackstone)
Subject for Tonight, January 7
THE TALENT OF EMOTION

Is your emotional power worth money? Is it yielding you happiness or "getting you in bad" occasionally?

Learn how to make it a vocational asset and what careers are possible to people of great emotional talent.

Tonight's demonstrations sponsored by The Illinois Institute of Accountants, Mr. John Tanner, President, who says of Mr. Ullrick's work: "The various addresses you have made before our organization have all been of great benefit and of lasting inspiration to those who have heard you."

Tickets at the Door—$1.00 Each
DELBERT ULLRICK, PRES.
Vocational and Psychological Institute
Vocational, Educational and Psychological Counselors
1032, 29 S. La Salle St., Chicago
Phone Randolph 6171

Lane Bryant
Maternity Apparel and Baby Needs
20% Off
Regular Low Prices
Lane Bryant
Wabash at Washington

SALESMAN'S TOUR FORCES MANY TO BE VACCINATED

Peregrinations of Fred Hartley, a traveling salesman afflicted with smallpox, through the Illinois Central depot and three downtown hotels caused Health Commissioner Robertson to issue an order yesterday that all the depot and hotel employés be vaccinated at once. Hartley arrived in Chicago at 12:30 New Year's day from Sheldon, Ill.

The disease was in the fifth day of its eruption when discovered. Hartley was taken to the isolation hospital, where fifteen others suffering from smallpox are confined.

With ten new cases reported in East Chicago, Ind., the city council yesterday passed a resolution calling for an expenditure of $15,000 to help fight the plague. It was decided further appropriations, probably totaling $50,000, will be made next week if the epidemic continues to grow.

Yesterday marked the first death due to the disease in East Chicago. Perhaps sixty cases of so-called "black smallpox," its most virulent manifestation, have been reported. Rarely do sufferers of this form recover, according to Dr. J. A. Teegarden, health commissioner of East Chicago.

British-American Bank in London Closes Doors

[Chicago Tribune Foreign News Service.]

LONDON, Jan. 6.—The British-American Continental bank suspended payments today, but promises payments in full will be made shortly. The bank was opened recently by the acquisition of the Scandinavian-Hannevigs bank, which was purchased mainly with American capital to promote trade between Great Britain and America and Scandinavia.

The bank's chairman is J. B. MacAfee, an American banker, and among the directors are F. E. Powell, Anglo-American Oil company, and J. F. Dunn of MacAfee & Co. The others are English or Scandinavians. The capital was $12,000,000, of which $1,750,000 was paid in.

MISSOURI POET, PARISIAN GIRL, GO TO MEXICO

Take War Romance Child.

Kansas City, Mo., Jan. 6.—[Special.]—Lee Shippey, poet, and Mlle. Madeleine Babin have gone to Monterey, Mexico. With them is their little son, who was born in Kansas City.

Shippey was a Y. M. C. A. worker in Paris during the American part of the world war. When he landed in New York his wife, who has a little son, was at the dock to greet him.

His Greeting for His Wife.

"I love a little girl in Paris. I want you to get a divorce so I can marry her," was his greeting. "Choose your own grounds. Make them anything you want."

The poet then informed his wife that the Paris girl was to become a mother and he wanted a speedy divorce so the child could bear his name. The wife did offer to take the child and care for it as her own, though she refused to seek a divorce.

The wife thought he had forgotten, but realized her mistake when first letters and then the French girl arrived in Kansas City. The girl's father, a French officer, had been killed in the war. Her sister, Georgette, who arrived with Madeleine, married about a year ago and lives here.

Georges Shippey Arrives.

Madeleine's child was born here and was christened Georges Shippey. The United States government made all sorts of efforts to have her deported. But today the wife is here recovering from nervous prostration, while the husband and Madeleine are in Mexico.

All this is the climax of a visit of the poet-Y. M. C. A. worker to the American cemetery at Suresnes, near Paris. There he met the French girl. She and her mother were putting flowers on the graves of American soldiers. Later Shippey became a boarder in the Babin home and a love affair developed.

ROBBED OF EMPLOYER'S $1,000.

Fred Thompson of 3228 Milwaukee avenue, a collector for the Agni Benzol Oil company, was robbed of $1,000 of the concern's money last night by three men, two of whom were armed with revolvers, at Sheridan road and Arthur avenue.

F. N. Matthews & Co.
Outfitters to Women
21 East Madison Street
Between State and Wabash
"THE SHOP OF PERSONAL SERVICE"

50% to 75% Off
of every suit in the entire stock during our
SEMI-ANNUAL CLEARANCE

A FEW OF THE SUIT VALUES
$95.00 Veldyn Tailored, Pussy Willow Lined...... $33.50
$110.00 Smart Tuck Trimmed Yalama Suits, Full Mole Collar $53.50
All Tailor Made Suits, formerly priced to $165, now $63.50
$195.00 Misses' Veldyn Suit, with Mole Collar and Trimming $83.50

DRESSES
Including entire stock of Tricotine, Velveteen, Pastel Shades in Evening Frocks, Taffetas, Satins, Georgettes, Black Lace and many other materials, in three wonderful groups.
VALUES TO $125.00
$29.75 $39.75 $59.75

COATS AND WRAPS
Including Silvertip Bolivia, Caledonia, Velour, Chamoistyn and other materials, Plain or Fur Trimmed, with Mole, Beaver, Seal, Opossum, Raccoon predominating.
VALUES TO $195.00
$51.00 $77.00 $99.00

F. N. MATTHEWS & CO., 21 East Madison St.

SURVIVOR TELLS STORY OF WRECK OF SANTA ISABEL

Fog Adds to Terrors; No Boats Reach Shore.

CORUNNA, Spain, Jan. 6.—The first comprehensive narrative of the wreck of the Spanish steamer Santa Isabel Jan. 3, in which more than 200 persons perished, was given today to the Associated Press by Pedro Fal, a pilot living at Buenos Aires, who was a passenger aboard the vessel with his wife and the latter's brother, Luis Malde. They were returning to Argentina.

"We were asleep when the accident happened," said Fal. "The shock awoke the passengers, who immediately threw on clothing and rushed to the decks. We found people dashing about and the waves sweeping over the decks. The captain tried to calm the passengers, but without success.

"Boats were torn from their davits and soon the electric lights failed, owing to the flooding of the machine room. The wireless operator was unable to reply to inquiries relative to the position of the steamer.

Made Worse by Fog.

"The obscurity and fog increased the panic. The captain ordered the launching of the boats, the island of Salvora being only 300 yards away. At that moment the mainmast broke, killing many, while others threw themselves into the sea.

"On the first attempt to launch the boats the crew made a rush for one. The moment it touched the water it was smashed on the rocks and all in it were drowned. A moment later the passengers launched two boats. These were overturned. Then the remaining boat got away after a terrible struggle for a place in it. It carried forty passengers, but soon capsized.

"I, with my wife and Malde, remained with the captain and thirty others on the forward deck, which was still out of water. The cold was intense. The cries of the drowning we heard all around us. We remained thus until 6 o'clock Sunday morning, when we saw the steamer Cabo Triana passing near by. We made signals by burning paper with gasoline lighters, but apparently we were not seen.

Washed Into Sea, but Saved.

"Later an enormous wave washed everybody overboard, separating me from my wife, whom, however, I found in the water. I am a powerful swimmer and secured a floating plank, which I fixed under my wife's arms. We remained in the water for several hours, when a fishing boat picked us up.

The captain of the vessel was a skillful seaman. He took every precaution when the fog started, and steamed dead slow. It was the mountainous seas that drove the vessel toward the cliffs."

The captain of the Cabo Triana has been placed under arrest for not going to the assistance of the Santa Isabel.

CONTINUES FAST TO SAVE HUSBAND AFTER 40TH DAY

Danville, Ill., Jan. 6.—On the eve of her fortieth day of fasting in an attempt to induce her husband to join her church, Mrs. Ernest S. Harrington tonight was more restless than usual and for the first time appeared to have a slight fever. She continued to claim that she had taken no food since her fast began, and insisting that the previous absence of increased temperature was due to God's caring for her. She declared she intends continuing the fast "until her husband's heart is softened."

Mr. Harrington has written to the supervisor of the Church of God, who resides at Eldorado, Ill., asking him to visit Danville and use his influence in the hope of causing a cessation of the fast.

REFUGEE

Armenian Child Adopted by Missionary After Father Was Killed by Turks and Her Mother Driven Away.

BEATRICE ARSHALOOES DENGIHAN.

Miss Maria Yacobsen, Danish missionary from Harpoot, Armenia, painted a vivid word picture of conditions in Armenia and the atrocities of the Turks at a special luncheon of the Near East relief committee in the Union League club yesterday. The luncheon was held to complete organization of a campaign in Chicago at Easter.

Miss Yacobsen had charge of 1,400 orphans at Harpoot when the Turks came in. The children were all driven into the streets.

Among the men killed was Prof. Dengihan, head of an educational institution. The widow was separated from her 6 year old daughter and driven away. Miss Yacobsen adopted the child and named her Beatrice Arshalooes Dengihan.

Wyllys W. Baird, president of the Chicago Association of Commerce, was elected chairman of the relief campaign committee. Among others on the committee are Rufus C. Dawes, Charles W. Folds, W. T. Abbott, Marquis Eaton, Harry A. Wheeler, Dr. Harry Pratt Judson, the Rev. John Timothy Stone, James A. Patten, Rabbi Emil G. Hirsch, Lessing Rosenthal, Bishop Charles P. Anderson, Graham Taylor, and Charles H. Swift. The woman's committee is headed by Mrs. Archibald Freer.

PRESERVE HOME OF ROOSEVELT AS A MEMORIAL

New York, Jan. 6.—The second anniversary of the death of Theodore Roosevelt was observed today by the laying of the cornerstone of the Roosevelt house. This building will be erected on the site of the Roosevelt homestead, 28 East Twentieth street, the former president's birthplace, by the Woman's Roosevelt Memorial association.

The movement is sponsored by the association for the purpose of perpetuating Theodore Roosevelt's memory and as an incentive for American youth to inculcate the ideals of good citizenship.

Coincident with the laying of the cornerstone in New York, friends of the former president made a pilgrimage to his grave at Oyster Bay. After placing wreaths on the tomb they formed an organization to be known as the Roosevelt Pilgrimage which will visit the grave on the anniversary of his death every year.

Evanston Electricians Ask Protection from Chicagoans

Members of the Evanston city council were stricken almost speechless at the meeting of the council when a group of electrical contractors presented a petition asking that their license fee be raised from $25 to $100. They regained their voices, however, when it was explained that it was for the purpose of discouraging Chicago electrical contractors from contracting for electrical work in Evanston.

ADAM SCHAAF
New Victor Records
INSTANT GROUND FLOOR RECORD SERVICE

Fourteen spacious, sound-proof demonstrating rooms are an inspiration. Beautifully decorated, comfortable and quiet. Intelligent and courteous, musically educated salespeople to assist you with your Record Library. Latest Victor Catalog sent on request.

18717—Margie—Medley Fox Trot—Original Dixieland Jazz Band.
Palesteena—Fox Trot—Original Dixieland Jazz Band. 85c
18690—Whispering—Fox Trot—Whiteman & Ambassador Orchestra.
Japanese Sandman—Fox Trot—Whiteman & Ambassador Orchestra. 85c
18700—Alice Blue Gown—Waltz—Smith's Orchestra.
Tripoli—Medley Waltz—Smith's Orchestra. 85c
18702—My Sahara Rose—Medley Fox Trot—Accordion, Pietro.
Stop It!—One Step—Accordion, Pietro. 85c
18708—Feather Your Nest—Campbell-Burr.
Old Pal, Why Don't You Answer Me?—Burr. 85c
35701—Avalon—Just Like a Gypsy—Medley Fox Trot—Whiteman & Ambassador Orchestra.
Best Ever Medley—One-Step—Whiteman & Ambassador Orchestra. $1.35
35703—Grieving for You—Fox Trot—Whiteman & Ambassador Orchestra.
My Wonder Girl—Fox Trot—Whiteman & Ambassador Orchestra. $1.35
64913—When You and I Were Young, Maggie—McCormack. $1.25
87572—Banjo Song (Weeden-Homer)—Homer-Homer. $1.50
74653—Mignon—Polonaise—Galli Curci. $1.75
74646—Symphonie Espagnole—Andante—Heifetz. $1.75
88617—Largo (Handel) Italian—Caruso. $1.75

ADAM SCHAAF
Makers of High Grade Pianos for Nearly 50 Years
319-321 South Wabash Avenue, Between Jackson Boulevard and Van Buren, Phone Harrison 8731
700-702 West Madison Street, Cor. Union—3 Blocks West of C. & N. W. Depot, Phone Haymarket 4699

POLICEMAN PITS NERVE AGAINST 4 REVOLVERS, WINS

Seizes Armed Auto Band Without a Shot.

Capture of four mysterious armed men in an automobile was effected yesterday in a remarkable manner due to the courage of Patrolman George Witthoff of the Town Hall station. Not a shot was fired.

Witthoff, in civilian clothes, was at Addison street and Southport avenue at 4 o'clock in the afternoon. He had just pulled the box there when the automobile rounded the corner and slowed up at the curb. The supposition is that the occupants mistook Witthoff for a citizen and planned to rob him.

Gets Drop on Quartet.

One of the men aimed a revolver at him. Witthoff ducked, drew his revolver, darted around the car, leaped on the running board, and "covered" the man and his companions.

"Don't make a move or I'll fill you full of lead," he said.

Then he discovered each of the other three men had a revolver in his right hand. He had out-maneuvered them, however, and none of them had had time to raise his hand sufficiently to fire. Witthoff maintained his perilous position for about ten minutes, when Policeman George Geiser and Fred Gall, coming to the box to register their pull, disarmed the men. The quartet was convoyed to the station.

Holdup Victims to View Four.

The men described themselves as Frank Laporte, 626 South Sangamon street; Joseph Carlos, 1508 West Harrison street; Isabelle Joffe, 1817 North Hamlin avenue, and Paul Mallalo, the driver of the car, 903 West Taylor street. They refused to say what their mission was.

Capt. John McCarthy said he would cite Witthoff in his monthly report. Victims of recent holdups would be asked to view the prisoners, he said.

BEAUTY OF EVERY KIND TO BE SEEN AT CHICAGO SHOW

In an attempt to prove that beauty is more than skin deep, there will be held in the Coliseum, from Feb. 28 to March 6, the Beauty Mart, an exposition of cold creams, powders, rouges, skin foods, wrinkle eradicators, hair tonics, electric beautifying appliances, rubber garments for reducing, gymnasium features, and, in fact, everything that goes into the making and makeup of the Boul Mich femme and her sister of humbler travel.

So, if you have a beauty around the house, drag her out and perk her up for a prize. Several will be given to encourage the art of being beautiful.

This will be the first national exhibit of cosmetics and practical aids to beauty. It is sponsored by the Trade Exhibits corporation and is designed to give advertisers and manufacturers of high grade beauty articles an opportunity to display their wares.

FRESH CANDY DAILY
Regular $1.00 Lb. Quality
Slightly Misshaped
GUARANTEED HIGHEST STANDARD OF PURITY & EXCELLENCE
TRADE MARK
2 LBS $1.00
BON-BONS and HARD CENTERS
2½ LBS. $1.00
Benedetto Allegretti Co.
FACTORY and SALESROOM
137 N. WABASH AV.
(Second Floor)
Near Randolph—Opp. Field's

Get Puritan Malt Extract
Because: It is the RICHEST malt extract made
At Any Dealer's
PURITAN MALT EXTRACT CO.
31 No. Market Street, Chicago

The Keeley Treatment
For Liquor and Drug Addictions
Successfully Administered for Forty Years
CORRESPONDENCE CONFIDENTIAL
Chicago Representative
D. H. Quayle Tel. Superior 3403
THE LESLIE E. KEELEY CO.
Dwight Illinois

CHAS. A. STEVENS & BROS.
A Complete, Exclusive Specialty Shop for Women

Misses' Springtime Frocks

Spring Frock of Taffeta

Only from a Specialty Shop could such a charming creation originate. Of soft gray taffeta and contrasting braids, it is the very essence of youth and springtime. $65.

Just Arrived!

THE loveliest of new spring Frocks—crisp white ones for southern wear, soft chiffon and crepe for afternoon, smart street models of cloth and bewitching evening gowns are now here for your inspection.

DEVELOPED FROM CREPE DE CHINE, CANTON CREPE, TAFFETA AND POIRET TWILL IN PEARL GRAY, RUST, NAVY, BLACK, ETC., AND TRIMMED WITH RIBBONS, FLOWERS, RIBAZINE BRAIDS AND HAND EMBROIDERY.

Specially Priced
$45.00 $55.00 $65.00 $75.00
Misses' Section, Third Floor.

CALIFORNIA FOR U. S. TREATY TO KEEP JAPS OUT

Sacramento, Cal., Jan. 6.—A joint resolution requesting the federal government to conclude no treaty with Japan that would extend citizenship rights to Japanese or that would nullify the California anti-alien law, was favorably reported by the state senate committee on federal relations today. It will come up for final action in the

The resolution urges that provision be made in any immigration treaty with Japan to prohibit "further immigration of the subjects of Japan to the United States, save and except merchants, students, and teachers, their servants and employés."

Texans Bar Japanese.

Harlingen, Tex., Jan. 6.—Two families of Japanese who agrived here last night from the west, intending to settle on farming lands, were met at the railroad station and informed by a committee of citizens that their presence was undesirable in Harlingen. They were told they might remain over night, but were "expected to leave Thursday." No threats were made.

England Reports Big Loss Through Railway Control

[Chicago Tribune Foreign News Service.]

LONDON, Jan. 6.—The ministry of transport in its report issued today shows a loss to the state in its management of the railways during november of £1,000,000 and a net loss of £25,000,000 in the last eight months. Government control of railways ends next August.

MISS SECRETARY

Woman Elected Officer of the Illinois State Senate, Breaking Precedents.

MISS THERESA GORMAN.

Springfield, Ill., Jan. 6.—[Special.]—All precedents were broken by the Illinois senate yesterday when it elected as secretary Miss Theresa Gorman, who for eight years was private secretary to Lieut. Gov. Oglesby.

SMALL CABINET PLANS IN DOUBT; MILLER IS SURE

BY E. O. PHILLIPS.

Springfield, Ill., Jan. 6.—[Special.]—All early "dope" on the cabinet appointments of Gov. Elect Len Small has been upset by the agreements made in connection with the election of Representative Gotthard A. Dahlberg as speaker of the house.

Before Sunday Mr. Small, in conference with Fred Lundin and State Chairman Frank L. Smith, will determine the changes that are to be made after Monday's inauguration and will choose the men who are to go into office. The necessary conferences are to be held in Chicago.

The only name that now remains on the slate is that of Col. C. R. Miller of Kankakee, who will be appointed director of public works.

Barr Reluctant to Serve.

The name of George A. Barr of Joliet, which was on the list for director of trade and commerce, has been erased, it is believed, at the instance of Mr. Barr himself.

The persistent report prevails in Springfield that there is to be a clean sweep of Gov. Lowden's advisers without delay. None of Gov. Lowden's nine directors has received any information as to what is to happen. Director William H. Boys of the department of trade and commerce has offered his resignation to Gov. Lowden.

Of the nine department directors, Director C. St. Clair Drake of the department of health probably has the best chance to be asked to remain.

Gov. Lowden has made all of his arrangements to go to California. With Mrs. Lowden he will leave on Jan. 18 for an extended stay.

Plan for Inauguration.

Speaker Dahlberg and the senate and house leaders under the new régime went to Chicago at noon. No decision has been made as to any committee chairmanship or as to the floor leadership.

Inaugural arrangements are practically completed. Tickets for the ceremonies will be issued to members of the legislature only, Sunday and till 10 o'clock Monday morning.

Special Will Take Women to Small's Inauguration

A delegation of the National Woman's Association of Commerce, including the executive board, will leave Sunday on a special train to attend the inauguration of Len Small as governor. The president of the organization, Miss Florence King, and the vice president, Dr. Irene Behnke, will have as their guest Miss Ora Lightner Frost of Tulsa, Okla.

A delegation of the Illinois Woman's Republican club, Mrs. William Severin, president, also will witness the inauguration. The Illinois League of Woman Voters and the Women's City club also may send delegates on this special, which will leave Sunday night and return Tuesday morning.

STOP & SHOP

Reg. U. S. Pat. Off.

The World's Best to Eat

Have you visited this store this week? If not, come today or tomorrow (Saturday). Our annual

Pre-Inventory Sale

is in progress. Perhaps you haven't a list of the sale prices—come to the store and get one. GOOD FOOD at much lower prices than it should be sold. And don't forget,

Our Prices Are Never High

at any time. Here are a few extra specials for today and Saturday:

FRUITS

Spitzenberg Apples—The finest, most delicious apples you have ever eaten. 125 apples to box. Special..... $5.49

Grape Fruit—From the Indian River district; thin skinned, luscious and wonderfully flavored. Special, $1.85 dozen. Each..... 16c

Indian River Oranges—The finest oranges grown; family crates, 42 to crate. Special, per crate..... $2.79

Strawberries, Avacado Pears, Comice Pears, Burre Bosc Pears, Delicious, Spitzenberg and Jonathan Apples, California and Florida Oranges and Grape Fruit. Hothouse Products—Cucumbers, Tomatoes, French Endive, Mushrooms. Also Fancy Celery, Lettuce and New Bermuda Potatoes.

Imported Turkish Locoum Figs—The finest shipment that has arrived this season. Per pound, 59c

Lady Clementine Imported Spanish Cluster Raisins. Put up in 1-lb. packages. Special, per package..... 49c

Lady Clementine—Specially selected Formosa Oolong Tea. Packed in original 1-lb. caddies. Special at..... $1.00

KOLAN KOFFEE

Used in 10,000 Chicago homes every day

3 lbs. for $1.00

Bakery Items.

Chocolate Fudge Cake—Three white layers filled with rich, thick chocolate fudge. Reg. $1.25. Special Friday and Saturday, only..... 98c

Cocoanut Tea Ring—Rich coffee cake with chocolate and cocoanut filling. Regular 50c. Special Friday and Saturday..... 40c

Assorted Fruit Tarts—These are wonderful for Luncheon and Dinner pastries (individuals), two for..... 25c

Doughnuts like you have never tasted before. They will melt in your mouth—T. & G. quality only—the no-hole kind. Extra large, per doz..... 50c

Candies.

Hard Candy—Some soft and some hard centers, the best assortment. All pure sugar, spl., per lb..... 59c

Full Cream Caramels—The T. & G. quality, made of 22% cream and pure cane sugar. Seven flavors, per lb..... 79c

Matinee Chocolates—A delicious dark sweet chocolate, assorted centers, nuts and fruits and cream. Special, per lb..... 79c

Milk Chocolates—A rich milk chocolate coating—nut, fruit, assorted hard and soft centers. Special, per lb..... 79c

Groceries and Delicatessen.

Milwaukee Frankfurters—Extra large, finest quality, made especially for us, per lb..... 37c

Smoked Liver Sausage—Made especially for this store, per lb..... 49c

Our own Home Made Young Pork Sausage, made fresh every day; the quality is wonderful, per pound..... 39c

Lady Clementine Prunes—Extra large, sweet and an excellent flavor. Special, per pound..... 35c

Lady Clementine Tomatoes—Large tin, extra fancy pack. Per dozen, $2.19; each..... 19c

Lady Clementine Maine Corn—The quality is excellent. Per dozen, $2.43. Per tin..... 21c

Ungraded Asparagus—Large tins. All tender, fine spears, but not graded for size or color. Per dozen, $4.35. Per tin..... 37c

Red Horse Inn Yellow Cling Peaches—Halves. Per dozen (large tins), $5.88. Per tin..... 49c

Red Horse Inn Sliced Hawaiian Pineapple—Per dozen (large tins), $4.48. Per tin..... 39c

Tebbetts & Garland

16 and 18 North Michigan Blvd.

Announcing—

An Opportunity

For You to Share in the Earnings of the Commonwealth Edison Company

Through the adoption of a plan which permits customers of the Commonwealth Edison Company to subscribe for the Company's Capital Stock, either for *cash* or on the *monthly savings* basis, local residents are now offered the opportunity to share in the earnings of one of Chicago's largest, oldest and fastest-growing industries.

A Few Dollars a Month Makes You a Profit-Sharing Stockholder

Every person who can save a few dollars a month can easily become the owner of a few shares of stock in this company.

The stock is offered to customers of the company and local residents at a price of $105 per share on monthly payments, $10 to be paid with subscription, balance $10 per month. Shares can be bought for cash at the current market price.

The Commonwealth Edison Company is recognized as one of the soundest and most efficient public utilities in the country and its Capital Stock is everywhere regarded as a safe investment.

The dividend rate is high—$8.00 per share per year. Since 1889 quarterly dividends have been paid without interruption.

We urge you to make your reservations today.

Investment Department

Commonwealth Edison Company

Room 1110, 72 W. Adams Street

Illinois Central

Railroad maintains triple daily high-class train service Chicago to

New Orleans

Amusement features of New Orleans for this winter include a gorgeous, day-parade of Rex on Mardi Gras day, Tuesday, Feb. 8.

New Orleans trains leave Chicago 8:45 a.m., 12:30 p.m., 6:15 p.m.

of which "The Finest Train in the World," leaving 12:30 p.m., is the

Panama Limited

Tickets and Information: City Ticket Office, 161 West Jackson Blvd., Phone Wabash 4600, Local 32; Central Station, Michigan Avenue and Roosevelt Road (12th Street) Phone Harrison 7620; also 63rd, 53rd and 63rd Street Stations.

Address mail inquiries to H. J. Phelps, General Passenger Agent, Illinois Central Railroad, Room 300, Central Station, Chicago, Illinois

P 4

Why You Should Patronize

The Independent!

Telephone Stewart 9146

Offering West Virginia Pocahontas Mine Run & Georges Creek Smokeless Mine Run, Cambria and Somerset County, Pennsylvania, Smokeless—

$9 per Ton

Delivered at your building—on the South Side.

The best coal mined in the United States

Are you aware that dealing with association coal dealers keeps the price of coal prohibitive?

Do you know we are keeping the price down so the coal trust cannot profiteer?

Why not patronize the Independent, whose prices are in line to allow the building owner a fair income on his investment?

These conditions are such as to interest the large conservative flat building owner.

We guarantee the quality of our coal.

And the privilege of reweighing each load at the nearest public school scale to certify its correctness. Each city school engineer is a city weigher paid by the public.

Order today before bad weather sets in, as February will be a bad month on deliveries.

We sell coal for cash on delivery that the good pay will not suffer from the slow pay.

Support the Independent for your own financial interest and get the value of your dollars.

Other competitors are doing all they can to discourage buyers from patronizing us for their own interest.

We guarantee to the public more value for their money, both in quality, quantity and service.

Why not telephone us a trial order and save money on your fuel?

SOUTH EASTERN COAL CO.

BUILDING MATERIAL

General Offices: 9015-9021 South Halsted Street, Chicago, Ill.

CARSON PIRIE SCOTT & CO

A Sale, Starting Saturday, Brings

Boys' Overcoats

Greatly Reduced to $18.75

Many of the highest priced overcoats in our assortments have been reduced for this sale. The reduction has been extreme. The overcoats are fine in quality, most desirable in style. So that such values as they afford will not be overlooked, we believe, by mothers who are keen judges of worth-while economy.

Also in This Remarkable Sale

Boys' Mackinaws, Reduced to $15

Just the sort of mackinaws boys want for everyday wear. These mackinaws have storm collars or convertible collars. They are well tailored, and the mackinaw cloth is of excellent quality. In all sizes from 9 to 18 years.

No Overcoats or Mackinaws Purchased in This Sale Will Be Accepted for Credit or Refund.

Second Floor, South.

HARDING FINDS INTRIGUE TRIES HAND AT STATE

On Guard Against Falsehood, He Tells Masons.

[BY A STAFF CORRESPONDENT.]

Marion, O., Jan. 6.—[Special.]—President Elect Harding is being somewhat disillusioned as to national politics, it appears from his speech to fellow Masons last night when the thirty-second degree was conferred on him.

"I have found already," he said, "that intrigue and untruth must be guarded against. One must ever be on his guard. This everlastingly standing on one's guard spoils a man. I wish for an atmosphere of truth and sincerity in our government. Out of an era of service will come an era of truth and good will. The doctrine of service is the greatest thing in the world.

"America is going to play its part in a better order among nations and bring humanity to a higher plane. America is going to contribute to the peace of the world. You, my fellow countrymen, are going to help me in this hour and upon your shoulders rests a responsibility as great as mine."

Greets Former Officers.

To a delegation of former officers of the A. E. F., most of them Chicagoans, Mr. Harding said he wanted the maximum defense for this country consistent with the present prejudices of the people against universal training and with the need of national economy.

He spoke of his idea of volitional, personal service, and said that he wanted to bring about a condition in this country where every red blooded young man could feel that he had not done his duty unless he had taken the course of military training which will be offered in schools and colleges. Mr. Harding is for the Plattsburg training camp idea. He would have his new secretary of war educate the people along these lines. In his own mind he thinks that the lessons of 1917-'18 have been sufficient to show the need of such training.

Opposes Wasteful Posts.

Mr. Harding said he was against continuance of outlying, remote army posts where the cost of maintaining a few men was too high.

Mr. Harding added that his secretary of war will be a civilian who has had military experience and who is interested in the problems of national defense.

This description would eliminate men of the type of Gen. Wood or Alvin T. Hert of Kentucky. Mr. Harding said he would like to appoint a man of the type of Senator Wadsworth of New York, chairman of the military affairs committee. His description would also apply to a man like Henry L. Stimson, former secretary of war, or Theodore Roosevelt Jr.

They Saw Active Service.

The delegation of ex-officers who called on Mr. Harding today consisted of Noble B. Judah Jr. of Chicago, former lieutenant colonel on the general staff; Horatio B. Hackett, Chicago banker, former colonel of the 124th field artillery, wounded by shellfire during the Argonne campaign. Tom Hammond, Chicago manufacturer, former football star of Michigan, former lieutenant colonel 149th field artillery; Karl Klumm, railroad man of Kansas City, and Henry J. Reilly, Chicago newspaper man and former West Pointer, former colonel of the 149th field artillery.

These men outlined in general terms to Mr. Harding their ideas of the right kind of preparedness for this country. They said they had served through the war and expected to serve in another war, that they had seen the results of unpreparedness and did not want to go through with that again. The best method of national preparedness, they said, was universal military service.

LOVE TRIANGLE FIGURES

Left to right—Mrs. Pierre Paul Auther and Pierre Paul Auther.

Auther's Wife Calls Him "Mystery Man"

Pierre Paul Auther, Highland Park chemist, who with a pistol compelled Philip M. Franzen, University of Wisconsin decorator, to sign away his claims to his wife, with whom Auther then eloped, has always been a man of mystery to Mrs. Auther. Before her marriage she was Miss Blanche Ellen Harvey Tregelgas of Edinburgh, Scotland.

Her parents died when she was a child and she and two sisters were raised under the guardianship of a priest in Montreal, Canada. She graduated as a nurse from the Italian hospital in New York City, went overseas with the Canadian troops, and won a lieutenancy by her work in Belgium and France. A syringe burst, injuring her sight, and she was decorated for bravery by the British government.

Meets Auther at Powder Plant.

Upon her return from the war she went to work for the Du Pont Powder company at Pompton Lakes, N. J., and it was there she met Auther. Following a rapid fire courtship of only eight days, they were married in Jersey City Aug. 13, 1918. They have one daughter, Jeanne Anna Harvey Auther, a little over a year old.

The only knowledge Mrs. Auther has of her husband's antecedents or of his early history is what she gleaned from conversations with him. He claims to have the royal blood of Spain in his veins. His business card reads: "Mons. Pierre Paul Auther, Comte Pedro Paulo de Errotaberria del Castelcurgas," and a will which he executed on Dec. 17 last was signed "Pedro Paulo Hernandez Guimenez Rosario y Martinez y Castet y Errotaberria del Castelcurgas."

Tells Wife of Early Life.

He told his wife his mother was Spanish and his father a Frenchman. He was born at sea, he said, on a steamer which docked at Guerande, France. He was educated in Europe, he told her, and declared he had been excommunicated and disowned by his family. Mrs. Auther says he has taken a vow never to return to France.

In 1913 he claimed to have been working for the French secret service in Germany. He possesses a document issued by the French government excusing him from military service on account of physical incapacity. It states he was injured by an explosion of chemicals which broke both legs and affected his heart, so he can neither walk nor run for any considerable distance.

Following their marriage the Authers came to Chicago and resided until last July at 417 East Forty-fifth street.

"Shortly after our marriage," said Mrs. Auther, "he began telling me of the many affairs he had with women. He told me all women fell in love with him at first sight.

"I had saved $2,000 before my marriage and he has spent every penny of it on poker and women.

"I accused my husband of infidelity, naming Mrs. Franzen. He flew into a tantrum.

"He told me he had visited every continent in the world on his travels with the exception of Australia. That is what makes me believe he is telling an untruth about his alleged marriage to Mrs. Franzen there."

Mrs. Auther has written to officials in Paris to ascertain Auther's real name and to establish whether or not his claims to a title have any foundation.

JEANNE ANNA AUTHER.

GREAT BRITAIN REFUTES SOVIET TRADE CHARGES

Blames Moscow for Delay in Negotiations.

BY JOHN STEELE.

[Chicago Tribune Foreign News Service.]
(Copyright: 1921: By The Chicago Tribune.)

LONDON, Jan. 6.—Lord Curzon, British foreign minister, dispatched tonight a message to M. Tchitcherin, the Russian commissioner of foreign affairs, which says:

"The soviet government in the latest of its numerous notes repeats the assertion that the sole responsibility for the long drawn out negotiations lies with Great Britain.

"The first decision to reopen trade with Russia was taken by the supreme council a year ago, when telegrams were exchanged with Russian coöperatives in Europe and at Moscow. There seemed every prospect of success until Great Britain was informed by Moscow that M. Litvinoff had been appointed Russia's chief representative abroad.

Couldn't Receive Litvinoff.

"The soviet government knew it was impossible for Great Britain to receive M. Litvinoff because of his previous activities in England.

"The delay between April and Leonid Krassin's arrival in England again was due solely to soviet Russia's attempts to reinsist upon acceptance of Litvinoff. Negotiations with Krassin followed, which resulted last June in the British outlining conditions upon which a trade agreement could be concluded and Moscow's acceptance of this plan last July should have led to an early conclusion.

"Unfortunately the Polish episode intervened and the conduct of soviet Russia rendered peaceful negotiations for the moment impossible.

"Further delays in the negotiations were due at Russia's treatment of British subjects in Russia. As soon as the exchange of prisoners was under way, negotiations were resumed with M. Krassin, and the fact that the agreement still is unsigned, is due to soviet Russia's failure to abide by her own conditions.

"In these circumstances the British government hopes soviet Russia will empower M. Krassin to sign a trade agreement on his return as the first step toward the reconstruction and material prosperity of eastern Europe."

M. Tchitcherin's Note.

M. Tchitcherin from Moscow on Dec. 31 sent a note to Great Britain, which declared:

"The Russian government while waiting in vain for reply from Great Britain learns with surprise that Sir Robert Horne in the house of commons lays blame for delay in reaching a trade agreement solely upon Russia and furthermore, calls upon Russia for proof of her good faith.

"Implicitly Russia repeats that sole responsibility for long delay lies with the British."

BUSINESS SLUMP IN GERMANY LAID TO TARIFF LAW

Rate of Exchange Stops U. S. Cotton Buying.

BY GEORGE SELDES.

[Chicago Tribune Foreign News Service.]
[Copyright: 1921: By The Chicago Tribune.]

BERLIN, Jan. 6.—The optimism which permeated German industry a month ago is disappearing. Business is slumping, and there are 16,000 more on the unemployed list than a month ago. The government's export and import taxation, which throttles trade, is changed on one point—salt herrings have been placed on the free list.

However, there are few strike troubles. Hard coal production has not been interrupted, but industries requiring its use are suffering because of the inability to transport it on account of the low waters in the canals.

Central and South American buyers have again appeared on the market, and the Scandinavians, Holland, and Switzerland are good buyers.

Generally the industrial situation was not improved by Christmas orders. The piano industry is at a standstill. The trend of textile prices is downward. The high rate of exchange prevents Germans from buying American cotton now that the prices are low, but there are sufficient stocks and orders on hand to keep the mills working for months.

Upper Rhine Almost Dry; River Trade at Standstill

GENEVA, Jan. 6.—The upper River Rhine has virtually gone dry and there has been no water connection between Basel and Strasbourg since Nov. 18. A large number of boats have been stranded as a result.

The depth of water at Kehl is only 90 centimeters (35½ inches) and at other places it has dropped to 50 centimeters.

The hitherto extensive river trade is at a standstill, fish can be caught by hand and dangerous sand banks are piling up. Such a situation has not existed in 120 years.

Prussian Communists to Levy Minimum Wage Tax

WALD, Rhenish Prussia, Jan. 5.—Communists, who are in the majority of the Wald town council, propose to float a municipal loan of 5,000,000,000 marks out of which the heads of families of two or more children, whose annual income is less than 18,000 marks, shall be paid the amount required to make up that total. The interest on the loan is to be covered out of a "prosperity tax" to be assessed against those whose incomes exceed 50,000 marks.

Mme. Marguerite, Modiste, Insane; Confined in Home

Mme. Marguerite, noted modiste, is confined to her rooms at 2841 South Michigan avenue, having been adjudged insane, and the Probate court has appointed the Central Trust company as conservator of her estate, including her business. Overwork is held responsible for her breakdown, and to prevent her ending her life a corps of nurses is attending her.

U. S. URGED TO TAKE UP DEBTS OWED BRITAIN

[Chicago Tribune Foreign News Service.]

LONDON, Jan. 6.—Sir J. C. Stamp, a famous British economist and formerly chief of the inland revenue service, writing in the Times today, suggests a plan for stabilizing world finance by which America would take over Europe's debts to Great Britain.

He points out that Great Britain owes the United States $4,335,000,000, while the allied European nations owe Great Britain $8,655,000,000. In other words, Great Britain borrowed from the United States to lend to the allies before America entered the war, partly because England was better security than the others. The British economist believes that if America had entered the war earlier it probably would have lent direct.

He also declares that America would have a better chance in getting collections than Great Britain, because it would be less amenable to political and other considerations affecting Europe. He says such an arrangement would almost immediately restore the dollar-pound exchange, thus reëstablishing Anglo-American trade on a sound and permanent basis.

FRENCH SHRINER & URNER EXTRA QUALITY
MANUFACTURERS AND RETAILERS

SEMI-ANNUAL SALE of Men's Shoes at Greatly Reduced Prices

We are offering ALL of our FALL and WINTER MODELS at a tremendous discount

$12.85 Exceptional values in our own make of shoes formerly selling from $18.00 to $20.00 $10.85

War Tax Extra

French, Shriner & Urner

29 E. Jackson Blvd. 106 Michigan Ave. (So.) 15 S. Dearborn St.

All stores in New York, Brooklyn, Philadelphia, Kansas City and St. Paul

CARSON PIRIE SCOTT & CO

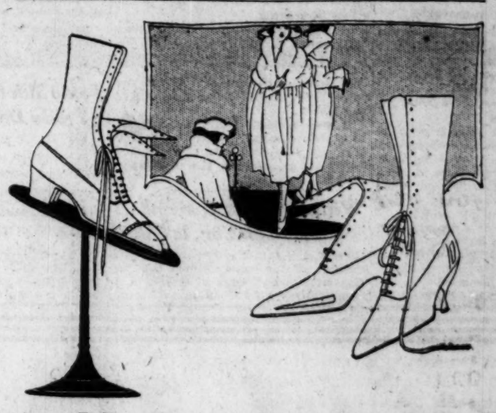

Greatly Underpriced, 4,127 Pairs

Women's Fine Boots $7.75 Pair

A sale that means substantial profit to practically all women. For in so great an assortment, certainly all tastes and all preferences can be met. The price, low as it is, cannot convey fully the degree of the savings. It is necessary for this, actually to see these

Boots All of the Finer Leathers
In Tan, Black and Brown Calfskin
Black and Brown Kidskin

All are marked by exceptionally fine workmanship, which means excellent service.

Heels are of the type and height comfortable for walking. Soles are of medium weight. Details are carefully worked out. Two styles are sketched. Note the exceptionally low price of these boots in this sale, $7.75 pair.

Shoes Purchased in This Sale Cannot Be Accepted for Credit or Refund.

Third Floor, South.

REVELL & CO.

Cedar Chests in The Great Readjustment Sale

Our display of cedar chests is large and full of remarkable savings. That in addition to the Readjustment Prices should make an interesting selling.

As an example, we are offering a fine copper trimmed chest, 42x16x20 inches, at the readjustment price..... 24.50

Wabash Ave. Alexander H. Revell & Co. Adams St.

Our Greatest SHOE SALE

Choice of Thousands of Pairs of

MEN'S SHOES

Purchase Now and Save From $1.15 to $5.15 Pair

$5.85 $7.85 $9.85

and upwards

Only our regular stocks are involved. Shoes built up to the high standard demanded by this store. The season's smartest fashions in all leathers, sizes and widths. Courteous and efficient salesmen are here to serve you promptly and well.

Predicted drop in shoe prices here now

(Main Floor)

THE HUB

Henry C. Lytton & Sons

State and Jackson—on the N. E. Corner

DATE 192__	MEMO.	WITHDRAWN	DEPOSITED	BALANCE	DATE 192__	MEMO.	WITHDRAWN	DEPOSITED	BALANCE
1919 DEC 1	M		65-	65-	July 12	M		10-	333.04
1920 JAN 1, INTEREST			16	65.16	19	C		10-	343.04
Jan 5	M		30-	95.16	26	C		10	353.04
19	M		20-	115.16	Aug 20	C		10	363.04
Feb 2	M		10-	125.16	" 27	X		15	378.04
16	M		20-	145.16	Oct 2	J		12	390.04
26	M		15-	160.16	- 11	L		15	405.04
Mar 8	C		20-	180.16	18	S		15	420.04
23	R		10-	190.16	25	H		15	435.04
24	C		10-	200.16	Nov 1	H		15	450.04
April 5	R		10-	210.16	7	H		15	465.04
12	R		10-	220.16	15	D		10	475.04
26	R		15	235.16	Dec 13	J		25	500.04
May 3	B		10	245.16	1921 JAN 1, INTEREST			5.98	506.02
11	R		15-	260.16					
17	G		10	270.16					
June 1	M		15-	285.16					
21	P		25-	310.16					
1920 JULY 1, INTEREST			2.88	313.04					
6	M		10-	323.04					

Actual reproduction of a Savings Account—First deposit in December, 1919, probably with Christmas money

Systematic Saving Created a Balance in One Year of $506.02

= DON'T SPEND IT ALL =

Savings deposited on or before January 19th draw interest from January 1st

The NATIONAL CITY BANK of CHICAGO

S. E. Corner Dearborn & Monroe Sts. (Ground Floor)

DAVID R. FORGAN, Pres. Savings Dept.
R. U. LANSING Vice Pres. and Mgr.

NATIONAL BANK PROTECTION FOR YOUR SAVINGS

ACTION ON BOND STIRS KERSTEN; WIEHE OFFICE HIT

Jurist Assails Methods in Criminal Case.

The release on bonds of Lawrence Simons, alleged member of the Guy Wadsworth band of safeblowers, created a furore yesterday in the bond department of the state's attorney's office, of which Christian F. Wiehe is head. Judge George Kersten accused the department of trying to "put something over on him."

The matter dates back to Dec. 3, last year, when Simon and three others forfeited bonds aggregating $180,000 in Chief Justice Charles A. McDonald's court.

Judge Refuses to Approve.

Last Monday Attorney Jacob Diamond, 4706 Drexel boulevard, attorney for Simons, decided to surrender his client, and give bail for him. He made out a schedule which was approved by Assistant State's Attorney Joseph P. Ryan. Judge McDonald refused to approve it and yesterday a motion was made for a change of venue from him.

The case was assigned to Judge Kersten. The bond was presented to him, bearing the approval of the state's attorney's office and on the duplicate written in ink was the notation: "O. K. McDonald." Judge Kersten accepted the bond.

Wiehe Denies Approval.

Judge McDonald disapproved of the action and the state's attorney's office was asked to explain. Mr. Wiehe said the bond had not been approved, that it was under investigation. Judge Kersten finished a case he was trying and came downstairs.

"It appears that I can't trust anybody in this office," he told Wiehe and Ryan. "Apparently I have to have men around me to protect me. I have been on this bench for eighteen years and I'm not going to let any of you put anything over on me now."

It was admitted that Ryan erred in allowing the bond to leave his possession following Judge McDonald's refusal to accept it. He admitted having approved it and declared that the notation "O. K. McDonald" was his own memoranda and that it did not mean that Judge McDonald had O. K.'d the bond.

It was decided that at the request of State's Attorney Crowe Judge Kersten will raise the bond this morning and issue a capias for the rearrest of Simon.

HOW TO CURE SMOKITIS

[TRIBUNE Photo.]

Smoke Inspector D. C. Stukey of Evanston gives Hans Olson a lesson in smoke prevention.

NATURE used to be wonderful in Evanston, but that was before the chimneys succumbed to smokitis. Now the pristine hues are concealed by soot and the noble facades of the public and business buildings resemble the Michigan avenue side of the Chicago library. Four janitors have been arrested during the last week on charges of tossing a careless shovel, but there has been no abatement of the nuisance. Smoke Inspector D. C. Stukey and Building Inspector F. S. Anderson yesterday summoned all janitors to the city hall and lectured to them on the gentle art of scientific stoking.

"The fundamental principle of avoiding smoke," declared Mr. Stukey, "is to keep the live coals in the rear of the firebox and the green coals in front. In that way the carbon will be absorbed before entering the chimney."

William Quesse, president of the Chicago Janitors' union, which includes that of Evanston, was a visitor to the suburb. There was reticence concerning his mission, but a janitor who asked that his name be withheld told a reporter of THE TRIBUNE:

"Quesse notified us to let him know if any more of us were pinched for violating the smoke ordinance.

"'I'll call a strike of janitors and tie up the whole town,' he said."

Mr. Quesse could not be reached by telephone last night.

William Stewart, Member of Con Con, Is Killed

Paris, Ill., Jan. 6.—William Stewart, member of the constitutional convention from Edgar county, fatally shot himself today while cleaning a shotgun.

Tokio Silk Market Reopens; Trade Dull, Prices Lower

TOKIO, Jan. 6.—The silk market here reopened today. Trading was dull, with quotations falling. Few transactions were recorded.

Cocoa Planters to Work Again.

GUAYAQUIL, Ecuador, Jan. 5.—The Cocoa Planters' association, backed by the Mercantile bank, is about to reopen operations. The market for the product is rapidly increasing.

WINDOW WASHER STRIKE PICKET IS SHOT BY COP

Felled as He Flees After Beating Nonunion Men.

The police were instructed last night to take extra precautions to prevent further clashes between the striking window washers and the nonunion men who took their positions.

The window washers struck last Monday when their employers refused to concede them a flat increase of $10 a week.

Pickets were stationed in various places where windows were to be cleaned and the police were kept busy subduing strikers. Many with their tools as weapons engaged in pitched battles with the nonunion men who replaced them.

One Shot During Day.

The casualties yesterday were:

Steve Zacharareczyk, a striker living at 836 Townsend street; shot and probably fatally wounded.

Vito Scarco, 410 South Lincoln street; severely beaten with a broom handle.

John Ryan, 547 West Madison street; knocked down with a club and kicked into unconsciousness.

C. Tomczynski, 1355 West Chicago avenue; knocked from top of ten foot ladder and severely beaten.

Cop Shoots Striker.

At Halsted street and Boston avenue Policeman Herman Wiegman saw Zacharareczyk beating Ryan and Scarco, and after a struggle arrested the striker. Zacharareczyk broke away and ran. Wiegman shot him.

At the county hospital it was said Zacharareczyk had slight chances for recovery.

Representatives of the strikers will meet with the employers today in an effort to reach an agreement.

WILL TALK ON BUSINESS.

Roger Babson of Wellesley Hills, Mass., business statistician, will address the advertising council of Association of Commerce at 12:30 p. m. today in the Cameo room at the Hotel Morrison on "What's the Matter with Business."

JOKER'S GIBES AT NEW SLEUTH COST HIS LIFE

Shot While He Jests; Watchman Jailed.

William Musick's sense of the ludicrous led him to his death yesterday. He died at the Illinois Central hospital of bullet wounds inflicted by Harry Rider of 4156 Cottage Grove avenue, an operative for the Gorton Detective agency, 35 East Washington street. Rider is locked up at the Hyde Park police station.

Musick, who lived at 5512 Dorchester avenue, was playing pool with a number of friends in the Hyde Park pool rooms at 1518 East Fifty-fifth street Wednesday night when Rider was brought into the place by another operative to be introduced to the proprietor. Rider was taking over a night watchman's route in the district.

Ridicule Brings Death.

Rider might have bought his outfit from a mail order detective house, according to witnesses, so patently was he a sleuth.

"Get onto the Keystone cop," laughed Musick, according to witnesses.

"You guys better stop laughin' or I'll brand some of you with my shootin' iron," Rider replied.

Musick continued his guying and Rider suddenly made good his threat.

Admits Cause of Deed.

Shot twice in the abdomen, Musick sank to the floor.

After a moment's dazed consternation Rider fled, but was caught as he had begun to climb aboard a street car. When first arrested he would not explain the shooting, but when informed of Musick's death yesterday he is said to have confessed.

Sanitary Board Holds Quiet Session; King Presides

Expected fireworks between rival presidents of the sanitary district failed to materialize yesterday. William J. Healy, who was ousted as president of the board last week, contented himself with offering a formal veto of the election of Lawrence F. King. The veto was ruled out of order by President King, who presided.

Made Instantly
and without a bit of waste
INSTANT POSTUM
the table drink so many prefer to tea or coffee because of rich uniform flavor, moderate cost and superior health value.
— at grocers

1921 Will Reward Fighters

CARSON PIRIE SCOTT & CO

Reductions have been radical in this clearance of great assortments of clothing.

Men's Suits
Ulsters, Overcoats
Greatly Reduced to
$35 $45 $55

Men and young men, more and more are realizing that this is the time to buy clothing, for such reductions as these have never been made here before. And all the suits, ulsters and overcoats are taken from our regular stocks, which gives assurance of the fine quality of fabric and workmanship.

Patterns and colorings are those most preferred this season and single- and double-breasted styles meet practically every preference. All sizes for men of all proportions. Reduced to $35, $45 and $55.

Second Floor, South.

Our Greatest January Clearance

Thousands of
men's and young men's
Suits and Overcoats
at just half their former price
$37.50

These are garments from the makers of our finest clothes. You'll find the make you prefer.

Our Entire Stocks of
Fine Suits & Overcoats
Priced practically at Half

Suits	Suits and Overcoats	Suits and Overcoats
$27.50	$47.50	$57.50

(Second, Third and Fourth Floor)

THE HUB
Henry C. Lytton & Sons
State and Jackson—on the N. E. Corner

AUSTRALIAN EGG STIRS SCRAMBLE IN MARKET HERE

U. S. Product Just Boils at Being Undersold.

Said the new arrival, Mr. Australian Egg:
"I'm a little bit cheaper, I must confess."
Said our old standby, Mr. Chicago Egg:
"Now, Mr. Smarty, please don't get fresh."

We have with us today Mr. Australian Egg, not at all a hard boiled gentleman, but one who carries his shell eggstraordinarily well. Weathering storms, typhoons, schools of whales, rough seas, and a five weeks' journey, he has arrived in Chicago sunny side up for the first time, and has caused a scramble in the egg market.

Although his journey was a long one, Mr. Australian Egg arrived as fresh and businesslike as some American eggs. He made his bow to the Chicago Mercantile exchange yesterday and commanded a price lower than the local egg family.

Hens Here Loaf on Job.

Three cars of the Australian eggs were brought here by A. F. Thibodeau & Co., butter and egg brokers in the Ogden building. They were bought in San Francisco immediately after their arrival from Sidney. R. L. Elster, one of the members of the firm, had to go west to purchase eggs because the hens here apparently were hibernating.

"We were so short of eggs," he said, "that I went west to get eggs from China. Instead I found a shipment from Australia and bought the whole lot. I found, to my surprise, that I could still undersell the market here.

"Members of the market board were surprised when I put the eggs up for the price I did. Local eggs were bringing 65 cents a dozen and I sold mine for 59½ and 60.

"A test was made by the board's candler. He found only 6 spoiled eggs out of 150 dozens. None was broken."

More Shipments Due.

One of the biggest consignments of the eggs was received by M. J. Powers, 340 West South Water street.

The entire venture was so successful the egg men say, that more shipments of the Australian product are expected when colder weather sets in. The hens here in the last few days have evidently feared that their jobs would be taken from them, as they have started laying again—or maybe the weather man has had something to do with it.

Col. Watterson Denies He Is Seriously Ill

Galveston, Tex., Jan. 6.—Reports that Col. Henry Watterson was seriously ill at his hotel here were emphatically denied by Mrs. Watterson and the colonel's physician tonight.

BREAKING THE HEN STRIKE

[TRIBUNE Photo.]

These eggs that Miss Nell Whitney is displaying were brought from Australia to meet the Chicago shortage caused by the recent loafing spell of the great American hen. The antipodes product was sold lower than the domestic yesterday.

CHICAGO BOWS AS TEN MORE GOLD STARS COME HOME

Ten more heroes came back from the battlefields of France yesterday and Chicago forgot business to pay silent homage to its dead. The bodies were placed in a room of the La Salle street station pending funeral arrangements by friends and relatives.

The hero dead and their next of kin are:

PRIVATE KURT A. BOEHM, Company C, 39th infantry; Albert Boehm, 3841 Gladys avenue.

MECHANIC GEORGE A. DUNLOP, provisional replacement unit, 3d corps schools; Mrs. Frances S. Dunlop, 1653 West Thirty-fourth street.

SERGT. WILLIAM FLETCHER, Company C, 370th field artillery; Mrs. Frances Baker, 1208 East Sixteenth street.

CORPORAL CHARLES A. HUBER, headquarters company, 122d field artillery; Charles C. Huber, 835 North Hermitage avenue.

PRIVATE WILLIAM KRYSTOPA, Company D, 127th infantry; Mrs. Jennie Souranowski, 501 West One Hundred and Twenty-third street.

PRIVATE CHARLES KUCERA, Company G, 16th infantry; Anton Kucera, 2535 Central Park avenue.

PRIVATE ARTHUR LINDSTROM, Company D, 131st infantry; Mrs. Charlotte Lindstrom, 4858 Erie street.

PRIVATE PETER NORGAARD, Company E, 4th infantry; Jens Norgaard, 7736 South Park avenue.

PRIVATE BARNETT PARTNER, section 578, ambulance corps; Louis Partner, 1322 South Lawndale avenue.

LIEUT. HAROLD C. SCHREINER, Company A, 8th field signal battalion; William H. Schreiner, 305 Franklin avenue, River Forest.

END J. BULL'S OIL GRABS, M'KELLAR PLEA IN SENATE

Washington, D. C., Jan. 6.—[Special.]—Great Britain's efforts to control the world's oil supply and thus perpetuate her supremacy of the seas was the target of a sharp attack by Senator McKellar of Tennessee in the senate today.

He declared that unless the United States took immediate steps to protect itself it would soon find its trade and shipping entirely at the mercy of Great Britain because of her control of oil. He stated that American concerns were being shut out of British fields in all parts of the world while British companies were permitted to gain a firm footing in American fields.

He urged a law to close American oil fields to the nationals of any nation shutting Americans out of its fields.

Great Britain, he said, is getting about 50 per cent of her oil supplies from the United States.

HOOVER RELIEF AIDED POLES IN WAR, REED SAYS

Former Food Director Is Assailed in Senate.

Washington, D. C., Jan. 6.—Herbert Hoover's administration of food relief enterprises in Europe was criticized and praised in the senate today during an hour of debate resulting from recent charges of Senator Reed, Democrat, Missouri, that Mr. Hoover had used a portion of America's relief appropriations for maintenance of the Polish army.

Senators Hitchcock, Democrat of Nebraska, and Kellogg, Republican of Minnesota, defended the former food administrator, while Senator Reed renewed his criticism.

"Made Whole World Wonder."

Mr. Hoover should be given credit for "an accomplishment at the magnitude of which the whole world wonders," Senator Hitchcock declared in presenting matter to show that no American relief supplies had been turned over to the Polish army. American army officers, the senator said, were vigilant in their effort to keep the supplies for civilian use.

Senator Reed declared that it did not matter whether the supplies went to the Polish civilians or army.

"Bolstered Up Polish War?"

"They were given to her for the purpose of bolstering her up and enable her to carry on her war," the Missouri senator declared.

"In these rhapsodies about Hoover," Senator Reed said, "some senators show a mental atmosphere into which the odor of sanctity and a British accent throws them.

"I haven't been able to get all the facts to bear out my statement about the aid given the Polish army, but the fact is the grain corporation, after March, 1920, furnished the Polish government with $24,013,000 worth of flour, taking its obligations in exchange. I don't care whether the food went to the army or the civil population sustaining the army."

HESS FURNACES
No Smoking
The firebox and ash-pit are entirely inclosed in a steel radiator in which every seam is closed by riveting and welding. These seams never open by expansion and contraction. The HESS furnace never leaks.
Hess Warming and Ventilating Company
Top Floor, Tacoma Bldg.
NONE BETTER
5 N. LA SALLE ST.

PENROSE BACKS FARMER TARIFF; FOR QUICK ACTION

He Wants It Law at Present Session.

[BY A STAFF CORRESPONDENT.]

Washington, D. C., Jan. 6.—[Special.]—Denying reports that he is seeking to kill the house emergency agricultural tariff bill, Senator Penrose of Pennsylvania, chairman of the senate finance committee, today declared his intention of supporting the measure.

Senator Penrose denied that the eastern manufacturing interests are opposed to the bill. Before making the statement Senator Penrose talked with Will H. Hays, chairman of the Republican national committee.

"I would be the last man in the country to hesitate about supporting an emergency measure of this kind," Senator Penrose said. "I shall, therefore, support this bill and do what I can to secure its passage at the present session of congress."

Want Chemical Industry Aided.

Importance of adequate protection of the domestic chemical industry from the standpoint of national defense was emphasized by many speakers at the opening of hearings before the house ways and means committee today on the general revision of the tariff.

More than twenty witnesses were heard, the discussion being confined to schedule A of the present tariff law which relates to chemicals, oils, and paints.

In most cases today's witnesses asked for a return to the duties provided in the Payne-Aldrich tariff law. They insisted that the difference between wages in this country and Germany and other countries is so great, particularly in the light of present exchange conditions, that protection is necessary.

Friendly German Methods.

Mr. Fordney said when the Dow Chemical company attempted to sell its products in Germany a representative of the German chemical industry informed him that a $25,000,000 "yellow dog" fund would be drawn upon by the Germans to put the Dow company out of business in the United States if it continued to sell its products in Germany.

Mr. Fordney said that the Dow company refused to withdraw its products from Germany, and as a result German chemicals were sold in this country below the cost of production for a period of more than three years.

CROWDER SILENT AFTER TALK WITH CUBAN PRESIDENT

HAVANA, Jan. 6.—Gen. Enoch Crowder, accompanied by Boaz W. Long, the United States minister to Cuba, and the captain of the cruiser Minnesota and his aids, went to the palace at 3 o'clock this afternoon, where Gen. Crowder had a conference of fifty minutes with President Menocal. Gen. Crowder declined to make any statement after the conference.

Dr. Pablo Desvermine, the Cuban secretary of state, did not attend the conference, but said he was happy that Gen. Crowder had come to Havana.

Twenty-eighth No. Dakota Bank Closed by the State

Bismarck, N. D., Jan. 6.—The First State bank of Crystal Springs, with a capital stock of $10,000, closed its doors today, O. E. Lofthus, state bank examiner, announced this afternoon. He said shortages and irregularities were reported to have been the cause of the bank's closing. The total number of banks in the state recently closed now is twenty-eight, Mr. Lofthus said.

BARGAINS!
Boys' Overcoats
$18.75
Values to $35.00
Our Entire Stock of Boys' Clothing Greatly Reduced for Immediate Clearance.

1,500 Boys' Wash Suits
$2.95
Values to $5.50
A. STARR BEST
MADISON AND WABASH
CHICAGO

Copyright 1920 Hart Schaffner & Marx

100% satisfaction here or money cheerfully refunded.

$50 does wonders

It buys the very finest silk lined suits and overcoats

$90 $95 $100 silk lined worsted suits, finest Hart Schaffner & Marx, now at
$50

$85 $80 $75 silk lined ulsters, raglans, dress overcoats, town ulsters, now at
$50

Maurice L Rothschild

Money cheerfully refunded

Good clothes; nothing else

Southwest corner Jackson and State

Chicago
Minneapolis
St. Paul

Full of Taste

Deliciously Fortified Against The Cold

After an appetizing breakfast of Ralston porridge your hunger is satisfied, and you are fortified—deliciously—against the cold.

For the golden whole wheat contains all the food elements necessary to supply your body with heat, and energy, and rich red blood.

Eat Ralston porridge—it keeps you warm from within.

Give your whole family a tempting, nourishing breakfast tomorrow morning.

RALSTON PURINA CO., St. Louis, Mo.
Represented by J. B. Horton,
326 River St., Chicago

Chicago Tribune.

THE WORLD'S GREATEST NEWSPAPER

FOUNDED JUNE 10, 1847.

ENTERED AS SECOND CLASS MATTER, JUNE 3, 1908, AT THE POSTOFFICE AT CHICAGO, ILL., UNDER ACT OF MARCH 8, 1879.

All unsolicited articles, manuscripts, letters, and pictures sent to The Tribune are sent at the owner's risk, and the Tribune company expressly repudiates any liability or responsibility for their safe custody or return.

FRIDAY, JANUARY 7, 1921.

"Our Country! In her intercourse with foreign nations may she always be in the right; but our country, right or wrong."
—Stephen Decatur.

THE TRIBUNE'S PLATFORM FOR CHICAGO

1—*Lessen the Smoke Horror.*
2—*Create Modern Traction System.*
3—*Modernize the Water Department.*
4—*Build Wide Roads Into the Country.*
5—*Develop All Railroad Terminals.*
6—*Push the Chicago Plan.*

IN DEFENSE OF AMERICA.

Commissioner of Immigration Wallis told the senate committee considering the immigration bill that Europe is "literally moving to the United States."

This is an emphatic statement by an official in touch with the situation and it is corroborated, moreover, from other sources.

Yet the dispatch carrying Mr. Wallis' assertion goes on to note that it left members of the committee "still doubtful" of action to be taken on the bill barring out the tide for one year. "Several members expressed doubt that any measures of restriction would be enacted at this session."

We understand that. The hearings held by the committee have brought out significant currents of life in America. Race, religion, and industrial self-interest have been expressed, and their organized pressure is being brought to bear upon the responsive nerve of politics to defeat or emasculate the measure.

Yet the issue is clear. It is the most important before congress and one of the simplest. If congress fails to give America protection it will sacrifice its highest duty, the defense of the republic, to selfish expediency and political cowardice.

The forces contending are, on the one side, those which would defend American standards, American institutions, American citizenship. They are concerned first and last with America and with protection of the integrity of American life and progress. On the contrary side are those whose pocketbook is dominant over their patriotism and those who are more devoted to the ties of alien race and culture than to America and her purposes.

If congress has not forgotten Nov. 2 it will realize that the great majority of the American people are Americans and do not propose to surrender their national integrity to the dividing currents of the outer world. This is the issue raised by the immigration bill. No other consideration can conceal or should be allowed to confuse it. We do not need labor now. Our own people want work. When we do need labor it should be admitted only on terms compatible with justice to our own American workers and with the preservation of the character of American life, American standards and customs, American institutions. Alienism has grown more insolent through organization and growing numbers. It is a threat to Americanism and to American national integrity. It should be challenged without further procrastination and defeated in an issue clear as that of restriction.

TWO AIDS TO BUILDING.

District Attorney Clyne announces that when the evidence is complete in the federal grand jury investigation of the alleged building monopoly in Chicago the case will dwarf the I. W. W. cases in interest and importance. Corroboration of his views is seen in the timidity of witnesses who are being carefully guarded and their names kept secret because of their fear of reprisals. Such fear indicates that they have something damaging to tell the jury.

Mr. Clyne's interest in the case is that of a prosecutor. It is important to him to a great extent in proportion to its sensational features, the extent of its ramifications, and the prominence of the men or organizations involved.

But the case has an importance much greater than that. It is the importance of its influence upon the resumption of building in Chicago. Building cannot return to normal unless the artificial influences now blocking it are removed. Unless it returns to normal all the business and development of the city will be restricted. It follows that normal business prosperity and development will not revive until these influences which delay building are removed. In so far as they are criminal influences we may look to the federal action to remove them and punish their perpetrators. In that respect the case is even more important than Mr. Clyne describes it. It bears on every pocketbook and every line of business in the city.

In so far as the influences blocking building are not criminal, we can look for no help from the grand jury. Economic difficulties must be met by private resources, energy, and ingenuity. These are as important to the revival of building as is criminal prosecution for anti-building conspirators. It will have an equally beneficial effect upon all business.

We may therefore hope for results from Mr. Clyne, but we must also look to building tradesmen, contractors, material supply men, and bankers for help. Methods are up to them. Results are what the public is interested in.

STAY IN HAITI; GET OUT OF THE PHILIPPINES.

The United States has not completed the purposes of its occupation of Haiti and should stay in. It has completed the purposes of its occupation of the Philippines and should get out. It is inimical to the welfare of the United States that there should be barbaric countries within its sphere of responsibility and action. It may be inimical to American good that there should be military responsibility for part of Asia.

In the Caribbean our moral responsibilities and national interests run parallel. Eye Witness has been giving sympathetic pictures of Haitian life, revealing a fringe of superficial culture upon a mass of crude, cruel barbarism. The polite veneer of the port town aristocracy has no substance of ability for self-government, and the depths of Haiti are the depths of ignorance, superstition, animalism, and barbarity.

It is the destiny and the obligation of the United States to clear the sphere in which it operates of savagery and to establish civilized conditions of life. American interest and American reputation demand that this nation do not permit to exist within its shadow conditions which are dangerous and reproachful.

We have rejected the Armenian mandate because Armenia is not our problem, but the problem of other nations quite capable of handling it if they cannot turn the work over to the United States. We are or ought to be ready to get out of the Philippines because they are outside the region in which we ought to assume responsibility, and they are ready now for independence, or ought to be. A whole generation of Filipino voters has been born under the American flag and trained in American schools. It ought not to be necessary to raise another generation.

The limitations of our interests and our responsibilities are apparent. The scope of them also is apparent, and the Caribbean falls within the real American interest and responsibility. If the Haitian character will permit the Cuban development Haiti should have the Cuban treatment.

Corrective expeditions are the least satisfactory methods of producing the ordered state needed. They wait until disorder has the upper hand, and then force is needed to suppress it.

A continuing and considerate rule is needed until the Haitians show what they can do for themselves. We have always found out that a disordered section of North American soil is an invitation for Europe to make trouble. For that reason we cannot afford to have disorder.

WHY FEED EUROPEAN CHILDREN?

Gen. Dawes, treasurer of the fund for starving children of Europe, says Chicago is behind its quota; in fact, substantially short of the total sought to be raised. One million is asked of us. Four hundred thousand has been subscribed.

Doubtless this is in some degree inevitable. Business depression and the uncertainty of the immediate future are not conducive to liberal giving by those who are chiefly relied upon to contribute. The general public shares this mood. Nevertheless the fund should be made. We do not urge the humanitarian claims, the profound appeal of this tragedy of innocent and helpless children. That should need no urging. Only by shutting our eyes to the frightful scene can we avoid being moved by it to practical action. But above the fate of any individual is a higher consideration. The fate of occidental civilization, of the progress of our own white race, is seriously involved.

The wastage of the war has been a serious blow at the society of which in the broad yet basic sense America is a part. But the wastage threatened, and, indeed, going on in spite of formal peace, may very well carry Europe beyond hope of convalescence.

The millions of children now starving for lack of food, of which we have a vast surplus, are the basis of the future. If they die or grow up depleted in vitality the whole character of our civilization will be deteriorated. Europe's productivity will be reduced materially, and with the lowering of her production will come a lowering of her standard of living. Our own trade will fall off. Our best market will be restricted. Debts owed us will not be paid. In short, our material prosperity will be seriously and perhaps permanently affected.

But that is only one side of the picture. In central Europe there existed a body of scientific thought and its organized agencies of the highest usefulness to mankind in the conquest of knowledge. It is one of the worst misfortunes produced by war psychology that the importance of German science, that vast structure of method and knowledge created by German and Austrian genius, has been forgotten because of the errors of a military caste or of an erroneous political philosophy.

Yet if this is destroyed, with the middle class now dying under our eyes, as it will be destroyed unless aid comes soon, we shall lose one of the greatest resources of human enlightenment and progress ever developed by the genius of a race. European society will sink to a lower plane, will turn back upon its own path, and America's loss will be heavy indeed.

Finally we have to consider seriously our interest as a member of the white race in the preservation of its place in the world as against the possible encroachments of other races far outnumbering our own. This may seem a remote danger or fantastic. But a glance backward in history will bring wiser second thought. We cannot afford to have a serious depletion of the numbers and vitality of the European peoples.

We have our invisible guest, the starving child of stricken Europe. We cannot think warm hearted and happy America will fail her, but if we do we shall not only belie our humanity but our intelligence, for back of the hollow eyed child is a dark menace to the future of the civilized world.

Europe is on the brink of ruin. American wealth and strength must be promptly and freely expended to avert the catastrophe.

Editorial of the Day

THE ANGLO-JAP TREATY.

[Philadelphia Public Ledger.]

The word from Washington that the British government will consult with the new Harding administration before it concludes a treaty of alliance with Japan to replace the old one, which expires next July, will be shockingly bad news to our "Fat Boys," who are always trying to make our flesh creep by picturing the British and Japanese as falling together on poor, unprotected America. Just what the British would expect to happen to Canada in that case the Fat Boys never trouble their fat heads to imagine. All they care to know is that the British and Japanese are allies for certain purposes and that they are quite naturally talking of renewing this limited alliance; and from this they deduce the ridiculous conclusion that these two powers might turn their alliance against America without any regard for tragic consequences to themselves.

Neither the British nor the Japanese are such fools. If there were not a shred of documentary evidence to show that their alliance has already been pointedly declared not to bind the British to fight America, common sense would surely do the same thing. It would be suicide for the British, whatever it might be for Japan. We are the one nation that runs 3,000 miles along an exposed and wholly unfortified British frontier, with the most valued member of the British overseas dominions behind it. The Canadians, of course, are as fine fighters as the world holds; but they are only 8,000,000 to our 100,000,000 and more. Is it reasonable to imagine that the British would wantonly challenge us to attack Canada solely because of their love for "the beautiful eyes" of Japan?

But, as a matter of fact, we do not have to depend upon surmise or deduction. The London Times reminds us that the British deliberately changed their treaty with Japan in 1909 for the express purpose of putting it upon record that this Japanese treaty did not bind them to go to war with us. It did not do so, as a matter of fact, before this change; but the British wanted to make it very clear to get it put down in writing, so that there could not even be the smallest misunderstanding on the point.

EVER HEAR THIS!

Susie—Papa, what makes a man always give a woman a diamond engagement ring?

Her father—The woman.—Edinburgh Scotsman.

A Line O'Type or Two

How to the Line, let the quips fall where they may.

ABE LINCOLN was finally persuaded to get a new hat for his inauguration, and Hon. Cal Coolidge has consented to buy him a new made-up tie for the big day.

A PEDOMETER test shows that a housewife walks two miles while preparing three meals. But father walks twice as far doing a round of golf, and doesn't make any fuss about it.

Never, My Dear.

Sir: Following your example, I immediately began "Mansfield Park." Hereafter I shall present copies to all elderly persons who look down their noses and say (as William Lyon Phelps does in his remarks on Marshall) that too much modern fiction is concerned with unpleasant characters whom one would not care to have as friends! Honestly, did you ever read of more greed, snobbishness, petty ambition, false modesty, laziness, caste-worship, neuroticism and self-delusion, between two covers? FRITILLARIA.

WAS there ever a character more delightfully detestable than Mrs. Norris? Was there ever another character presented, so alive and breathing, in so few pen strokes? Jane Austen had no need of psychoanalysis.

BARGAIN MONDAY—HAVE YOUR LEG SAWED OFF.

[From the Lawrenceville Republican.]

If I wish to as the merchants are doing—work at a special discount on certain days—it's only my own business and no one's else, unless you wish to profit by it. Dr. Lambert.

HOW often have we journeyed on the map to James Bay, computing the number of days it would take us to cover that long stretch of wilderness. But it's no trip at all in a balloon.

AFFIDAVITS FURNISHED IF DESIRED.

Sir: One bottle of Gordon plus one of French and one Italian for a demonstration of "one foot on the bow of a canoe and the other on a log, chopping through a barrier in the stream." C. D. C.

WE'VE watched it done more than once. The log, we may add, was not floating, but was one of the barrier; but if you or we attempted the feat we should be overboard in short order. And have you ever seen an Indian, with a sixty-pound canoe for bonnet, leaping, gazelle-like, from boulder to boulder over a rough portage?

THE FORSAKEN FEAST.

Along the lanes of Alstead
I hear the robin's call,
And there, like snow, the blossoms
Of pear and cherry fall;
And there is heard the music
Of brooks that hasten by,
And there the bee is busy—
And there, in thought, am I.

Alas! no lane of Alstead
Shall see my face again,
For he who worshiped beauty
Has gone to strive with men—
Has gone to dwell in cities
And reap the city's wheat,
The gold that buys delusion
And bitter bread to eat.

The feast remains forsaken—
The blossom on the bough,
The robin's merry whistle,
The boy behind his plow,
The brook with all its music,
The humming of the bee,
Are only dreams of Eden
Whose gates are barred to me.

LAURA BLACKBURN.

"WHAT," inquired the P. R., with a suspicion of asperity, "does this Ballymooney party mean by saying that we played hob with his Latin?" "Probably nothing at all," said we; "however, let's have a look at his copy." So the P. R. dug it up. "Much ado about nothing," said we. "He wrote 'clamavi' and you let it ride 'clamari.' The feller ought to buy a typewriter, he's so fussy."

A GOOD HOME IS RATHER TO BE CHOSEN THAN GREAT RICHES.

[From the Lima, O., News.]

A widow lady desires position as housekeeper in a well to do widower's home. A good home more desired than wages. Address C. H. B.

THE Fair must have an extensive correspondence. A letter addressed "Blanche Bates, Famous Mrs. Fair Co., Chicago, Ill., was stamped by the P. O.: "Not the Fair, State and Adams."

Companion Volume to Who's Brew.

Sir: As a lover of the true democracy you doubtless enjoyed the inspired words of the ball loonists' Xenophon: "Upon reaching terra firma the first utterance of Lieutenant Hinton to the aged Indian trapper was: 'To the Almighty we extend our most gracious thanks for our existence.' The dog also came in for his share of praise."

But what I really started to ask you was: May I not lend you, for a few days, my latest copy of Who's Hootch in Milwaukee? D'ARTAGNAN.

"AND even in the wee sma' hours . . ."—The Trib.

"Why," whys Stanwood, "do they *all* quote it 'wee sma' hours'?" We unhesitatingly pass. They always do and they probably always will.

TRACE.

Sir: Is there, or isn't there, a bit of the jocular in this advice which Mrs. Bess Streeter Aldrich, a lady author of Elmwood, Neb., gives to prospective writers?—

"Have four children and love them all. Cook to please your husband. Keep your eyes and your heart open. Really live and love life. Make yourself feel sympathetic for everyone around you." GENEVIEVE.

"U. S. to Probe Smuggling In of Cork Mayor."—Headline.

A corkscrew for this case.

LOVE UNREQUITED.

Like knights of old on chargers gay,
The fleet clouds woo the pallid moon.
Importunate, they throng her way;
She, heeding not, is gone—too soon.
Their plaintive sighs are breezes light,
Which faintly rustle leaves and grass,
And grieving, wander through the night:
The flowers shiver as they pass. IRIS.

"WOMEN'S costumes to-day are the most sane in history, and moving in the right direction."—Ernest Thompson Seton, Naturalist.

An advanced naturalist.

THE SECOND POST.

[Received by a Denver paper company.]

Gentlemen: I want to know watt is the mether with wour Paper-Mill the ort to sent me sum paper by this time. You send me 6 thousent 15x18 self-seeling Bread-rappers rith now; be-for you lay this letter dowen. I cant sett here with-out paper an you Fellowes in Denver smoken the Best of Cigars; so let me heare from you watt the best way to dou, to buy the Paper-mill rith now, or a littel lather yours truly.

TAKE KEER O' YOURSELF.

[From the Olney Mail.]

Wishing all my friends and customers a Happy New Year, I also wish to announce that I will for the next 2 weeks be confined to the Olney Sanitarium where I will undergo an operation. Respectfully, E. Pech.

"THIS sale," advertises a candid clothier, "lasts only so long as the goods last, and that won't be very long."

Old Enough.

Sir: I asked my dinner partner what scene had been taken out of the Follies this season, and he replied "The obscene." Is this old stuff? Just want to check him up. M. D.

EVERYBODY CAME IN A FORD.

[From the Milwaukee Sentinel.]

Miss Evelyn Shallow, daughter of Mr. and Mrs. Peter Shallow, and Raymond Bridger, both of Little River, were married recently at Oconto.

ADD light occupations: To be lord-mayor of Cork. B. L. T.

How to Keep Well. By Dr. W. A. Evans.

Questions pertinent to hygiene, sanitation, and prevention of disease, of matters of general interest, will be answered in this column. Where space will not permit, or the subject is not suitable, letters will be personally answered, subject to proper limitation, and where a stamped, addressed envelope is inclosed. Dr. Evans will not make diagnosis or prescribe for individual disease. Requests for such service cannot be answered.

[Copyright: 1921: By Dr. W. A. Evans.]

BEWARE BLUE-WHITE EYES.

UNTIL yesterday I had never heard that when you see a person the whites of whose eyes have a distinctly bluish cast you may expect his bones to break under slight provocation. Today I know that I am just eighty years behind the times. The condition was first described by Ammon in 1841.

I have noticed that teeth with a bluish cast, a kind of bluish porcelain white, are very brittle, and chip off very easily; on the other hand, that nuts could be cracked safely by the jaws of persons having yellowish teeth.

But how many blue sclerotic people I have overlooked I will never know. In the language of Amelie Rives, who had Herod exclaim relative to Mariamne—"I have missed one kiss for all eternity."

After Ammon wrote about this in 1841 not much about it was added to the sum total of information until 1900, when Eddowes wrote about a girl with blue eye whites who had ten bony fractures in two years. Her father had the same kind of eyes, and likewise had brittle bones.

Here were three links—inheritance, blue eye whites, and brittle bones. Soon Rosteck and Hartman reported a family in which they traced the combination for five generations. They examined fifty-five members of this family, and found that thirty-one of them had the combination. They say that in a family where this combination is running it affects 82 per cent of the females and 44 per cent of the males.

Somewhere along in that period somebody added a fourth characteristic—to wit, shortness of stature. Then came Bronson, and added a fifth—otosclerosis, causing deafness, which develops at about 30 years of age.

Bronson studied the condition in several families, one of which was his own. In one family he studied thirty-four persons belonging to four generations. Twenty-one had gray-blue eye whites (scleras), twenty suffered from brittle bones, seven had otosclerosis and deafness. The deafness does not come on until 30 years of age and after.

In a study made by two Hollanders they found one family of blue sclerotic people, of whom eleven were deaf and ten had brittle bones. In a second family they found three deaf members.

To this combination some one has added a sixth, but less important quality, to wit—tendency to develop sprains under slight provocation. The condition seems so well established that its eugenic laws have been worked out. The condition is inherited only through the affected members. Unaffected members of an affected family do not transmit it. Male children of unaffected females do not develop the combination. Bateson characterizes this type of inheritance as knight's move, which term chess players will understand.

Some one has said that blue sclerotics is the best of positive signs because the deafness does not develop until after 30 years, and, though the bones may be brittle, they may not have broken.

Boys, look out for the blue sclerotic girls!

SOUTHWEST TEXAS BETTER.

S. E. writes: "Is the winter climate of Houston, Tex., desirable for a t. b. patient? I live in Illinois, have an incipient case, and have been taking the rest cure since April. The last examination in September found no activity. I have been taking fifteen minutes' exercise daily since Oct. 1. I am living in the country and being alone almost constantly, I am very nervous. I wonder if a change would not be a benefit to my nervous condition, especially if I could be where I saw more people. I find myself getting despondent.

"2. Should a girl with an arrested case of t. b. attempt to do the housework on a farm?

"3. Can you name a good book for a nervous person to read?

"4. I have a twitching of nerves, I suppose, in the left arm and shoulder and once in a while in the left leg. My hands do not shake outwardly, but the left arm and shoulder are very sore. The worst place seems to be between the shoulder and elbow. Is that neuritis?"

REPLY.

1. It is no better than your present location. Go to some warm, soft, dry climate such as that of southern Arizona. If you wish to go to southern Texas go to southwest Texas.

2. It will be all right eventually, but not until she gets far beyond the stage of fifteen minute exercises a day.

3. "Control Yourself," by Walton; other books in the Walton series.

4. No

ABOUT DUCTLESS GLANDS.

F. M. writes: "1. Does the thyroid gland, or any of the other ductless glands, have any effect on the growth of a person's hair?

"2. Would thyroid extract, if taken by a person who is fast becoming bald, stop the hair from falling out or promote its regrowth?

"3. What is keratin? I have read of a preparation called keratin, said to have been discovered by some German professor, which promotes hair growth."

REPLY.

1. The ductless glands have a great deal to do with the growth of hair. The thyroids, gonads and pituitaries have each been proved to affect the growth of hair.

2. I do not think so.

3. Keratin is the horny material made out of skin cells and forming the principal part of hair, nails, corns and calluses. It is rich in sulphur. I hope no one has stolen this name for a patented product. It has been in the since before you and I were born.

SOME UNUSUAL CASES.

Mrs. M. L. asked if it is possible for a woman to have children after the menopause. Mrs. A. T. B. replies that her sister had seven children before the "change" occurred at 40 years of age. Seven years later she had a boy and two years later another. About sixty years ago a woman in her town (Dallas, Tex.,) had five boys after change of life. At 50 she bore a girl. The story was told far and near.

FRIEND OF THE PEOPLE

Letters for this department must be signed with names and addresses of the writers.

GUTTER WILL BE REPAIRED.

Chicago, Jan. 6.—[To the Friend of the People.]—Is there any way the owner of property can be made to install gutters on his house? When it rains the old leaky spouts flood our basement. I have appealed, but without result. F. W. D. B.

Respecting the complaint against these premises, I have to advise you that on Dec. 17 an investigation was made by an inspector of this department, as a result of which notice was served on the agent to replace defective roof gutter and down spout on rear of building with a new gutter and downspout properly connected with sewer.

JOHN DILL ROBERTSON,
Commissioner of Health.

TITLE WITHOUT PROBATE.

Chicago, Jan. 6.—[To the Legal Friend of the People.]—Will you advise me whether or not I can acquire a clear title to real estate in Michigan by the payment of taxes upon same? A relative who died some time ago owned a small piece of property immediately adjoining some owned by me. She left no will and it is doubtful whether or not the property is of sufficient value to justify the expense of having the title transferred through the Probate courts of Illinois and Michigan. A READER.

If you are the only heir or can get deeds from the other heirs, it is probable that your title will be salable without probate.

TRIBUNE LAW DEPARTMENT.

VOTING BY PROXY.

Chicago, Jan. 6.—[To the Friend of the People.]—Kindly advise me whether a stockholder's proxy can be indorsed and turned over to a third part to vote. N. K.

Depends upon the wording of the proxy.

TRIBUNE LAW DEPARTMENT.

JOINT TENANCY.

Chicago, Jan. 6.—[To the Legal Friend of the People.]—Will you inform me as to the proper course to take in regard to a piece of property a brother and myself own jointly? We want the deed to read so that in case one or the other dies the property is to go to the survivor. We are both bachelors. J. M.

Get a printed form for joint tenancy deed from a stationer. Execute it and acknowledge it before a notary.

TRIBUNE LAW DEPARTMENT.

TENANT FARMING.

Chicago, Jan. 6.—[To the Friend of the People.]—If a farm is rented until March 1 can the renter still hold possession until that time, although he has moved off the place? Can he pasture his stock there, although he does not live there? E. H. B.

Depends upon the wording of the lease.

TRIBUNE LAW DEPARTMENT.

SEPARATE MAINTENANCE.

Chicago, Jan. 6.—[To the Legal Friend of the People.]—If a married woman left her husband because of abuse and cruelty, is there a law to compel him to support her or to contribute to her support? R. H. B.

Yes. Employ an attorney.

TRIBUNE LAW DEPARTMENT.

WHAT'S A DEPOSIT FOR?

Chicago, Jan. 6.—[To the Legal Friend of the People.]—Can a person claim a deposit paid down for rooms after he agrees to move in within a week, and, after rooms have been held open for two weeks, he changes his mind? A. J. F.

No. TRIBUNE LAW DEPARTMENT.

HOME PRODUCTION.

Chicago, Jan. 6.—[To the Legal Friend of the People.]—I have been making candy at home and have been asked to make some for sale.

1. Do I have to have a license if made at home and sold at wholesale price or for resale?

2. If I have the word "company" after my name do I have to have a license?

3. If sold outside of state, provided goods comply with requirements of pure food law, is that all that is essential?

4. If I have goods put up in two styles, each bearing a different name, should I have them copyrighted or just a trademark for my protection?

5. To whom should I apply for same? C. W. B.

1. Technically, yes, but it would be safe for you to wait until demand was made upon you, which might be a long time.

2. This would not affect the question.

3. No. You should write to department of agriculture as to registration.

4. Trademark, write commissioner of patents, Washington.

TRIBUNE LAW DEPARTMENT.

MEMORY TESTS *Can You Answer These?*

GRAMMAR.

1. Correct this sentence: "They asked you and I to the theater tonight."

2. When are North, South, East, and West capitalized?

3. Is the prefix "ex" before a title capitalized?

4. What is wrong with the following sentence?—"the poem crossing the bar was written by tennyson shortly before his death."

5. Can you punctuate this correctly: "None of the other refreshment stands there were a few seemed so pleasing as Joes."?

6. What is the difference in significance between "accept" and "except"?

7. How should "all right" never be written?

8. What word should follow "beg," when permission is requested?

9. Is "data" singular or plural?

10. For what is "nowhere near" a vulgarism?

MUSIC ANSWERS.

1. What friendly title belongs to Haydn? "Father Haydn."

2. What nationality was Edward A. MacDowell? An American.

3. For what opera is Puccini probably best known? "Madame Butterfly."

4. What familiar name is given Johann Strauss Jr.? "The Waltz King."

5. Who wrote "Till Eulenspiegel"? Richard Strauss.

6. With whom did Sir Arthur Sullivan collaborate in the writing of his long series of operettas? Sir W. S. Gilbert.

7. What does the name "Sullivan" suggest most quickly to you? "Pinafore" and "The Mikado."

8. Who is possibly the most popular of Russian composers? Tschaikowsky.

9. Who wrote "Parsifal"? Wilhelm Richard Wagner.

10. Who wrote "Nellie Was a Lady"? Stephen Collins Foster.

THE CHASE

VOICE OF THE PEOPLE

As but limited space can be given letters in this department, writers must confine themselves to 200 or 300 words. Unless they give their full names and addresses their letters will not be considered. No manuscripts will be returned unless the writer sends postage for that purpose.

WHAT HAS BECOME OF OUR $50 A DAY?

Chicago, Jan. 3.—[Editor of The Tribune.]—After careful observation on the Chicago elevated trains I am forced to admit: "I believe it has!"

No! Do not jump to conclusions. I am not one of those sweet young things, flitting through life, seeking Sir Walter Raleighs at every step. I am a business man—not very old, perhaps—but old enough to have developed a respect for all womankind.

And when one sees crowds of men—mostly all young fellows—comfortably spread out, their heads bowed over their papers in assumed oblivion of all that is going on about them, while tired women, arms filled with bundles, hang onto straps, one cannot help but wonder if a politeness campaign inaugurated in the Ls and street cars might not prove effective.

Perhaps a little propaganda along this line might cause the younger generation to revive a bit of chivalry—not the old Don Quixote style—but just a kindly, reverent attitude toward somebody else's mother and sister. A COMMUTER.

THANK YOU.

Chicago, Jan. 5.—[Editor of The Tribune.]—Your Politeness Reporter would have an extremely difficult job awarding the $50 prize in your new plant. He would need a much larger sum for distribution among those of your organization who earned the laurels last night.

A party of four of us were late in arriving at your plant for a personally conducted trip, but as it was, we spent a most interesting hour in the various departments. Everywhere we went your employés went out of their way to show us courtesies and we wish to commend most heartily the man who operates the larger freight elevator on the south side of the building.

It was a genuine pleasure for us in more ways than one to have gone through your plant, and when it comes to politeness, THE TRIBUNE is most certainly practicing what it preaches.

CHARLES H. BISHOP,
Associate Editor Domestic Engineering.

OPPONENTS OF STATE POLICE UPHOLD CRIME!

Geneva, Ill., Jan. 5.—[Editor of The Tribune.]—Truly, the editor must have the patience of Job to put up with some of the .22 caliber insults sent in by minds which must have experienced severe pains in giving them birth.

Briefly, why is an opponent of the state police bill? By what abstruse mental convulsions does he arrive at his conclusions? It is elemental that local police—even county sheriffs—cannot expect to oppose successfully the enterprise of criminals who by the use of high powered cars on good roads can cross an entire state in a few hours; and the recent success of the Pennsylvania state police mounted on high powered motorcycles is an unanswerable argument.

Whenever I see a protest against measures designed to combat crime or to strengthen the hand of society against its enemies I wonder what the protester has to fear personally from the operation of such measures. Any person or group that fears the establishment of an efficient check on lawlessness and violence can have little to recommend him or it except to the hangman. A. J. BLENCOE.

APPRECIATION.

Chicago, Jan. 2.—[Editor of The Tribune.]—Kindly afford me space in the W. G. N. to express the sincere appreciation of my wife and myself for the courtesy and consideration shown us at THE TRIBUNE'S housewarming party last Sunday afternoon, which so pleasantly combined information and pleasure. Trusting your circulation will increase in the future, as it has in the past. M. RASMUSSEN.

ONE LANGUAGE FOR ONE PEOPLE.

Chicago, Dec. 31.—[Editor of The Tribune.]—In the issue of THE CHICAGO TRIBUNE of 19th inst., you quote Prof. Pearl of the Johns Hopkins School of Hygiene and Public Health as estimating that the population of the United States in the year 1921 would be 197,000,000.

Indications are that most of this increase will be immigrants from non-English speaking countries.

What then about English remaining the language of the United States? Or will this country be like Belgium, a dual language or even a triple or quadruple language nation?

The proportion of immigrants acquiring the English language seems to be diminishing every day. They live in their own communities and have their own newspaper. There is no need for them to trouble to learn English.

Today in a New York subway train one will often see nearly as many newspapers in Yiddish, Polish, Greek, and Italian as in the English language. Such newspapers have much influence, and it is naturally anti-American.

The law for the prohibition of alcoholic drinks has been successfully passed, and of benefit to many people, but a distinct infringement of individual rights.

Prohibition of the printing and circulation in the United States of any newspapers other than in the English language would be more justifiable, as it would be a measure to encourage the whole nation to unite under one language, and to lessen race distinction, which is becoming more and more intolerable. WEBSTER NORCROSS.

PREDICTING $1 WHEAT.

Chicago, Jan. 3.—[Editor of The Tribune.]—The senate today passed a law (over the president's veto) reviving the War Finance corporation, to finance the marketing of the farmers' grain to the different world markets on credit.

Does the United States senate realize the number of men that are idle and the number of factories that are closing every day? As I understand it, we will have to stand this expenditure by more taxes. How are we going to stand these taxes when the factories are cutting the wage of the workingman and the principal article in the cost of living increased?

I would not be surprised that before long the farmer will take $1 for his wheat and be glad to get it. JAMES SHEA.

THE QUALITY OF GAS.

Chicago, Jan. 3.—[Editor of The Tribune.]—While the price of gas is being investigated it would be well to investigate the quality also. Is it as completely combustible as it should be? My experience is that after the oven has been run less than an hour the air of the kitchen becomes so foul that I am obliged to turn out the gas.

I had inspectors from the gas office examine the stove thoroughly and they pronounced it all right, and also the pipe from the oven to the chimney. I suspect that the fouling of the air is due to imperfect combustion of some ingredients of the gas which do not combine freely and completely with oxygen, for the blue hydrogen flame is always tipped with red or yellow flames.

If the gas furnished us is not wholly combustible, that should be known and corrected at once. It may help to explain the many deaths which have been credited recently to gas. Especially should there be no possibility of the gas giving off the deadly monoxide of carbon. DR. R. W. CONANT.

CAUSE FOR ALARM

[From London Opinion.]

Doctor: "He'll be up in a day or two, Mrs. Jones. Why all this distress?" Apprehensive Wife: "I was so afraid, doctor; all night he was practicing the harp on the bed rails."

1,000 NEW POLICE TO BE ASKED OF COUNCIL TODAY

One thousand additional police will be requested of the city council at this morning's meeting under a resolution to be introduced by Ald. Clayton F. Smith.

Favorable action would increase the number of patrolmen on Chicago's streets more than fifty per cent. By the elimination of special details Chief of Police Fitzmorris has brought the number up to about 1,800—800 more than when Former Chief Garrity resigned.

Only 3 Police to Square Mile.

At present, the resolution sets forth, the largest number of policemen on duty in Chicago at any one time is three per square mile. In New York the figure is about six per square mile and Commissioner Enright is now asking for an increase of about 10 per cent in his force.

"London has 24,000 police; Chicago has about 5,000, with only 1,800 on the street," Ald. Smith said. "The force is doing well, but it needs more men and needs them badly."

The resolution declares that Chief Fitzmorris, "through his administration of the police force, has gained the confidence of the people of this city and with the force available is making the best headway possible against crime conditions unprecedented in the history of Chicago."

Increase "Vitally Needed."

It closes by declaring that the "city council believes an increase in the number of uniformed patrolmen is vitally necessary and warranted," and directs the police committee to make a survey to ascertain the exact number needed. It would also authorize the finance committee to approve the necessary appropriation.

Chief Fitzmorris has thus far made no direct request for more policemen, saying a request would be made when the force "has demonstrated that it is working to the best of its ability."

"LITTLE TIM" MURPHY, JUST LIKE "BIG TIM," IS UNION'S AGENT

You may remember the time Mary took her calves to the dairy show. But you don't know why. Meet the why—Leonard Eugene Murphy. Mary took 'em because Leonard told her to.

"LITTLE TIM" MURPHY. [TRIBUNE Photo.]

Mr. Murphy, whom organized labor knows as Little Tim, teems with the milk of human kindness, and that was why the 2,000 members of the Inside Dairy Workers' union, Local 754, unanimously elected him business agent and secretary-treasurer.

They call him the vest pocket edition of Big Tim, because he is only 4 feet 9 inches in height, and weighs 125 pounds. His domain comprises an area of 250 square miles in the Chicago district.

MAN SEIZED AS FENCE DE LUXE ESCAPES CELL

A vacant cell at the detective bureau last night told the story of the end of a perfect day for Joseph Probasco, beneficiary of a surprise party which the police started and he finished.

Earlier in the day, when the flat above his saloon at 2701 North Halsted street was unexpectedly visited, treasure trove, in the form of rare imported vintages, Kentucky bourbon, and rugs, tapestries, silverware, and other house furnishings, valued at $15,000, was found.

Find Thorne's Rug.

The raid was made by Detective Sergeants Phillip Carroll, Michael Devito, William Killeen, William Dunne, and Charles Paladini of the bureau. A quantity of the property, including a $4,000 oriental rug, was identified as that of James W. Thorne. It was obtained Dec. 24 by burglars who looted his country home near Lake Forest of everything except the radiators, the wall paper, and a baby grand piano.

The police say Probasco is a fence for burglars who specialize in robbing homes of wealthy Chicagoans. One room of his flat was filled with automobile tires and accessories. Three patrol wagons were required to haul the stuff to the bureau.

Probasco was committed to the custody of Detective Sergeant Edward Halpin, acting lockupkeeper, in the basement of the bureau. It was planned to interrogate him later in the hope of obtaining a confession which would disclose the identity of the members of the burglar band.

Answers Phone Call.

Probasco had not yet been placed in a cell when Halpin was called to the telephone. It is on the main floor of the bureau. While he was away a patrol wagon with a prisoner arrived at the alley entrance to the basement. The door was locked. Probasco found the keys lying on Halpin's desk. He opened the door and said to the officers in charge of the prisoner:

"Sure, we'll take care of him."

They left. Probasco, who had locked the door, waited until he heard the patrol wagon drive away, then unlocked the door again and walked out. He has not been seen since.

LABOR NOW GOES AFTER REPEAL OF ANTI-TRUST LAWS

Washington, D. C., Jan. 6.—[Special.]—Organized labor, its fighting spirit aroused by the recent decision of the Supreme court holding secondary boycotts illegal, is now planning to besiege congress with a demand for repeal of the anti-trust laws.

Union leaders and their legislative agents here are more agitated over the Supreme court decision in the case against International Machinists' union than they have been over the determination of Senator Cummins to push through the new congress the anti-strike provision of the railroad act lobbied to defeat by organized labor last year.

"The repeal of the Sherman act," said V. S. Gauthier, executive member of the International Machinists, "seems to be the only thing left. It was enacted to deal against unfair combinations, and it has been utilized with its amending Clayton act to the regulation of trades unions.

"The latest decision virtually nullifies all the good of the Clayton act."

Today the Republican Publicity association issued a statement praising the court decision in the boycott case.

SHERWIN-WILLIAMS PRODUCTS

COVER THE EARTH

A trade-mark establishes the manufacturer's reputation among his customers. The "Cover-the-Earth" has stood for quality goods for 50 years.

A trade-mark is valuable to the public because it identifies a certain quality of goods. If the manufacturer maintains a high standard, his business will grow and prosper—otherwise, the trade-mark brands the goods as inferior and warns away the prospective purchaser. Be sure that the "Cover-the-Earth" is on every can of paint, varnish or enamel you buy. It is the trade-mark of the largest paint and varnish manufacturers in the world.

S-W Mar-Not Varnish
—is for floors—

It is a quick-drying, waterproof floor varnish which holds its fine luster through repeated scrubbing. It is so elastic and tough that it stands the hard wear which floors always get, and seldom shows a scratch. Beautiful, serviceable floors result from its use.

S-W Scar-Not Varnish
for woodwork and furniture

Gives a beautiful, boiling-water-proof, finish. Scar-Not does not scratch white or mar white and stands repeated cleaning without damage to its velvet-like luster.

The Sherwin-Williams Co.

There is a dealer in your neighborhood selling S-W products. Look for "Cover the Earth" mark in his window. If you cannot locate him,
Telephone Harrison 2445.
1101 Peoples Gas Bldg.

S-W Rexpar Varnish
for exterior surfaces

It gives a durable, weather-defying protection to front doors, porch ceilings, boats, etc. Does not spot, crack or blister under severest exposure.

***DEALERS** will find our Agency Proposition very attractive. Let us show you how to increase your business.*

ROBERTS & CO.

OUR ANNUAL JANUARY SALE

Diamonds purchased from us can be exchanged at full value within two years.

¾ Carat Rings

$135

The greatest offer ever made in this or any other city. The time to buy stocks and bonds is when the market is down. The very same rule applies to diamonds, although the value is practically like Bars of Gold. The diamond cutters of Belgium and Holland have been obliged to let some lots go without much regard to the real value in order to get cash, and few people on this side of the ocean can realize what cash means to the diamond cutters of Europe today. Immediately upon the appearance of this advertisement we will place on sale one lot of $65,000 worth of single stone diamond rings that will open the eyes of the public. One of the main features will be a full three-quarter carat single stone diamond, beautifully set, for $135. These are good colors, spread cut and full of fire. Not one looks to weigh less than seven-eighths of a carat. To prove to you that this is no idle advertisement, anybody, no matter who, can buy one of these Diamond Rings at $135, take it direct to their own jeweler, and if he will show one anywhere near as good for less than $200 we will refund the money—every cent of it.

30 RARE DIAMOND BARGAINS

Observe the weights and prices of a few in this lot to be offered at this sale with OUR WRITTEN GUARANTEE. All equally as cheap, quality considered.

VALUE.	WEIGHT.	SALE PRICE.
$2500.00	5½ Carats	$1900.00
1650.00	4¼ Carats	1275.00
1000.00	3½ Carats	750.00
1100.00	2¼ Carats	800.00
750.00	1½ Carats	565.00
690.00	1¼ Carats	482.00
550.00	1½ Carats	440.00
250.00	1½ Carats	165.00
450.00	1⅜ Carats	335.00
475.00	1½ Carats	380.00
450.00	1½ Carats	325.00
400.00	1 Carat	310.00
350.00	1 Carat	265.00
250.00	1½ Carats	165.00
275.00	⅞ Carat	200.00
200.00	⅞ Carat	150.00
165.00	⅞ Carat	125.00
200.00	¾ Carat	135.00
150.00	⅞ Carat	95.00
150.00	⅞ Carat	110.00
100.00	⅝ Carat	75.00
250.00	½ Carat	175.00
200.00	½ Carat	145.00
175.00	½ Carat	110.00
125.00	½ Carat	100.00
100.00	½ Carat	65.00
135.00	⅜ Carat	100.00
75.00	⅜ Carat	50.00
125.00	¼ Carat	85.00
85.00	¼ Carat	60.00

Solid 14-Karat Gold WEDDING RINGS

$3 $4 $5 $6

18 K Gold, $4 to $8
22K Gold, $6 to $12
Engraved Free While You Wait

Roberts & Co.
DIAMOND IMPORTERS
34 South State Street
Just North of Monroe St.
9 West Madison Street
"5 Seconds from State St."
Open Saturdays Till 10 P. M.

CARSON PIRIE SCOTT & CO

In This January Clearing Sale of

Rugs Reduced

There Are Domestic Rugs at $45 and $50
Oriental Rugs, $55, $65 and $75

Rugs taken from our own fine assortments, regrouped and lowered in price to a degree which means substantial savings for our patrons. This very briefly describes the sale now in progress here. Its advantages are immediately evident.

Wool Velvet Rugs Reduced $45 and $50

Wool velvet rugs in this sale are seamless and of exceptionally fine quality. They are the sort of rugs known for their service. Many of the rugs are finished with fringes—in two sizes only—8¼ x 10½-ft. size at $45; 9 x 12-ft. size at $50.

Oriental Rugs Reduced $55, $65, $75

In each of these three groups there is a choice of Hammedans, Mosuls and Kurdish rugs, all known for their superior quality, their beauty of coloring and fineness of finish. They average in size 3½ x 5½ ft., all exceptional values.

Many Other Rug Groups Not Specifically Mentioned at This Time, Both in Domestic and Oriental Rugs, Offer Exceptional Values at Their January Sale Pricings.

Seventh Floor, North.

"Friends! Citizens! and Fellow-Countrymen! Lend me your ears!"

Continuing at 7:30 today and tomorrow

Tailoring Sale Extraordinaire!

Carloads of fine woolens consigned to us by overstocked Eastern woolen mills for immediate disposal at bare salvage prices

WE CLAIM no credit for the remarkable cost sacrifices made at this sale. They are fathered by plain old-fashioned business necessity.

You know the situation with the big Eastern woolen mills. For eight weeks, many of the looms have been at a complete standstill. And cancelations, returns and stop-orders have piled up woolen stock until it is imperative, with some of them, to seek an immediate cash conversion of their fabric surplus.

Knowing our first-hand contact with the clothes-buying public in Chicago and New York, they have put it up to us to help move their accumulated stocks, regardless of all cost and profit sacrifice. With inventory time close at hand, they want action—and want it quickly.

SPECIAL!
To reduce crowds during rush hours we offer
A Dollar Discount
on all suit sales made before noon on Friday and Saturday mornings

So, for the double purpose of co-operating with these mills—and simultaneously giving our friends the greatest values we have ever offered—we have arranged to dispose of these consigned fabrics, regardless of their original cost and high worth—for THIRTY DOLLARS—genuinely custom-tailored to order.

Mill Surplus Sale

At Wholesale Plant
731 So. Wells St.
cor. Polk
1 Block South Harrison St. Depot

Suit or Overcoat to Order
"The Product of a Great Institution"

THE ROYAL TAILORS
CHICAGO · NEW YORK
TRADE MARK REGISTERED

TRACTION BODY'S REPORT DODGES SUBWAY ROUTES

No subway routes will be recommended in the report of Mayor Thompson's traction commission which is to be laid before the city council this morning, it was announced yesterday.

It was explained that the commissioners—Samuel A. Ettelson, Charles R. Francis, John P. Garner and P. H. Mornihan—fear the announcement of proposed subway routes would make political enemies of citizens not benefited by the routes. It was deemed safer to stick closely by the "people's ownership 5 cent fare plan" on which the mayor made his fall campaigns.

For City Ownership.

The commission, which was given $250,000 to spend and has been at work for more than a year, will recommend municipal ownership and operation of the city's transportation systems, with the management in the hands of a popularly elected commission of six men, the plan advocated by the mayor.

Enabling legislation to permit the creation of a "local transportation district," of which the six men will be trustees will also be recommended. The enabling legislation would permit the trustees to "acquire, extend, control, and operate street railways serving the public in the city of Chicago and the surrounding territory."

Committee to Study Scheme.

The commission's report and the draft of the enabling bill will be referred to the local transportation committee, of which Ald. U. S. Schwartz is chairman. An appropriation of $25,000 has been made to permit the committee to make a careful study of the scheme and to compare it with municipal ownership and operation of car lines in other cities.

HUNDREDS PASS HOLDUP.

While hundreds of home bound pedestrians streamed past the doors of Ollie Kliennan's butcher shop, at 177 North Kedzie avenue, last night about 5:30 o'clock, two young men rode up in an automobile, alighted, entered the store with drawn revolvers, lined up seven customers, locked the proprietor in the ice box, robbed him of $300 and the customers of $500 worth of jewelry, and escaped.

ROBBED

Meanest Thief Steals Needlework of Girl Cripple as She Lies Powerless to Prevent It.

MISS MINNA MOODY.

Chicago's meanest thief has been discovered. Without fear of contradiction, the honor is given the man who broke into the children's shop of Miss Minna Moody, 532 East Sixty-third street, several days ago, and ransacked the place while the owner, a cripple, lay in a rear room powerless to hinder him. Miss Moody has spent her entire life in wheeled chairs, having been a cripple since birth. The police of the Grand Crossing station are making a search for the thief, who escaped with several hundred dollars' worth of expensive needlework done by Miss Moody.

JUDGE FISHER TALKS ON RUSSIA.

Students of Hyde Park High school yesterday heard something about "Russia Today" from Judge Harry M. Fisher of the Municipal court. He recently made a seven months' tour of Europe, three of which he spent in Moscow and Petrograd.

UTILITY BOARD TO QUIT JAN. 10; 'L' FARES STAND

Shortly after entering the order in the only important rate case pending—the application of the "L" lines for an increased fare—Chairman James H. Wilkerson let it be known yesterday that he and his associates on the Illinois public utilities commission will retire from office next Monday.

"The statutes provide," said Mr. Wilkerson, "that the commissioners' terms run until their successors are appointed, but some time ago we presented our resignations to take effect Jan. 10."

His associates are Walter A. Shaw, Evanston; Frank H. Funk, Bloomington; Patrick J. Lucey, Chicago, and Thomas E. Dempcy, East St. Louis.

"L" Fares Remain Same.

Forecasts of the "L" fare decision published in THE TRIBUNE proved entirely correct. The cash fare, the ticket rate, and the Evanston rate remain as they are.

The valuation fixed on the elevated properties was $86,280,000. This does not allow the claims of the companies of $6,500,000 for bond discount or the $4,500,000 they asked for contractors' profits.

The commission placed the original cost of the properties at $71,500,000. It determined this cost minus depreciation was $60,775,000, and the cost to reproduce them now it fixed as $80,250,000. The allowance for going value was $6,000,000, and for working capital $1,000,000.

OTHER RATES CHANGED.

Springfield, Ill., Jan. 6.—An increase was granted today from $1.40 to $1.60 for gas delivered by the North Shore Gas company of Waukegan. The ruling affects Waukegan, North Chicago, Area, Deerfield, Glencoe, Highland Park, Highwood, Lake Bluff, Lake Forest, Libertyville, and Winnetka. The new rate per 1,000 cubic feet is effective from Jan. 1.

Other changes in rates in downstate cities were announced.

Regularity

Nujol makes you regular as clockwork.

Without forcing or irritating, Nujol softens the food waste. The many tiny muscles in the intestines can then remove it regularly. Absolutely harmless—try it.

The Modern Method of Treating an Old Complaint

Nujol

REG. U.S. PAT. OFF.

For Constipation

The Evening Dinner

at

The Blackhawk

The excellence of the menu—the "homey" Blackhawk specialties—the quiet, unobtrusive service—good concert music and the atmosphere of subdued elegance all serve to make The Blackhawk Dinner an enjoyable event.

139 North Wabash Avenue

Just South of Randolph

The Ground Floor Restaurant

Beginning Monday, January 3rd

CLEARANCE SALE

DISCONTINUED STYLES OF

Redfern Corsets

Very Attractive Bargains at

$2.25
3.00
4.00
5.00
6.00
7.50
8.50
10.00

Also Great Reductions in

Brassieres

Camisoles — Vests
Silk Underwear — Bloomers
Envelopes — Night Gowns

Special Values in Silk Hosiery

Early purchasers will find the largest assortments.

Redfern Corset Shop

Nineteen East Madison Street
(Between Wabash Ave. & State St.)
Telephone Central 78
Chicago

The Warner Brothers Company, Inc.

Do you know where the purest and best flavored maple sugar comes from? The flavor of Maple Karo tells you

Over a thousand tons of rich maple sugar from Vermont and Canada to make Maple Karo for the American family

The American housewife endorses Maple Karo this way:

Over five million cans were consumed last year. This is a greater sale, by far, of any kind of maple syrup sold.

If you are particular about the syrup you buy, and the *price* you pay for it—the new Maple Karo is *your* kind of syrup.

Perfectly delicious in rich maple tang—yet very moderate in price. So moderate that you can serve it every day, every meal. And all grocers everywhere have it.

Go to your grocer today. Get one can of Maple Karo. Try it just once. *If you are not absolutely satisfied return it—and your grocer will give you back your money.*

Selling Representatives
CORN PRODUCTS REFINING COMPANY
200 East Illinois St., Chicago

The New Maple Karo

FREE *64-page Corn Products Cook Book—beautifully illustrated. Write Corn Products Refining Co., P. O. Box 161, New York.*

"Your Personal Bank"

Your Silent Partner for 1921

WHEN you work without saving, you work alone, producing by the sheer weight of your own strength and ability.

When you save, you have a silent partner working with you and for you.

By thrift you preserve your success as you make it. You conserve your energy, your brain, your time—you multiply yourself many times.

By saving you are building up a second self, which, some day, perhaps, will earn as much for you as you are able to make by your own efforts.

Let your savings work for you during 1921—a silent, productive partner.

Harris Trust & Savings Bank

Organized as N. W. Harris & Co., 1882. Incorporated 1907.
HARRIS TRUST BUILDING, CHICAGO
Capital and Surplus $5,000,000
Savings Department Open Saturdays Until 8 P. M.

Home Comes First

However much one is engrossed in business, social life or pleasure, home and family will always come first. It is the home that is the incentive for all man's work.

The greatest factor in building up the home is a savings account. That is its protection, its security, its safeguard.

The dollar that starts an account at our bank for your family will be the greatest source of safety and happiness in your home life.

Corn Exchange National Bank

SAVING DEPARTMENT
9 A. M. to 2 P. M.

Adams and LaSalle Sts.

Saturdays All Day from 9 A. M. to 8 P. M.

Stop Itching Skin

Zemo, the Clean, Antiseptic Liquid, Gives Prompt Relief

There is one safe, dependable treatment that relieves itching torture and that cleanses and soothes the skin.

Ask any druggist for a 35c or $1 bottle of Zemo and apply it as directed. Soon you will find that irritation, pimples, blackheads, eczema, blotches, ringworm and similar skin troubles will disappear.

Zemo, the penetrating, satisfying liquid, is all that is needed, for it banishes most skin eruptions, makes the skin soft, smooth and healthy.

In skin troubles, ordinary soaps are irritating and liable to aggravate the condition. Use Zemo soap. It is antiseptic, soothing, and hastens the process of healing.

The E. W. Rose Co., Cleveland, O.

ZEMO

FOR SKIN IRRITATIONS

1921 Will Reward Fighters.

[V]ON FRANTZIUS [H]EIRS LOSE IN ESTATE BATTLE

[Jud]ge Refuses to Oust Administrators.

[Ju]dge Henry Horner in the Probate [cour]t yesterday denied a petition to re[move] Gustave F. Fischer and Samuel [Fra]nkland as administrators of the es[tate] of Frederick W. Von Frantzius. [Att]orneys George W. Plummer and [Char]les N. Goodnow, representing [Mrs.] Von Frantzius and Mrs. Anne[tt]e Von Frantzius, heirs to the es[tate], announced an appeal would be [taken] and recovery of nearly $2,000,000 [in] the bonds of the administrators at[tempted].

[Th]e court set aside the claim of the [heirs] that the fortune of approximately [$2,]000,000 had been dissipated and al[low]ed claims aggregating more than [...]000. Attorneys' fees amounting to [...]00 were awarded to Harry H. Bar[...] and two associates, $35,000 to [Fis]cher, and $22,500 to the estate of [Cha]rles A. MacDonald, who was suc[ceed]ed as administrator by Mr. Frank[land]. The latter's fees have not been [det]ermined.

Assistant Probate Judge Harry G. [...]ats was assigned by Judge Horner [to] investigate some of the allegations [ma]de on behalf of the heirs.

Plan "Bucket Shop" Probe.

Appeal from Judge Horner's ruling [wi]ll be taken, according to Attorney [Plu]mmer, in an endeavor to establish [tha]t transactions of the administra[tor]s with Ben Marcuse, former busi[ne]ss partner of Von Frantzius, [amo]unted to "bucket shopping."

"The court holds," said Judge Hor[ne]r in a review of the testimony, [th]at the administrators, Fischer, Mac[Do]nald, and Frankland, have not been [gu]ilty of any misconduct. In fact, I [am] convinced they have done excep[tio]nally well.

Balks at Luncheons, Taxis.

"While it may be Von Frantzius was [ga]mbling in stocks, that does not mean [th]at his customers, later creditors, were [en]gaged in gambling. It is known he [bo]ught stocks for customers and these [we]re later sold without their knowl[ed]ge. These claims were not gambling [de]bts and the administrators were [rig]ht in allowing them."

Expenditure of $17,500 by the admin[is]trators for suppers, luncheons, ho[te]ls, and taxicabs will be investigated [fu]rther, it was stated.

HOTEL MEN SEE CHANCE FOR 5 CT. PIE PRETTY SOON

A cut of pie for a nickel as a possi[bi]lity in the near future in the leading [h]otels was discussed by the Chicago Hotel Men's association at the Drake [h]otel last night. The association met to elect officers and to exchange ideas.

Hope was expressed that a reduction of [2]0 per cent in rates could be effected by spring. The hotel men congratu[la]ted themselves that they have so far escaped the term profiteer and do not intend that it shall be applied to them. The good name of Chicago is in their hand, President Noel of the Associa[tion] of Commerce told them, and they can best boost the city by being fair in their prices:

Officers elected were: Herman Mack, Lexington hotel, president; E. L. Matthews, vice president; Robert W. Clark, secretary; E. J. Stevens, Edward Mayer, Frank Bering, R. J. Tompkins, John Burke, and A. G. Swanson, directors.

THREE LONG HOPS

1—Fourteen navy planes have reached Acapulco, Mexico, in their flight from San Diego, Cal., to Panama. They have made stops so far at Magdalena and Banderes bays. The heavy arrows show the part already flown, the dotted line the part to fly. The air line distance between San Diego and Panama is about 3,400 miles.

Business Poor, N. W. Road Lays Off Nearly 300 Men

The Chicago and Northwestern railroad has laid off between 200 and 300 clerks and the retrenchment policy also has extended to the train crews. Decreased business is given as the reason.

Ford Gains 272 Votes So Far in Recount by Senate

Washington, D. C., Jan. 6.—The senate committee's recount of votes in the Michigan senatorial contest between Senator Newberry and Henry Ford up to today showed a net gain of 272 votes for Mr. Ford over Senator Newberry, it was announced today.

First Trust and Savings Bank

Capital and Surplus $12,500,000

James B. Forgan, Chairman of the Board
Melvin A. Traylor, President

SAFETY *for* SAVINGS

The stock of this bank is owned by the stockholders of the First National Bank of Chicago. Combined resources exceed $380,000,000, built up thru more than half a century of experience and progress. Safety is further evidenced by capital, surplus and undivided profits of more than forty million dollars, the stockholders' financial guarantee of the stability of these banks.

Deposits made on or before January 13th are allowed interest from January first.

New accounts are opened by bank officers of long experience and training. Their advice and counsel upon financial matters is available, and throughout the bank courteous individual attention is assured each depositor. Three per cent interest is allowed on Savings Accounts and interest is allowed on Certificates of Deposit and special accounts.

Banking Hours for Savings:
Daily 9 a. m. to 2 p. m. Saturdays 9 a. m. to 8 p. m.

Monroe and Dearborn-Chicago
First Trust and Savings Bank

HULDA LASHANSKA

Exclusive Columbia Artist

appearing at the Blackstone Hotel, Tuesday Morning, Jan. 11

AND

CHARLES HACKETT

Exclusive Columbia Artist

appearing at the Chicago Orchestra Hall, Monday Evening, Jan. 10

Hear these artists at these concerts. Then hear them in your own home by means of their records made *exclusively* for Columbia.

Be sure to attend these recitals and note the distinctive qualities of their voices, which have pleased so many people. Then go to any Columbia dealer and ask him to let you play their records on the Columbia Grafonola.

You'll find that their Columbia Records, as played on the Columbia Grafonola, reproduce exactly the same qualities that delighted you at these recitals. You actually hear them sing again.

Columbia Records

COLUMBIA GRAPHOPHONE COMPANY, New York

MARSHALL FIELD & COMPANY

Attractively Priced Are Misses' New Winter Coats

THOSE who failed to make a selection last week from our Selling of Coats at $150 before they were all gone, will be given another opportunity since the arrival of two new models. Illustrated above at right is beaver trimmed Wrap. In center is Coat with squirrel collar and cuffs. Both are exceptionally good values, of handsome materials, $150.

The Coat at the left is of chinchilla, lined throughout and trimmed with a large fur collar and cuffs; special, $75.

Misses' Coats, Sixth Floor, North, Wabash.

Misses' Smart New Wool Suits for Southern Travel

OF all soft materials and smartly tailored designs, there are tricotines and Pique twills to wear on train and street, coverts and checked novelties for outdoor wear, and the more novel Suits with unusual trimmings of fringe, embroidery, braid and ribbon of different kinds.

Two Tailored Designs Are Sketched, $75

On the right is a smart model of a fine quality of tricotine with flaring panel back trimmed effectively with bands of stitching. Tucks make an attractive trimming for the tricotine Suit on the left. Both are excellent values at this price.

Sixth Floor, North, Wabash.

Smart, New Tailored Blouses In Annual Sale, $5 and $6

SMART, attractive styles and fine materials make these Blouses very unusual at such low prices. They are well made, tailored styles—typically suit Blouses.

The collection includes an attractive high neck style in Japanese silk, and two of the same material, low neck designs with plaited fronts, each at $5. Of a good quality of pongee is another Blouse with plaited front, $6.

Women's Blouses, Sixth Floor, Middle, State.

Welcome for Cold Weather

Good Quality Blankets and Comforters, Special, $7.50

WITH a number of months of cold weather ahead, such an offer as this is unusually timely.

Cotton and wool Blankets, extra size, 72x90, made in our own mills, an unusually good value at $7.50.

Mixed wool and cotton Comforters, covered with good quality figured silkaline, 72x84, $7.50.

Second Floor, North, State.

Frocks for the Miss Hint of New Spring Modes

NEW Frocks, piquant and quaint in design, boast of basques, plaited ruffles and puffings, and interesting beaded and embroidered trimming, too. Taffeta, crisp and delightful, is being worn this season as never before, while satin or soft charmeuse combines very often with crepe Georgette to make an attractive and youthful Frock.

Sketched Are but Two of Many Lovely Frocks

Fashioned of black taffeta, the Frock on the left has eyelet embroidered trimming under which henna crepe Georgette displays an unusual bit of color, $55.

On the right is a black satin Frock with tucked under panel over gray crepe georgette underdrop. Gray beaded designs are an attractive feature, too, $75.

Sixth Floor, North, State.

JANUARY SALES

Corsets and Brassieres
Linen Sheets and Pillow Cases
Cotton Sheets and Pillow Cases
Nainsook and Longcloth
Linen Damask Table Cloths and Napkins
Embroideries · Wash Ribbons
Children's Undermuslins
Imported and Domestic Lingerie
Bedspreads and Bedspread Sets
Women's Coats · Furs
Boys' and Girls' Tub Clothes

Special Clearance of

Women's Shoes, Pair, $7.75

THIS clearance offers the opportunity of purchasing from some of our finest lines of high-grade footwear at an exceptionally low price.

There are brown walking Boots, as well as others for street and dress, Oxfords of calfskin and kid, and Slippers of various styles.

Fourth Floor, South, State.

New Handkerchiefs Have Ruffled Edges

MANY a Handkerchief is there now which wears a ruffle on its edge. Especially dainty is one of net with embroidered dots, exquisitely hand made, with a half inch ruffle bordering it, $1.75.

First Floor, Middle, State.

To Protect the Skin from Sharp, Cold Winds

TO prevent chapping and rough skin during this sharp Winter weather, a lotion should be applied after washing. Almond Benzoin Lotion is one made in our own laboratories and is one which cannot be recommended too strongly, 50c.

First Floor, North, State.

Annual Sale of Bed Spreads

THERE are thousands of domestic and imported Satin Marseilles Bed Spreads included in the Sale at prices that are truly remarkable.

Full Size Satin Marseilles Spreads, $3.50 and $4.50 each.

Spread and Bolster Cover Set with scalloped edges, $5.

Second Floor, North, State.

For the Brisk Canter on Bright Sunny Days

Smart Habits

RIDING things are quite as important to the woman who rides as her street costume or evening frock, and that they should be smart is very necessary. Many are the jaunty Habits shown in a wide selection of styles. Woolen fitted Habits of covert cloth have flaring skirts, colored flannel coats go with novelty weave breeches, and paddock styles come in various materials. For Southern wear are linen Habits, or there are sleeveless coats in plain colors to be worn with checked breeches.

The model sketched is fashioned of Pongee, very smart at $75.

Sixth Floor, Wabash.

Sale of Sheets and Pillow Cases

AS this is the only Sale of its kind during the year it will pay the housewife to replenish her supplies while these unusual values prevail.

Those familiar with our standard qualities will be interested to know that Marshall Field & Company Percale, Atlas and "Soft Spun" Sheets and Pillow Cases, as well as other brands, plain and hemstitched, are very specially priced throughout the month. Also all Sheetings, Pillow Casings, Muslin, Cambrics, Longcloths, etc., by the yard are specially priced.

Second Floor, North, State.

Moderately Priced Frocks

Of Wool or Satin, Attractive New Styles, $45

WOMEN having a limited amount to invest in a Frock will receive maximum value and satisfaction from either one of these Frocks featured. A strong effort has been made to give high quality at the lowest possible prices, and a glance at the attractive Frocks in this Section will show that we have attained our purpose.

Frock of Tricotine

A black satin underdrop is the foundation of the braid trimmed panel style Frock on the left.

Satin Afternoon Frock

The embroidered motifs are an interesting touch to this brown, navy, or black Dress at right.

Moderately Priced Section, Sixth Floor, Wabash.

Figured Voile House Dresses

Present Attractive Styles and Excellent Values at $5.95

THE styles and materials of the House Dresses in this group are such as to make them delightful for out-door wear later on. Some are made with overblouses and sashes. They are all made of figured voiles and in many cases trimmed with organdie collars and cuffs. Large tucks and ruffles are used cleverly, while a few are lace and organdie point trimmed. These Dresses can be visualized from the sketches in which a few of the many attractive styles are illustrated in the sketch below.

House Dresses, Sixth Floor, Wabash.

THREAT TO OUST ARNOLD MADE BY CLEVELAND

Chester E. Cleveland, special assistant corporation counsel in traction matters, yesterday threatened Bion J. Arnold with removal from the chairmanship of the board of supervising engineers.

This, he said in a letter to Col. Arnold, will be the penalty sought if the chairman of the board aids the Chicago Surface lines in taking advantage of an order entered by the state utilities commission last July allowing or requiring the companies to buy new cars and trailers with moneys taken from the renewals and depreciation funds created by the ordinances of 1907.

Arnold Tells of Move.

"But," said Col. Arnold the moment a reporter asked him about the matter, "as far back as last August I called Mr. Cleveland's attention to the necessity of doing everything possible to prevent this violation of the 1907 ordinances. I sent to him a copy of the letter I addressed the same day to Henry A. Blair, president of the Surface lines, insisting that the companies must comply with those ordinances."

Col. Arnold exhibited copies of these letters and others which had been exchanged with Mr. Cleveland during the last four months.

"The provisions of this order," read his letter to President Blair on Aug. 5, "are in direct conflict with the express provisions of the ordinances of the city of Chicago, and, without in any way discussing the economic soundness of the principles embodied in the order, I regard it as my duty to insist that the companies shall comply with the ordinances until they are changed or until the power of the public utilities commission to modify the terms of said ordinances has been judicially established and I do hereby so insist."

The tangle—for that is what it now is considered by those conversant with both sides of the argument—began from this point. Mr. Cleveland contended that the board should refuse to issue any renewal expenditure certificates whatever to the companies, even though the expenditures were identical with those thus classified for thirteen years. Mr. Arnold and Walter L. Fisher, counsel to the chairman of the board, both held that the issuance of these regular certificates for proper expenditures—not new equipment—should continue. An especially safeguarded certificate was drawn up for that purpose.

Differ as to Use.

This form, Mr. Cleveland concluded, was to be used in connection with the new cars and trailers. Mr. Arnold insists that it never has been used in that way and never will be. He says that he has not permitted and will not permit the companies to withdraw the price of their additional new equipment from the money already in the renewals and depreciation funds, but that it is not in the power of the board to compel the companies to continue making the monthly deposits toward these funds required by the ordinances.

This duty rests upon the city, and the situation is complicated by Mr. Cleveland's utterances in his letters. He contends that the contract ordinances have been abrogated by the action of the companies. Therefore, it is contended, it would be paradoxical for the city to seek to enforce the contracts.

AMERICAN LEGION NOTES

A business meeting of all commanders of American Legion posts in the loop has been called by Arnold Joerns, president of the Legionnaires club, for next Tuesday night in the La Salle hotel. Reports on the committees appointed at the last meeting will be heard, including that of the committee on a permanent clubroom. The Legionnaires club is an organization open to all posts that meet in the loop district.

Instructors and students of the former A. E. F. officers' training camp at Beaune, France, will be banqueted by their Chicago buddies on Jan. 17, at 6:30 o'clock at the City club, 315 Plymouth court. Reservations can be made by communicating with Prof. N. W. Barnes of the University of Chicago. This will be the first reunion for these legionnaires, and it is hoped a permanent organization will result.

Austin post will install its new officers tonight at the old Town hall. The chief officials are: Commander, William J. Greer; vice commander, Lawrence E. McGann Jr.; adjutant, William Burt Mathews; finance officer, Walter M. Redman; medical officer, Dr. Albert Carter; service officer, Everett Shire, and sergeant of arms, Robert Dolan. The post will present the retiring commander, Louis F. Peifer, with a past commander's badge, and the woman's auxiliary will present to the post a set of officers' badges and will furnish refreshments.

Naval post installed its new officers last night in room 302 Central Y. M. C. A.

MISCELLANEOUS.

The Khaki and Blue club will hold a dance tonight in the Stevens grill. All ex-service men are invited.

Special Twenty-Day Thrift Opportunity

If you will open a savings account with us within twenty days from January 1st, 1921, and agree to deposit $1 or more for fifty-two consecutive weeks, without withdrawal, **we will add $1 to your account and interest on your deposits at 3%.**

Why It Pays to Have a Savings Account

In maintaining a savings account you are building for the future, and your credit and standing in your community are strengthened, for all the world looks up to and respects a saver.

SAVINGS DEPARTMENT OPEN DAILY, 9:00 A. M. TO 2:00 P. M.
SATURDAYS, 9:00 A. M. to 8:00 P. M.

Do It Now. Nobody Ever Got Ahead by Doing Something Some Other Time.

Under Government and Clearing House Supervision.

Why Not Make This Bank Your Down-town Home?

We Pay Double Interest, Personal and 3%.

25 N. DEARBORN STREET — UNION BANK OF CHICAGO — CHARTERED 1905

Why Grope in the Darkness in Your Secret Affliction?

ADMITTEDLY, it is no light matter to be afflicted with a "social" disease. But why be in doubt as to what course to take for relief? Why be uncertain as to whether you are entrusting your case to the right hands or the right treatment? Why be tortured with doubt? Why let mental anguish steal from your efficiency and your capacity to recover?

Go to your family physician or come to the PUBLIC HEALTH INSTITUTE. Note that this Institute has been established and equipped by prominent Chicago business men to give you the very best of medical care and treatment, regardless of your financial condition. Your immediate problem is a medical one, not a moral one, and here you may come and lay it fully and frankly before men of understanding.

You can imagine what a relief it is to know for sure that your case is in the right hands and that you will get the benefit of the most certain means of cure. What a load off your mind! You are free again to devote yourself wholly to your work!

Officers and Directors of Public Health Institute:

General James A. Ryan, President
Harold F. McCormick, Vice-President, President International Harvester Co.
A. A. Sprague, Treas. Chairman of Board, Sprague, Warner & Co
Myron E. Adams, Sec. Executive Mgr. Ft. Sheridan Ass'n
Samuel Insull, Pres. Commonwealth Edison Co.
A. A. Carpenter, Pres. Ayer Tie Co.
Nathan W. MacChesney, Attorney
Thos. R. Gowenlock, Publicity Councillor
H. M. Byllesby, Pres. H. M. Byllesby & Co
Dr. Joseph G. Berkowitz, Managing Director, Public Health Institute

For the Public Good

The PUBLIC HEALTH INSTITUTE is the work of the civic-spirited men whose names are printed here. These men are back of the Institute, not for gain, but wholly for the sake of the public health and good.

In the interest of our manhood and womanhood, in the interest of human happiness and efficiency, they take it as a duty to do all in their power towards the eradication of the "unmentionable" diseases. They want preventability made as wide as possible.

Thus, their purpose in the operation of the PUBLIC HEALTH INSTITUTE is a humane one and deserving of the good will and co-operation of every citizen of Chicago.

What the Institute Offers You

The advice, care and services of reputable physicians, especially competent in work of this nature.

The benefit of the very latest facilities in the diagnosis and treatment of these diseases, including complete laboratory service.

The benefit of the most effectual treatment for these diseases—the very same treatment used in the army during the war and which reduced the percentage of venereal disease among our troops from as high as 35%, with one incoming draft to less than 2%.

And all this at little more than cost. The purpose of the Institute is to make the fees as low as possible, consistent with the highest standard of medical service.

Utmost Privacy

You are assured of privacy in visiting the Institute. No crowded reception room, no delay, no waiting. Call at any hour for consultation. Come for your treatments when most convenient for you.

All those interested in the work of the Institute are invited to call or write for the facts. Explanatory booklet sent free and postpaid under plain cover.

Hours: Daily 10:30 a. m. to 8:30 p. m.

Public Health Institute
(Incorporated)

Tel. State 5854 — 32 N. State St., Chicago

In successful progress—the 90th semi-annual silk remnant sale.

Mandel Brothers
Fur salon, fifth floor.

Chicago is according a remarkable success to the

57th January fur clearing —reductions up to 40%

The uncounterparted values have resulted in a new selling record for this famous annual clearing. You can buy furs here now for as little as you can next March, for we take but one reduction—and that now—on our entire stock of winter furs.

Fur salon, fifth floor.

$515 hudson seal coats, reduced to $268
—dyed muskrat—with self cape collar and deep cuffs. Coat illustrated is 30 inches long; was $515, now $268.
30-inch, was $550, now $295.
36-inch, was $525, now $395.
36-inch, was $600, now $435.
40-inch, was $600, now $435.
40-inch, was $700, now $495.
45-inch, was $750, now $545.

$525 hudson seal -opossum coats $395
Clear blue Australian opossum cape collar, deep cuffs. Coat illustrated is 36 inches long; was $675; $468.
30-inch length, was $585, reduced to $395.
40-inch length, was $750, reduced to $568.
45-inch length, was $825, reduced to $628.

$525 hudson seal -beaver coats $395
Choice quality Hudson Bay beaver cape collar, deep cuffs. Coat illustrated is 40 inches long; was $700, now $488.
30-inch, was $525, now $395.
36-inch, was $575, now $418.
36-inch, was $675, now $468.
40-inch, was $750, now $568.
45-inch, was $775, now $578.
45-inch, was $825, now $628.

$525 hudson seal -skunk coats $395
Hudson seal coats, choice quality skunk cape collar and deep cuffs. Coat illustrated, 45 inch; was $775, now $578.
30-inch, was $525, now $395.
36-inch, was $575, now $418.
36-inch, was $675, now $468.
40-inch, was $700, now $488.
40-inch, was $750, now $568.
45-inch, was $825, now $628.

$675 hudson seal-squirrel, $468
Hudson seal coats with choice quality natural dark Siberian squirrel cape collar and cuffs.
36-inch length, was $675, reduced to $468.
40-inch length, was $750, reduced to $568.
45-inch length, was $825, reduced to $628.

$475 natural nutria coats, $295
Made from the very finest skins that resemble beaver, with large cape collar and deep cuffs.
36-inch length, was $475, reduced to $295.
40-inch length, was $550, reduced to $345.
45-inch length, was $675, reduced to $468.

Jerry Buys Parker & Co.

WHEN Mr. Parker, head of Parker & Co., decided to retire from active work, he gave Jerry McClaren the opportunity to buy out the business. He knew Jerry had saved his money and invested it in 6% First Mortgage Real Estate Bonds.

TO BE PREPARED WHEN OPPORTUNITY KNOCKS—this is the real reward for thrift.

ARE YOU READY?

If not, read "JERRY McCLAREN HIRES HIS BOSS" and learn how Jerry prepared himself.

The return of the attached coupon will be your first step toward success.

H. O. STONE & CO.
ESTABLISHED 1907 — *Real Estate Bonds* — INCORPORATED
Conway Building, 111 W. Washington Street, Chicago

H. O. STONE & CO. OF PROVEN SOLIDITY SINCE 1907

H. O. STONE & CO.,
111 W. Washington St., Chicago
Opportunity Coupon No. T-1-7
I am interested in learning HOW Jerry McClaren prepared himself for the day when opportunity knocked at his door. Please send me Jerry's story
Name _____
Street Address _____
City _____ *State* _____
(41)

RESORTS AND HOTELS

Aiken South Carolina's Premier Resort
Highland Park Hotel
OPEN DECEMBER TO MAY
"Possesses a charm all its own"
CLIMATE, RECREATION, ENVIRONMENT
Address J. J. SWEENEY, Manager
Summer—WHITEFACE INN, Lake Placid, N. Y.

HOT SPRINGS NATIONAL PARK
Write for information and illustrated literature to the
BUSINESS MEN'S LEAGUE
Hot Springs, Ark.

RESORTS AND HOTELS

THE NORTH SHORE HOTEL
Chicago Ave. and Davis St. Phone Evanston 6400
Tastefully furnished, cheery rooms—with bath. Excellent restaurant service. Very modern.

EVANSTON HOTEL
Main St. and Forest Ave. Phone Evanston 3000
Exclusive and attractively located; charmingly home-like. Completely modern service throughout. Under same management as North Shore Hotel.

1921 Will Reward Fighters.

HESS FURNACES
Tight as a Bottle—
and stays so. The welded seams are permanently and absolutely proof against leakage. It is DIFFERENT in this respect from others.
Hess Warming and Ventilating Company
Top Floor, Tacoma Bldg.

NONE BETTER
5 N. LASALLE ST.

RESORTS AND HOTELS

Hotel Dennis
ATLANTIC CITY, N. J.
An American Plan Hotel of Distinction and Real Comfort
FIREPROOF GARAGE. CAPACITY 600.
Walter J. Buckley

Hotel Reservations
Harlan-Spears, 20 W. Jackson Blvd.
Booking offices for the principal and moderate priced hotels and resorts of California, Florida, Cuba, North Carolina, Texas, Gulf Coast, etc. They will make all of your reservations without extra charge. Phone Harrison 1123.

THE DESPLAND DAYTONA
East Coast, Fla.
Largest and most modern hotel. Open Jan. 3
Superb ocean beach. L. M. WAITE, Mgr.

When in London
Stop At
HOTEL CECIL

CONDADO-VANDERBILT HOTEL.
San Juan, Porto Rico
The Ideal Hotel of the Tropics. Splendid golf course. Tennis. Surf Bathing. Cuisine and service of highest class.

Escorted trips to California Feb. 15 and March 15. Mardi Gras New Orleans Feb. 4. $365 N. Y. to Paris, France.
THE FOWLER TOURS, 138 N. La Salle St., Chicago. Tel. Franklin 4787.

RESORTS AND HOTELS

The Picturesque Way Home from the Coast

Are you spending the winter in California? Return via the

Canadian Pacific Rockies

Stop at quaint Victoria, with its ivy covered Empress Hotel enthroned at the head of the harbor, where the soft airs of the Japan Current lure you to play golf on numerous beautiful courses. And picturesque Vancouver, with the rose-garden of its famous hotel—then through 600 miles of mountains that make wonder pictures—reasons that bring thousands from "the states" to the Canadian Pacific Rockies each year.

The standard of service on Canadian Pacific trains both winter and summer insures comfort all the way.

Canadian Pacific Ticket Office
Thos. J. Wall, General Agent
140 So. Clark Street, Chicago, Ill.
Telephone State 5000

Canadian newspapers and literature regarding Canada on file at this office.

ASH REGISTER PROFIT SHARING WILL CONTINUE

Dayton, O., Jan. 6.—The National Cash Register company's plan of sharing profits with employés will be continued in 1921.

"Just before sailing for Europe to study business conditions," Vice President J. H. Barringer said, "President Patterson stated he desired the fifty-fifty plan continued in 1921. The profits will be determined by an outside firm of accountants.

"After net profits have been determined 6 per cent on company's investment will be deducted. The remainder will be divided into two equal parts, one-half to the company, the other half to the employés."

Predict Cut at Silk Mills.

Paterson, N. J., Jan. 6.—The Federated Board of Governors of Associated Industries of Paterson today addressed an announcement to "the citizens of Paterson," asserting that all silk workers must return to a forty-eight hour a week basis by Jan. 17 and that lower wages are inevitable.

Would Avert Strikes.

Ottawa, Jan. 6.—Elimination of strikes and labor disputes in the building industry of Canada through the use of standardized wage agreements and contracts is contemplated in a plain to be considered by the Association of Canadian Building and Construction Industries at its annual session in Winnipeg beginning Jan. 19.

Wage Cut in Colorado.

Pueblo, Colo., Jan. 6.—By agreement between employés and the management, effective here today, a reduction of 15 per cent in wages will become effective Jan. 16 in the local plant of the Colorado Fuel and Iron company.

Plant to Reopen Jan. 10.

Detroit, Mich., Jan. 6.—A six day a week working schedule will be put into effect at the local plant of the Studebaker corporation when it reopens Jan. 10, it was announced here today. The plant had been operating three days a week up until it closed for inventory.

Bonus for Employés.

Wilmington, Del., Jan. 6.—[Special.]—The bonus stock awards granted to employés by E. I. Du Pont De Nemours & Co. for the year 1916 became the property of the beneficiaries today. The awards amounted to about 12,000 shares of common stock and 4,600 shares of debenture stock. The number of employés who received the stock was around 1,400.

TRUCK GARDENERS TO MEET.

The annual meeting of the Cook County Truck Gardeners and Farmers' association will be held Saturday afternoon in the Masonic hall at Milwaukee avenue and Gale street. William G. Edens, president of the Illinois Highway Improvement association, will address the meeting.

ECONOMY AX OF CONGRESS CUTS OFF 10,683 JOBS

Washington, D. C., Jan. 6.—[Special.]—The most sweeping move for economy taken by congress is evidenced in the action of the appropriations committee of the house, which today reported the legislative, executive, and judicial appropriation bill and reduced the federal employés in the District of Columbia by 10,683, effecting a proposed yearly saving of more than $30,000,000.

The bill does not provide for salaries for the next fiscal year for 12,183 federal employés here, but provides for 1,500 additional employés for the internal revenue bureau, so that the net reduction amounts to 10,683.

In addition to effecting savings by elimination of this army of war workers, the committee recommends that the bonuses of $240 a year, in the next fiscal year, shall not apply to workers at the Washington navy yard, whose wages are determined by wage scale adjustments from time to time.

Republican leaders say that the total reduction in employés in the district will reach fully 20,000 before the middle of the next fiscal year. They are unwilling to make further cuts in the salary roll until the special committee recently appointed to consider the elimination of unnecessary government bureaus reports.

This report is expected to be presented to congress early in June, shortly after which time further reductions will be made in accordance with the expected recommendations.

The bill carries appropriations amounting to $112,705,748.75, for the fiscal year 1922, which is a reduction of $5,751,461.36 from the amount carried last year.

$5,064,000,000 COST OF RUNNING U. S. THE PAST YEAR

Washington, D. C., Jan. 6.—The cost of running the United States government last year amounted to approximately $5,064,000,000, as against about $11,728,000,000 in 1919. The total expenditures outside of payments on the public debt were revealed today in accounts obtained from the daily treasury statements.

Treasury officials said tonight that while ordinary disbursements had not yet come down to the $4,000,000,000 mark set by Secretary Houston in his estimate of the revenues needed for future fiscal years, expenditures would continue to fall.

Ordinary receipts for 1920 amounted to $6,431,000,000 in round numbers, as against $6,772,000,000 for the previous year. Collecting of income and profits taxes totaled $3,570,000,00, compared with $4,327,000,000 in 1919.

Merchandise purchased during this sale is not subject to credit or exchange

CHAS·A·STEVENS & BROS.

A Complete, Exclusive Specialty Shop for Women

January Clearance Sale

Fashoda and Sterling Underwear
PRICED ⅓ TO ½ LESS

ALL our broken lines of Winter weight Union Suits are reduced remarkably low. This represents one of the finest collections we have had for several years.

Union Suits, Nearly ½ Less
$3.95 and $4.95 Union Suits

Union Suits of fine combed cotton. $1.65 and $1.95.

Union Suits, heavy and medium weight, mercerized. $2.95 and $3.85.

Knit Underwear Section,

Union Suits, wool mixture. Also mercerized and wool. $2.95 and $3.95.

Tricot Silk Sport Bloomers, taupe and smoke. $5.75.

Second Floor.

Millinery

Velvet, fur and fur trimmed hats have been marked very low to close out. $3.00, $5.00 and $10.00.

Formerly Priced to $45.00

Millinery Section—Fifth Floor.

Vests and Tights

Merode Vests and Tights, fine combed cotton. Reduced to **$1.25**

Merode Vests and Tights, medium weight merino. Sale price, **$1.95**

Black Merino Tights, a splendid cold weather garment. Sale price, **$1.95 to $3.95**

Fancy Vests. Swiss ribbed, hand crocheted yoke. Sale price, **75c**

Silk and Lingerie Blouses

SPECIAL lot of Silk Blouses. Values $8.50, $10.00 and $15.00. Heavy Crepe de Chine, Georgette Crepe and Lunette Crepe Blouses. Reduced to $6.50.

An attractive lot of white or flesh color Georgette is reduced from $5.00 to $2.95.

Blouses of Georgette Crepe in dozens of designs. Values up to $18.50. Reduced to $7.50.

$11.50 Tailored Broadcloth Silk Blouses, $8.50.

$25.00 Novelty Suit Blouses, $15.00.

$30.00 high neck Georgette Crepe Blouses, $15.00.

$35.00 Duvetyn Blouses, $12.50.

$30.00 Crepe de Chine Blouses, $18.50.

$30.00 Evening Blouses of Georgette, $20.00.

$45.00 Faille Silk Blouses, $25.00.

$45.00 Suit Blouses, $25.00.

$47.50 Tinsel Embroidered Blouses at $25.00.

$65.00 (Model) Flesh Beaded Blouses. Reduced to $25.00.

$75.00 Embroidered Georgette Crepe Blouses $45.00.

Group of $3.95 and $5.00 French Voile Blouses, $2.95.

Splendid lot of $5.00 and $6.50 French Organdy or Voile Blouses, $3.95.

$8.50 French Voile Blouses, $5.00.

$8.50 flesh color Voile Overblouses, $5.00.

$7.50 French Batiste Hand Smocked Yokes, $5.00.

Blouse Section, Second Floor.

Silk Petticoats

SPECIAL lot of Chiffon Taffeta or Silk Jersey Petticoats. Values up to $5.95. Reduced to $3.95.

Another splendid group of heavy Taffeta and Silk Jersey Petticoats, including samples. Values up to $7.50. Reduced to $5.00.

$8.50 Satin and Jersey Petticoats, $6.50.

$10.00 Radium Taffeta and Silk Jersey Petticoats, $7.50.

$12.50 heavy fine Silk Jersey Petticoats, $8.50.

$15.00 finest Silk Jersey Petticoats, $10.00.

Petticoat Section, Second Floor.

Silk and Wool Sweaters and Scarfs

BEAUTIFUL lot of Women's fine, all wool, Tuxedo style, $10.00 Sweaters, reduced to $6.50.

$10.00 Camel's Hair Wool Scarfs, $7.50.

$15.00 Finest Mohair Wool Scarfs, $10.00.

$22.50 Finest Wool Scarfs. Extra sizes. Reduced to $15.00.

$55.00 and $65.00 Finest Silk Sweaters, $37.50.

Sweater Section, Second Floor.

Misses' Apparel

Misses' Suits

Three Groups

Formerly priced up to $65, Now $25.

Formerly priced up to $95, Now $35.

Formerly priced up to $150, Now $75.

Misses' Dresses

Three Groups

Formerly priced up to $50.00, Now $15.

Formerly priced up to $75, No. $25.

Formerly priced up to $150, Now $75.

Misses' Coats and Wraps

Four Groups

Formerly priced up to $75, Now $25.

Formerly priced up to $95, Now $55.

Formerly priced up to $110, Now $65.

Formerly priced up to $125, Now $75.

Misses' Section, Third Floor.

Children's and Juniors' Coats

Three Special Groups

$15 Formerly $18.50 to $25.00.

$20 Formerly $25.00 to $29.50.

$25 Formerly $29.50 to $39.50.

Most wanted styles, materials and colors.

THE last of the Great Reductions are now offered! Such tremendous price cutting has enabled many women to purchase a whole outfit of the best style and quality for the price they would ordinarily pay for one dress. There are still many excellent values which the prudent shopper will not overlook.

January Sale of Lingerie

Features Crepe de Chine Nightrobes and Envelope Chemises, $3.35 to $12.75

ONE exquisite Nightrobe of crepe de chine has a deep yoke of tucked Georgette trimmed with Valenciennes insertion and inserts of real Filet. The bottom is edged with a ruffle of point d'esprit. Delicate two-tone ribbon gives a charming finishing touch. January Sale price, $12.75.

The Envelope Chemise to match has a deep bodice top and two-tone ribbon straps. January Sale price, $7.50.

The smart simplicity of the crepe de chine double bodice top Step-in Chemise is charming. It is trimmed with self shoulder straps, ribbon flowers and taffeta white edged ribbon. January Sale price, $5.75.

A yoke of Duchess lace and two clusters of tucks form the yoke of another crepe de chine Envelope Chemise. It is trimmed with ribbon flowers and self shoulder straps. January Sale price, $3.35.

Lingerie Section, Third Floor.

Corsets and Brassieres Reduced to Close

Laced-in-Front and Laced-in-Back Models

OUR discriminating clientele will appreciate these unprecedented values. Absolutely correct in style, perfect fit and comfort and a wearing service that is remarkable.

We cannot too strongly emphasize this unusual opportunity. The stock is necessarily limited, and we therefore suggest an early inspection.

$10.00 Lot

Wonderfully attractive Corsets in a wide variety of fabrics and models for all types of figures. Saving about half of the original price.

$5.00 Lot

Unusually wide assortment of laced-in-front and laced-in-back models in Broche, Coutils, Satins and Batiste.

$3.00 Lot

In this lot we have placed several models, much higher priced, for all types of figures—all sizes—sharply reduced.

These Corsets are fitted with same exactness which distinguishes STEVENS' FITTING SERVICE

Annual Sale of Footwear

STEVENS' Footwear is all made special to order, according to exacting specifications by makers renowned for quality footwear. Each style is designed and made for a definite purpose and every pair is fitted by experts according to your requirements.

Special Sale of Spats, $2.90

Six hundred pairs of Spats, made of heavy Worumbo cloth in light and dark Fawn, Pearl and Taupe Gray and Havana Brown; they are the finest tailored Spats obtainable; made with silk buttonholes and finished with large pearl buttons; all sizes.

OXFORDS

Seven hundred and fifty pairs of Russia calf Oxfords, medium or narrow toes, welt soles, walking or military heels. **Reduced to $7.60**

STRAP PUMPS

Six hundred and seventy-five pairs of black and brown satin ankle strap Pumps, custom-made, with heavy turned soles, high and low Louis heels. **Reduced to $13.60**

BOOTS

Five hundred pairs of Russia or dull calfskin and patent leather lace boots for junior girls; sizes 2½ to 7. **Reduced to $9.60**

BOOTS

Six hundred and twenty-five pairs of fine Russia or dull calfskin Walking Boots, medium toes with tips, heavy welt sole and Cuban heels. **Reduced to $13.60**

Sale Shoes Cannot Be Returned for Credit or Exchange

Children's & Juniors' Cloth & Silk Frocks

Three Special Groups

$10 Formerly $15.00 to $18.50.

$15 Formerly $18.50 to $25.00.

$20 Formerly $25.00 to $29.50.

Ideal Dresses for immediate and early Spring wear.

Gloves

WOMEN'S Street Gloves in African, Cape, Mocha and French Kid. All reduced to $3.75.

Broken lines of Women's Chamoisette Gloves, with silk lining. Reduced to 95c.

Women's Gauntlets of African Cape in brown and beaver shades; $7.50 values reduced to $4.50.

Broken lines of two clasp Kid Gloves. Reduced to $1.95.

Two clasp Leatherette Gloves, in gray and black. Reduced to 50c.

Women's White Slip-on Gloves, also strap wrist. Reduced to $4.50.

Glove Section, Main Floor.

Hosiery

BEST qualities of Plain Silk Hose, in black and colors, which have slight imperfections, are selling at a saving of about one-half, $1.95.

Black Lace Clocked Hosiery, all silk, interlined at tops and soles. Special, per pair, $3.85.

Children's Lisle Hose in black or brown, all sizes. 50c.

Plain black or white fine Lisle Hose is reduced to $1.00.

Good quality Lisle thread, seamless Hosiery. Special, per pair, 50c.

Hosiery Section, Main Floor.

Handkerchiefs

Ladies' Linen Handkerchiefs, 25c.

Ladies' Linen Initial Handkerchiefs, 25c.

Men's Cotton Handkerchiefs, 15c.

Handkerchief Section, Main Floor.

Neckwear

Net Guimpes, special, $1.95.

Net Guimpes, ruffle trimmed, special, $6.95.

Net Collars, special, $1.75.

Net Collars, special, $1.95.

Neckwear Section, Main Floor.

Veiling

Veiling remnants, 10c to $1.50.

Veiling Section, Main Floor.

"Ivory" Toilet Accessories

"IVORY" mirrors and hair brush, cloth, hat and bonnet brushes, puff, jewel and pin boxes, hair receivers, combs and manicure pieces are marked at a great saving.

Toilet Goods Section, Main Floor.

Handbags

SILK VELVET and Duvetyn Bags, fitted with mirror and center compartment, metal or self covered frame. Exceptional values, $3.95.

Leather Goods Section, Main Floor.

Toiletries Specials

Coty's l'Origan Extract, bulk oz., $3.

Coty's Face Powder, assorted odors and colors, $1.00 and $1.50.

Stevens' Benzoin and Almond Lotion, 29c.

Bourjois "Atir" Face Powder, 65c.

Revelation Tooth Powder, 24c.

Pepsodent Tooth Paste, 40c.

Pebeco Tooth Paste, 47c.

Senreco Tooth Paste, 27c.

Kolynos Tooth Paste, 24c.

Auditorium Bath Soap. Dozen cakes, $1.40.

4711 Transparent Bath Tablet. Cake, 20c.

Toilet Goods Section, Main Floor.

The Following Are Now Marked at Great Reductions:

Middy Blouses, Smocks, Sailor Dresses, Raincoats.

Skirts, Bloomers, Waists, Raincapes.

Little Daughter's Shop—Third Floor.

CUTLER

123 STATE STREET SOUTH

Cutlerstyle 150: College Brogue, the winter preference of young men. A tan shoe, compact, supple, zestful—and most convincingly popular. $6.75.

Public appreciation makes possible Aristocraft price and quality, and public appreciation is accomplished by having ourselves and our shoes absolutely right with you always! There is no other way to achieve the same result.

ARISTOCRAFT SHOES For All Men

"Made Good to Make Good"—in all leathers, over stylish lasts. **6.75**

Interest From January 1st

WE WILL allow interest from January 1 on all savings accounts opened not later than Saturday, January 15.

The present time is bringing home stronger than ever before the importance of saving and providing for the future. And this Bank with its large new building and greatly increased facilities is prepared more than ever before to render exceptional service.

Come in NOW and start an account. Learn for yourself of the convenience and protection this Bank offers.

MADISON & KEDZIE STATE BANK

MEMBER FEDERAL RESERVE SYSTEM

3131 W. Madison St., Chicago — Telephone Kedzie 3980

Open all day Saturday to 8 p. m. Tuesday evenings 6 to 8

IN THE HUB OF CHICAGO

Direct to You-by Quick Express

from the Heart of the Fruit Belt

GRAPEFRUIT and oranges to be at their best must be ripened on the tree. That slow mellowing process under the glow of the golden tropical sun gives to the tree-ripened fruit an appetizing goodness that is rarely enjoyed except in the native groves.

Perfect Oranges and Grapefruit

must be sun-ripened—and the one way to get them is to order a supply direct from the grower. We ship by quick express the finest full ripened fruit, picked and shipped the same day. Packed carefully—150 oranges, or 54 grapefruit to the crate, or half oranges and half grapefruit.

Shipped, express prepaid to points east of the Mississippi, per crate, $9.00

Remit by registered mail, money order, or check and state whether you want oranges, or grapefruit or half and half. Order now, and get the best of the best.

CLEARWATER CITRUS CO.
Dept. T-7
Clearwater, Florida.

References: Bank of Clearwater, Clearwater, Fla.; American Exchange Bank, Milwaukee, Wis.

RECRUITS WILL MAKE SOX GOOD TEAM: COMISKEY

BY JAMES CRUSINBERRY.

It is rather hard for Chicago fans to figure where players can be procured to bolster up the wrecked team of White Sox, but Owner Comiskey, who returned yesterday from one of his outings in the north woods, spoke in optimistic tones regarding prospects for good baseball on the south side next season. Even without hope of being able to buy one star from his associates in the American league, the Sox leader feels that there will be a team on the field capable of giving battle to the best of them.

JOHNNY MOSTIL.
[TRIBUNE Photo.]

"I don't expect any help," he said. "We might make a trade if we wanted to, but we haven't any trading material. We need all the men we have left. I guess no one wants to sell any players. If they did, they probably would be letting us know about it, for they know we would like to buy."

Youngsters to Fit In.

To the average fan it seems there will have to be a couple of outfielders, a couple of infielders, and a couple of pitchers at least, added to the Sox crew to make it any kind of a team. That these places will have to be filled with youngsters seems quite likely. The Sox already have quite a string of recruits, at least three of which have had sufficient experience to step into a major league combat without getting fussed about it.

One of the live recruits, Johnny Mostil, was around the loop yesterday, having lunched with Ray Schalk, and Johnny displayed a world of spirit and enthusiasm over his prospects of becoming a live one in the big show.

There seems little doubt but that he will be stationed in center field when the bell rings, and experts who saw him center fielding for Milwaukee last summer declare he can make good with any big league outfit.

Other "Comers" on Team.

Besides Mostil, who seems ready for the big show, there is Ernie Johnson, shortstop last year on the coast. He's been in the big league and is a seasoned man. He swatted the ball far above the .300 mark on the coast.

Then there is Big Earl Sheely, the walloping first sacker from the Coast league, who led the league in hitting and drove out something more than forty homers and over fifty two-baggers. His fielding is boosted by those who saw him. If he gets the first base job it would enable Manager Gleason to use John Collins in the outfield.

Don't be surprised if the Sox should line up for the opening game with Sheely on first, Eddie Collins on second, Johnson on short, McClellan on third, Leibold in right, Mostil in center, and J. Collins in left, with Schalk behind the plate ad either Kerr or Faber on the slab.

Third League Plans to Put Club in Brooklyn

Boston, Mass., Jan. 6.—The plans of the Continental Baseball association, Inc., to establish an eight club league, with several teams in cities now represented by major league teams, will be discussed with New York interests in the next day or two by President Andy Lawson. He left here for New York today, announcing a conference there with George M. Cohan and Percy Williams regarding the franchise rights in Brooklyn.

CHANEY EARNS KAYO OVER PAPIN.

Baltimore, Md., Jan. 6.—George Chaney of Baltimore won a technical knockout in the third round of his fight tonigth with Georges Papin, lightweight champion of Europe, when Papin's seconds cast a towel into the ring. Chaney had floored the European and clearly outfought his opponent.

GASOLINE ALLEY—AVERY IS TICKLED TO DEATH

NATIONAL LEAGUE FIELDING AVERAGES

CHARLIE DEAL.
[TRIBUNE Photo.]

FIELDING averages of National league players, just released, show that the Pittsburgh Pirates finished with the highest percentage, the team average being .971, two points better than New York, which landed second, and three points above Cincinnati, finishing third.

George Kelly of the Giants topped the first basemen by several points, with an average of .994.

Rath of Cincinnati led the second basemen, Terry of the Cubs being second in the sixty-three games in which he performed at the keystone position. At short, where Terry played seventy games, he topped them all. Deal of the Cubs was the most accurate third sacker, with .973. The averages follow:

ZEB TERRY.
[TRIBUNE Photo.]

CLUB FIELDING.

Club.	G.	PO.	A.	E.	Pct.
Pittsburgh	155	4240	1975	186	.971
New York	155	4232	2240	210	.969
Cincinnati	154	4181	1924	200	.968
Brooklyn	155	4277	2057	226	.966
Chicago	154	4163	2125	225	.965
Boston	153	4163	2212	239	.964
Philadelphia	153	4127	2117	232	.964
St. Louis	155	4277	2109	256	.961

INDIVIDUAL FIELDING.

Name and club.	G.	PO.	A.	E.	Pct.
FIRST BASEMEN.					
Kelly, N. Y.	155	1759	103	11	.994
Holk, Bost.	143	1528	81	14	.991
Grimm, Pitts.	148	1496	95	8	.990
Daubert, Cin.	140	1358	63	15	.990
Konetchy, Bklyn.	130	1332	79	14	.990
Paulette, Phila.	139	1428	99	18	.988
BARBER, Chi.	69	739	30	9	.988
MERKLE, Chi.	85	906	54	15	.985
Fournier, St. L.	138	1373	88	25	.983
SECOND BASEMEN.					
Rath, Cin.	126	310	299	17	.977
TERRY, Chi.	63	138	222	9	.976
Ford, Bost.	59	122	219	10	.972
Rawlings, Bos.-Phil.	98	222	322	17	.970
Cutshaw, Pitts.	129	336	423	25	.968
Kilduff, Bklyn.	134	316	454	26	.967
Doyle, N. Y.	133	278	389	23	.967
FRIBERG, Chi.	24	57	74	5	.963
Hornsby, St. L.	149	343	524	34	.962
Pick, Bost.	94	219	333	28	.952
Miller, Phila.	59	134	160	16	.948
HERZOG, Chi.	59	128	175	20	.938
THIRD BASEMEN.					
DEAL, Chi.	128	129	268	11	.973
Groh, Cin.	144	179	252	14	.969
Frisch, N. Y.	109	104	251	12	.967
Whitted, Pitts.	125	166	229	16	.961
Miller, Phila.	91	89	179	17	.940
Stock, St. L.	155	158	300	30	.939
Boeckel, Bost.	149	219	266	33	.936
Johnston, Bklyn.	146	159	282	31	.934
Wrightstone, Phila.	56	75	109	13	.934
HERZOG, Chi.	28	25	66	9	.910
Sicking, N. Y.-Cin.	30	36	53	9	.908
SHORTSTOPS.					
TERRY, Chi.	70	153	249	16	.962
Bancroft, Phil.-N.Y.	150	362	598	45	.955
HOLLOCHER, Chi.	80	196	280	23	.954
Maranville, Bost.	133	354	462	45	.948
Fletcher, N.Y.-Phil.	143	302	522	48	.945
Lavan, St. L.	138	327	489	50	.942
Olson, Bklyn.	125	275	404	47	.935
Kopf, Cin.	123	249	363	47	.929
Caton, Pitts.	96	191	296	37	.929
OUTFIELDERS.					
Southworth, Pitts.	142	337	12	3	.991
Neale, Cin.	150	347	19	5	.987
Burns, N. Y.	154	336	11	6	.983
Mann, Bos.	110	228	13	5	.980
Myers, Bklyn.	152	386	17	9	.978
Sullivan, Bos.	66	115	10	3	.977
Roush, Cin.	139	410	18	11	.975
Williams, Phila.	147	388	22	12	.972
Griffith, Bklyn.	92	132	7	4	.972
Bigbee, Pitts.	133	289	16	9	.971
Wheat, Bklyn.	148	287	10	9	.971
TWOMBLY, Chi.	45	91	6	3	.970
ROBERTSON, Chi.	134	230	10	8	.968
FRIBERG, Chi.	24	28	2	1	.968
Carey, Pitts.	129	345	10	12	.967
FLACK, Chi.	132	216	16	8	.967
BARBER, Chi.	17	27	1	1	.966
Duncan, Cin.	154	334	15	13	.964
Heathcote, St. L.	129	296	26	12	.964
Smith, St. L.	83	144	12	6	.963
Kauff, N. Y.	51	111	10	5	.960
Shotton, St. L.	51	85	9	4	.959
Neis, Bklyn.	83	145	11	7	.957
Nicholson, Pitts.	58	125	9	6	.957
Powell, Bos.	147	370	25	18	.956
PASKERT, Chi.	137	306	23	15	.956
Stengel, Phila.	118	212	16	11	.954
McHenry, St. L.	133	297	21	16	.952
King, N. Y.	84	167	8	9	.951
Cruise, Bos.	82	122	10	7	.950
Eayrs, Bos.	63	108	6	6	.950
Le Bourveau, Phila.	72	133	16	8	.949
Schultz, St. L.	80	147	7	9	.945
Young, N. Y.	153	288	26	22	.935
Spencer, N. Y.	40	76	6	6	.932
Meusel, Phila.	129	260	16	21	.929
CATCHERS.					
Miller, Bklyn.	89	418	65	7	.986
DALY, Chi.	29	88	18	2	.981
Gowdy, Bos.	74	231	104	7	.980
Snyder, N. Y.	84	269	92	8	.978
Clemons, St. L.	103	408	111	12	.977
KILLEFER, Chi.	61	304	80	9	.977
Smith, N. Y.	82	252	73	8	.976
Withrow, Phila.	48	164	51	6	.973
Haeffner, Pitts.	52	192	48	7	.972
Schmidt, Pitts.	92	323	109	13	.971
O'Neil, Bos.	105	304	153	18	.962
Wheat, Phila.	74	262	105	15	.961
Krueger, Bklyn.	46	165	46	9	.959
Wingo, Cin.	107	368	115	21	.958
O'FARRELL, Chi.	86	317	100	19	.956
Dillhoefer, St. L.	74	291	72	18	.953
Tragesser, Phila.	52	157	46	12	.944

PITCHERS.

Name and club.	G.	PO.	A.	E.	TC.	Pct.
Mitchell, Bkln.	19	2	30	..	32	1.000
BAILEY, Chi.	21	..	14	..	14	1.000
Cooper, Pitts.	44	11	75	1	87	.989
Hamilton, Pitts.	39	10	62	1	73	.986
ALEXANDER, Chi.	46	8	105	2	115	.983
Eller, Cin.	35	8	51	1	60	.983
Sherdel, St. L.	43	7	50	1	58	.983
Fillingim, Bos.	37	6	104	2	112	.982
Nehf, N. Y.	40	18	83	2	103	.981
Benton, N. Y.	33	13	74	2	89	.978
Cadore, Bkln.	35	9	77	2	88	.977
TYLER, Chi.	27	15	64	2	81	.975
Marquard, Bkln.	28	7	30	1	38	.974
Adams, Pitts.	35	3	66	2	71	.972
Ring, Cin.	42	10	80	3	93	.968
Doak, St. L.	39	17	71	3	91	.967
Barnes, N. Y.	43	16	93	4	113	.965
Rixey, Phil.	41	13	90	4	107	.963
Toney, N. Y.	42	6	72	3	81	.963
Douglas, N. Y.	46	11	65	3	79	.962
Fisher, Cin.	33	6	69	3	78	.962
Smith, Bkln.	33	10	63	3	76	.961
Ponder, Pitts.	33	13	55	3	71	.958
Schupp, St. L.	38	5	57	3	65	.954
Ruether, Cin.	37	5	74	4	83	.952
Smith, Phil.	43	8	65	4	77	.948
Winters, N. Y.	21	..	18	1	19	.947
Haines, St. L.	47	13	57	4	74	.946
Mamaux, Bkln.	41	6	46	3	55	.945
McQuillan, Bos.	38	5	76	5	86	.942
Grimes, Bkln.	40	17	95	7	119	.941
Oeschger, Bos.	38	10	70	5	85	.941
Luque, Cin.	37	11	47	4	62	.935
Carlson, Pitts.	39	10	47	4	61	.934
MARTIN, Chi.	35	6	44	4	54	.926
Scott, Bos.	44	3	65	6	79	.924
HENDRIX, Chi.	27	4	56	5	65	.923
Meadows, Phil.	35	10	70	7	87	.920
CARTER, Chi.	31	..	25	3	28	.893
VAUGHN, Chi.	40	9	71	10	90	.889
Goodwin, St. L.	32	3	25	6	34	.824

SHOWER OF MAROON BASKETS DROWNS NAPERVILLE FIVE

BY ALBON HOLDEN.

Sinking baskets in a shower in the second half, the University of Chicago basketball team last night defeated Northwestern college of Naperville, 37 to 19, in Bartlett gymnasium. The losers could not stop Birkhoff, Vollmer and Halladay, Stagg's veteran marksmen, who notched a total of sixteen baskets through the ring.

ROBERT BIRKHOFF.
[TRIBUNE Photo.]

The Maroons jumped in a six point lead at the start, and that margin was all the advantage the 1920 champions had at the half, when they led, 18 to 12. Chicago was guilty of a lot of wlid long passes, and Northwestern frequently intercepted short lob passes.

After the intermission the Maroons speeded up and outclassed the Naperville five. Birkhoff gave a fine exhibition of tossing, scoring seven baskets from long range while closely guarded by two men. Lineup:

Chicago [39].	B	F	P	T	Northwestern [17].	B	F	P	T
Birkhoff, rf.	7	3	1	0	Kluckholm, rf	1	0	2	0
Vollmer, lf.	5	0	1	0	Hill, lf.	0	2	1	0
Halladay, c.	4	0	0	0	Bauerfield, c.	3	1	2	0
Crisler, rg.	0	0	0	0	Schneller, rg.	1	0	0	0
McGuire, lg.	1	0	3	0	Ritan, lg.	0	0	3	0
O'Brien, rf.	0	0	0	0	Norenburg, rg	0	0	0	0
Bushnell, lf.	1	0	1	0	Brown, lg.	2	0	1	0
Hitchcock, c.	0	0	0	0					
Segal, rg.	0	0	0	0					
Runyan, lg.	0	0	0	1					

Edler Makes Changes in Purple's Five Lineup

Coach Raymond Edler of the Northwestern university basketball team announced yesterday that there would be several changes in the lineup of the team when it faces Purdue on Jan. 15 at Lafayette, Ind.

Palmer will play left forward in place of Liman and McKenzie will take Palmer's place in the guard position.

Lassiter will appear at center in place of Holmes.

QUINLAN, ONCE WITH SOX, BADLY WOUNDED IN WORLD WAR, WEDS

SCRANTON, Pa., Jan. 6.—[Special.]—Tommy Quinlan, former Chicago White Sox outfielder, and one of the big league war heroes, who was seriously injured during the last day of the war, was married here to Miss Louise Leyh, a South Scranton girl.

Quinlan went overseas when Uncle Sam entered the war, and on the day the armistice was signed lost an arm and an eye before the order to "cease firing" was given.

This ruined his career as a ball player and when he came back from Europe he entered politics in this city. He is now county commissioner and is well thought of in political and sporting circles here.

ENGLEWOOD FIVES WIN TWO GAMES FROM CALUMET

Englewood basketeers won two games from Calumet at the Englewood gymnasium yesterday, the heavyweights winning 21 to 12 and the lightweights, 35 to 4. Sims was high point man in the heavy tilt, caging three baskets and five free throws. In the pony game, Davis and Stevens each shot six ringers. Lineup:

Englewood [21].	B	F	P	T	Calumet [12].	B	F	P	T
Hollister, rf.	2	0	0	0	Brown, rf.	1	0	1	0
Sims, lf.	3	5	3	4	Monahan, lf.	0	0	0	1
Stair, c.	2	0	2	1	Wetherlund, c.	2	0	1	0
Stevens, rg.	0	0	0	0	Aherendt, rg.	0	4	0	2
Kopp, lg.	1	0	3	0	De Marco, lg.	1	0	1	5

Free throws missed—Sims, 6; Aherendt, 9.

BASKETBALL SCORES.

McCabe Memorials, 46; Miller Beach, 29.
Independent Park, 36; Exmoors, 32.
St. Ignatius Bantams, 36; Calumet High, 8.
Ogden Park Crescents, 13; Waveland, 9.
Harrison Lights, 13; Night School, 7.
Minonk Fans, 32; Clinton Independents, 24.
Morgan Park Grammar, 16; Vanderpool, 1.

POLES PLAY DODGERS SUNDAY.

The Polish-American A. C. indoor team will play the Dodger Trainings at Emmet Memorial hall, Ogden avenue and Taylor street, Sunday afternoon at 3 o'clock.

FAT DAYS GROW LEAN

MINOR CHIEFTAIN CLAIMS BACKING OF BAN JOHNSON

Detroit, Mich., Jan. 6.—The American league will support minor league representatives in their contention that the proposed baseball agreement is not fair to the minors, George H. Maines, president of the Michigan-Ontario league declared tonight before he left for Chicago to attend the baseball meeting there next week.

"I carry letters from some of the biggest baseball men in the country who support our contentions," Maines said. He intimated that President Johnson of the American league was among those to line up with the minors.

"We will gain our point or let the majors go it alone," Maines said.

FARM and GARDEN by Frank Ridgway

FARMERS LEAN TO FAT HOGS.

HOGS that were unloaded at the Chicago stock yards last month were the heaviest that have arrived here in December for many years, averaging 228 pounds, according to market experts. This indicates that the farmers are finding the hog a good means of marketing a part of their 1920 grain crop.

The good feeder today is looking for new ways of encouraging the pig to eat more corn and tankage and slop, for he knows that the total consumption made by fattening hogs is generally considered an indicator of rapidity of production and consequently economy of production. Total consumption of feed and water has always been an important matter in economical pork production.

Appetizers are now used to induce pigs to eat more. Common cane molasses has been used to good advantage. Molasses may be fed in slop, mixed with dry feed or diluted and given as a drink. In tests made at the Oregon Agricultural college the hogs gained 2.12 pounds a day.

Hogs fed in small lots where slop is given regularly, the molasses may be fed with little trouble. One pint of molasses to a gallon of slop is sufficient. Where the molasses is given along with dry feed start slowly at first and increase it gradually.

After the hogs become accustomed to it one pound a day to every 100 pounds of live weight is a good rule to follow. By pouring the molasses into the trough the pigs drink more water. However, many farmers like to feed it with the dry feeds where the self-feeder can be used.

NORTHWESTERN ICE DERBY.

The Northwest Skating club, one of the oldest organizations of its kind in the middle west, will hold its annual ice derby at Humboldt park Jan. 16. A two mile handicap, open, and races for boys and girls of various ages will be held. The program will open at 1 o'clock.

PINK MITCHELL AMBITIOUS; NOW SEEKS BRITTON

BY HARRY NEWMAN.

New York, Jan. 6.—[Special.]—P... ey Mitchell, the Milwaukee youth ... will clash for fifteen rounds on Friday night with Willie Jackson, just bubbles over with confidence. Pinkey is looking for nothing short of a cleanup, and so confident is he of disposing of Mr. Jackson that he has his brother William arranging matters for a match with Jack Britton, the welterweight champion.

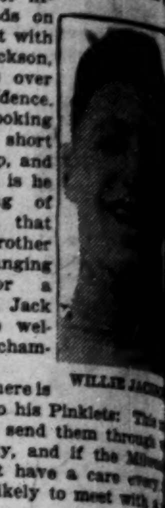

WILLIE JA...

However, here is a quiet tip to his Pinkiets: Th... Jackson can send them through ... great rapidity, and if the Milw... boy does not have a care every ... ment he is likely to meet with a ... prise.

NOTES OF THE CUE ROOM.

Augie Kieckhefer of the Recreation ... feated Andrew Harris [46], 60 to ... eighty innings in their Chicago league ... at Emmett Haight's room. Augie had a ... run of 5.

William Blake, president of the ... Billiard league, made a run of 18 ... cushions at Haight's room. In the ... tournament Rubel defeated Whipple ... 150 to 75, averaging 7 17-19 and ... high run of 41. In the three cushion ... Zimmerman defeated Fussey [50], 35 ...

FAT DAYS GROW LEAN

At the Sign of Ye Jolly Little Tailor

WOODWARD HOLMES
52 and 54 W. Adams Street Opposite Postoffice

Prices Are at Low Level
HERE
TAILORED-TO-MEASURE
quality clothes that fit your personality as well as your person—priced *below* the actual *cost* of yesterday

SUITS and OVERCOATS
Now $35 to $75
Formerly $60 to $125

We have reduced everything —even staples

Blues— *Worsteds*—Clear and unfinished Worsteds in twills, herringbone and basket weaves. Made from fine Australian wool, double ply.
Flannels—In twills and plain weaves; domestic and imported.
Serges—Wide and narrow wale, fine domestic and foreign woolens.

Blacks— Narrow weave, black unfinished Worsteds, plain and fancy weaves made from fine Australian wool.

Oxford Greys— Thibets, grey Flannels, clear and unfinished Worsteds. Beautiful Cambridge and Oxford mixtures.

In Chicago you can get
Ed. V. Price & Co.
HIGH QUALITY TAILORING
Only at
52 and 54 W. Adams Street Opposite Postoffice
The kind that inspires the question—
Who's Your Tailor?

Shirts you know about

Manhattan & Eagle
shirt sale

$15 Manhattan silk shirts, $7.50
$11 Manhattan solway silks, $5.50
$8.50 silk mixed shirts at $4.25
$7 Manhattan shirts at $3.50
$5 $4 Manhattans & Eagles, $2.50
$3 Eagle shirts now $1.85

Thousands to choose from; the best there are

Maurice L Rothschild
Money cheerfully refunded
Southwest corner Jackson and State
Chicago Minneapolis St. Paul

Kenyon Cord
Tires and Tubes
1921 Prices now in effect

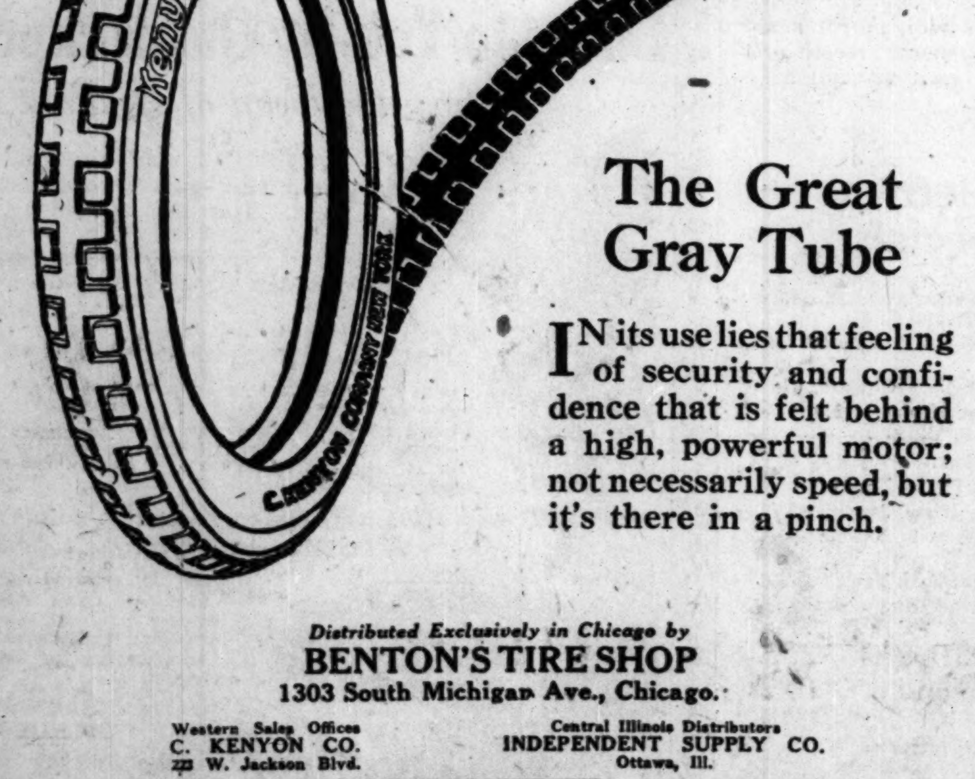

The Great Gray Tube

IN its use lies that feeling of security and confidence that is felt behind a high, powerful motor; not necessarily speed, but it's there in a pinch.

Distributed Exclusively in Chicago by
BENTON'S TIRE SHOP
1303 South Michigan Ave., Chicago.

Western Sales Offices
C. KENYON CO.
222 W. Jackson Blvd.

Central Illinois Distributors
INDEPENDENT SUPPLY CO.
Ottawa, Ill.

C. KENYON COMPANY, INC., NEW YORK
Weatherproofs Makers Waterproofs

MAROON TO PLAY COLORADO GRID TEAM NEXT FALL

BY WALTER ECKERSALL.

That intersectional football games are fast growing in favor was shown yesterday when Director A. A. Stagg of the University of Chicago announced he has scheduled a game with the University of Colorado to be played on Stagg field Oct. 29.

A. A. STAGG. (TRIBUNE Photo.)

This makes the second struggle of note which Chicago will play with a team of another section. On Oct. 22 the Maroons will journey to Princeton, where the Tigers will be met in what should be one of the most important contests of the year between representative elevens of the two sections.

Colorado Elevens Strong.

Colorado was one of the leading elevens in the Rocky Mountain conference last year. The team was coached by Myron Witham, a former Dartmouth player who handled Purdue football squads early in the present century.

Coach Witham was a spectator at the Ohio State-California game on New Year's day and although he made no comment on the contest with Chicago, he asserted he will have a powerful eleven next fall.

Indiana to Play Harvard.

Director Stagg asserted Colorado asked for a game on the only open date on his schedule and as he had no opponent in view, he agreed to the contest. The Colorado end of negotiations was handled by Walter Franklin, graduate manager of athletics.

Aside from Chicago, Indiana has scheduled an important intersectional game with Harvard to be played at Cambridge on Oct. 8. Notre Dame has also added another foreign contest to its schedule by taking on Rutgers. This contest will be decided at the Polo grounds in New York city on election day.

SPAIN FIRST TO CHALLENGE U. S. FOR DAVIS CUP

New York, Jan. 6.—Spain is the first nation to file a 1921 challenge for the Davis cup, emblematic of the world's team tennis championship.

Notification to this effect was received by the United States Lawn Tennis association tonight in the form of a cable announcing that a formal challenge had been mailed by the Spanish Lawn Tennis association.

At the headquarters of the American association it was said that this challenge was the first of from five to eight expected during the next six weeks. Great Britain, Japan, France, Australia, Canada, Belgium, and South Africa are among the other nations expected to file challenges before March 15.

U.S. Men Win New Zealand Tennis Title Tournament

AUCKLAND, New Zealand, Jan. 6.—Americans won the New Zealand tennis championships in both singles and doubles today. William Tilden of Philadelphia defeated Capt. Watson M. Washburn, also an American, in the singles. Tilden and William M. Johnston of San Francisco defeated Norman E. Brookes and Gerald F. Patterson, the Australian team.

The singles ran to five sets and the doubles to four.

The American team, with the exception of Johnston, will play in Australia, returning to the United States by way of the orient.

Trap Men Here Today to Award Grand American

Whether Chicago will be awarded the Grand American handicap of 1921, blue ribbon event of the trapshooting world, will be determined today at a meeting of the executive committee of the American Trapshooting association at the Morrison hotel.

The South Shore Country club of Chicago and organizations in Cleveland and Indianapolis have placed bids with the committee, but all indications point to a Chicago award, because of the large number of amateur crack shots living in the middle and far west.

The session will open at 10 o'clock, and it may take two days to complete all business necessary for the conduct of all 1921 tourneys coming under the jurisdiction of the association.

Strossner Tops Players in Bankers' Bowling League

Strossner of the Corn Exchange team was high man in the weekly meeting of the Bankers' Bowling league last night, knocking the pins for 641 for three games. Strossner's high game was 253. In the team matches Fort Dearborn won three from Illinois Trust, Corn Exchange three from Union Trust, State Bank three from Northern Trust, Continental and Commercial three from Greenebaum and Sons, and Federal Reserve two from First National.

Chicago Rider Enters Coliseum Six Day Grind

Chicago will have a representative in the international six day bike race which starts at the Coliseum on Jan. 16. The entry of Ernest Kockler assured the Alverno A. C. a representative against the picked stars of the two continents. Charles Osterritter, who won the six day race at Sidney, Australia, last January, has been picked as his partner. This will be Kockler's first race as a professional.

Aurora's Annual Bowling Tournament Starts Jan. 28

The seventh annual interstate bowling tournament will be held at the Sylvandell alleys, Aurora, starting Jan. 28. Last year 105 Chicago five man teams competed and carried off more than 75 per cent of the money. Entries close Jan. 14.

MORGAN PARK GRAMMAR WINS.

Morgan Park won the district grammar school basketball championship yesterday, defeating the Vanderpool grammar school quintet, 16 to 1, at Morgan Park High school gymnasium.

THE GUMPS—PLEASE GO 'WAY AND LET ME SLEEP

In the Wake of the News

EARLIER CHICAGO.

In earlier years, bridges over the Chicago river were opened much more frequently than now to allow the passage of vessels, many with tall masts, which caused no end of congestion, delays, inconvenience and profanity.

So some of our progressive citizens conceived the idea that tunnels would be the proper thing. Accordingly early in 1867, the first of these, the Washington street tunnel, was well under way and completed the following year.

The day the tunnel was opened was an eventful one in Chicago and everybody who could possibly do so went to inspect this improvement. C. E. J.

* *

Dangerous Precedent.

Those Wilmette married men who surprised their wives with their culinary skill in preparing, unaided, a church dinner for 300 guests, might do well to recall the story of the farmer's son.

Little Silas, as we recall, was deemed too small by his mother to do the family milking. One morning Old Si said to the boy, "If you think you're big enough to milk all those cows before breakfast, I'll give you 50 cents."

The lure acted as magic and the task was accomplished promptly and

creditably, whereupon Old Si remarked, "You've done so well, sonny, you better try it every morning."

* *

No Use.

I'm not going to make resolutions this year,
For I never keep one, 'tho I hold them all dear.
If I have sworn off candy, cake, cookies or pie,
I never can let one of these pass me by.
'Tho I've pledged to attend the Neighborhood church,
Along comes a picnic and I'm left in the lurch.
Every time I decide to mend up my clothes,
I've an ache in my back or a pain in my toes.
So it's useless for me resolutions to make,
Because every darn one I decide on, I break.
V. L. F.

* *

Johnny Wilson, middleweight champ, whose aversion to appearing in public in defense of his title had led many critics to suspect he was a shrinking violet, has now expressed a desire to give Mike O'Dowd a return match.

That makes it unanimous.

* *

Some Mother.

Dear Wake: Tell J. P. H., who wonders if we remember when mother brought in real buckwheats with crisp brown edges, that she STILL DOES. C. C. K.

* *

This Wake is conducted by
Harvey T. Woodruff.
Help! Help!

* *

What Does He Know?

Dear Wake: See where TRIBUNE says a girl's life was saved when her corset stay deflected a bullet. This ought to prove once more to the flappers that it is safer to be old fashioned. A. W. H.

* *

Tip to Buck.

He's a brave or foolish human
Who would criticize a woman
For expressing her opinion as she will;
For no matter how you try it,
You can never keep her quiet—
Only when she's' plotting mischief, is she still.
H. M. S.

* *

When Buck ventured to flay in verse some of the fair contribs to this column, we offered our sympathy in advance. He needed it. Likewise we fear that H. M. S. may have started something, and our heart goes out to him also.

* *

Famous Suns.

———shine.
——— dial.
———ny Dunn.
Theodore Roosevelt Jr. D. H. C.

* *

Hamburg, Germany, Dear Wake: I received a gold dollar (1862) in exchange today and it occurred to me to ask if you remember Stein's Dollar Store on State street and the gold and white delivery wagon used. Also Sweitzer and Beer's toy store on State where Stevens' store is now located. R. W. H. of Chicago.

* *

It's easy enough to be cheerful
And smile at the world passing by;

When your cellar of Gordon and bourbon is full
And your stomach likewise of rye—
But ain't it hell to be dry. F. H. L.

* *

When I Was a Kid, I Thought—

The Board of Trade was filled with grain and that the traders sold it with a bushel measure. V. C. L.

* *

Another View.

[By J. S. McC., age 16 years.]

I have read somewhere that the men of today think of others before themselves. But when I see men railing against prohibition, I am inclined to believe that whoever said that wore rose-colored spectacles.

You selfish grownups think only of the hardship (?) imposed upon you. You do not think of the generations to follow. What father is proud to see his son, or his daughter, come in from some party—drunk? And what of the mothers who must also see if the prohibition law is not enforced?

I do not expect this to appear in The Wake as the conductor seems to have the same egotism. But if he will read this carefully he may see there is no logical answer.

* *

Do You Remember Way Back When: Regulars would go into O'Toole's at Lake and Paulina on New Year's eve and get a quart of good wishes and have their names checked off so they could not double back?—H. H. and F. T.

RICHARDS DENOUNCES BUCKEYE MENTOR FOR SPURNING WISCONSIN

Madison, Wis., Jan. 6.—The break in Big Ten football relations between Wisconsin and Ohio State universities became more acute today with a statement from Coach John R. Richards of Wisconsin intimating that he would resign if Ohio State is ever again put on the Wisconsin football schedule.

JOHN R. RICHARDS (Wisconsin Coach).

Richards' statement expresses his "personal disappointment" over failure to arrange a game with Ohio State for 1921, declaring "other Wisconsin men agree with me that we did not get fair dealing.

Others Welcome Badger Games.

"Other Big Ten universities rearranged their schedules to secure games with Wisconsin," Richards' statement says, "in striking contrast to Wilce's (Ohio State coach) consideration for Wisconsin, his alma mater."

Thinly veiled charges of unsportsmanlike tactics at the Wisconsin-Ohio State game last fall constitute the main reason for Richards' declaration that "no team I coach will ever play Ohio State."

NO REPLY.

Columbus, O., Jan. 6.—Shown the statement of Coach Richards of the Wisconsin university football team that he would resign if Ohio State were again played on a Wisconsin athletic schedule, Athletic Director L. W. St. John tonight declined to issue a statement in answer.

"Such an outburst is not worthy of comment," he declared.

New York Boxing Board Grants Mitchell License

New York, Jan. 6.—Ritchie Mitchell of Milwaukee, who is matched to fight Benny Leonard, lightweight champion, in Madison Square Garden on Jan. 14, received a license today from the New York state boxing commission.

FAT DAYS GROW LEAN

Woods and Waters by LARRY ST. JOHN

BIRD NOTES.

If it were not for hawks and owls the gnawing animals such as mice, rats, gophers, etc., would literally overrun the earth. None of the means devised by man is able to cope with them and wherever warfare is waged against hawks and owls by farmers and sportsmen there soon follows an expensive increase in destructive vermin.

There are many instances where bounties have been withdrawn at the request of the same men who did the most clamoring for them. Great Britain has had some sad experiences in this line in districts where there are large game preserves. Here the game keepers have systematically killed off the hawks and owls and nearly always the surrounding community has been visited by countless hordes of voles, or meadow mice—"voie plagues," they call such devastations.

In spite of all prejudices against them, hawks and owls are probably the most beneficial of all birds from the farmers' viewpoint. Statistics are apt to be tiresome, so we will not reprint here the results of the Biological survey's examinations of hawk and owl stomachs.

They were overwhelmingly in favor of most of the hawks and practically all of the owls.

Two hundred grasshoppers, for instance, is a fair day's feed for a hawk. Fifty grasshoppers and thirteen cutworms have been found in a screech owl's stomach, and a snowy owl will eat as many as seventeen mice in a day's hunt—the snowy and hawk owls are day hunters. One pair of owls will kill more mice than a dozen cats and a hundred traps.

SIMMONS QUITS COLLEGE AFTER 'RINGER' CHARGE

Roy Simmons, freshman captain of the University of Chicago football team, has left college following the recent disclosure of his participation with Hyde Park High school as a ringer against Lansing, Mich.

Athletic Director Stagg said that the matter was not one for him to settle, for the Thanksgiving game in which Simmons played had no connection with university athletics, and that if Simmons was to be disciplined it would be by the faculty for conduct unbecoming a student of the university.

Simmons finished the fall quarter, but has not attended classes since the opening of the winter quarter. It is known that Dean David Allen Robertson has recommended that Simmons be expelled.

HOCKEY LEAGUE TO START SENIOR SERIES TOMORROW

At a meeting of the Chicago Hockey association held Wednesday at the Illinois Athletic club it was decided to open the senior series next Saturday afternoon with the following games:

Illinois Athletic club at Hinsdale, Hoyt Leach, referee.

Canadian club at Rogers Park Skating club, J. P. Power, referee.

On Sunday afternoon the following game was scheduled:

Edgewater Beach hotel at Chicago Beach hotel, S. E. McPhee, referee.

The balance of the schedule was turned back to the schedule committee for revision.

It was decided to start all afternoon games at 3 p. m. and all evening games at 7:30 p. m. sharp.

I. A. C. TANK SUMMARIES

MEN'S JUNIOR CHAMPIONSHIPS.

Fancy diving—Won by Morrison, I. A. C., 139.5 points; Halvorsen, C. A. A., second, 130.4 points; Friese, C. A. A., third, 111.8 points.

100 yard swim—Won by Topp, C. A. A.; Weissmuller, I. A. C., second. Time, :57 2-5. Two starters.

100 yard back stroke—Won by Horn, I. A. C.; Weiss, Un., second; Hilderbrandt, Milwaukee A. C., third. Time, 1:12 4-5.

WOMEN'S JUNIOR CHAMPIONSHIPS.

50 yard breast stroke—Won by Miss Elna Myrdal, I. A. C.; Miss Annette Seifert, I. A. C., second; Miss Genevieve Gauer, I. A. C., third. Time, :42.

MEN'S OPEN EVENTS.

220 yard breast stroke—Won by Skelton, I. A. C.; Ross, I. A. C., second; Brunhart, C. A. A., third. Time, 3:04 3-5.

50 yard swim—Won by Elliott, C. A. A.; Siegel, I. A. C., second; Kaye, I. A. C., third.

160 yard relay—Won by I. A. C. first team [Siegel, Hebner, McGillivray, Ross]; C. A. A. first team, second; C. A. A. second team, third. Time, 1:16 4-5. New world's record.

WOMEN'S OPEN EVENTS.

100 yard back stroke—Won by Miss Sybil Bauer, I. A. C.; Miss Marcell Miller, I. A. C., second. Time, 1:22 1-5. Two starters.

220 yard swim—Won by Miss Sybil Bauer, I. A. C.; Miss Lois Barry, Miwaukee A. C., second; Miss Frieda Mattis, I. A. C., third.

WORLD RECORDS ARE CRACKED BY I. A. C. SWIMMERS

STANDING OF TEAMS

JUNIORS.

MEN.

Illinois A. C.	13	Unattached	3
Chicago A. A.	9	Milwaukee A. C.	1

WOMEN.

Illinois A. C.	6

Two world's records were broken and swimmers representing the Illinois A. C. went into the lead for honors in the first batch of Central A. A. U. indoor swimming championships held in the Tricolor club pool last night.

NORMAN ROSS.

The first mark to go by the boards was in the 100 yard medley race, which went to Norman Ross, the great all around swimmer of the I. A. C. and individual star of the Olympic games in swimming events, who covered the distance in 1:06. The former record was 1:06 1-5, made by Harry Hebner of the junior Michigan avenue club in 1916.

In the 160 yard open relay the Illinois A. C. quartet defeated the C. A. A. first team by four feet and established a new world's record of 1:16 4-5. The former mark was 1:17, made by a Tricolor club team in 1914.

Miss Sybil Bauer carried off the honors in the women's open events by taking first place in two contests.

Novelty events and exhibition of water polo between two picked teams of the I. A. C. completed the program.

$5,000,000 Firm to Boom Sports at Atlantic City

Baltimore, Md., Jan. 6.—Papers incorporating the national stadium with a capital stock of $5,000,000 were filed with the state tax commissioner here yesterday. The company is to operate at Atlantic City, N. J., where they propose to lay out grounds for athletic sports, to hold exhibitions, and competitions in athletics.

FAT DAYS GROW LEAN

'They WORK while you sleep"

Cascarets

Lowest Fares

Apply via

ILLINOIS CENTRAL RAILROAD

and

SUNSET ROUTE

New Orleans San Antonio Los Angeles San Francisco

from

Chicago to California

"Every Mile a Scene Worth While"

Travel through the beautiful Mississippi Valley; meet summer in a few hours and stop over in quaint historic New Orleans, and then take the luxuriously equipped

SUNSET LIMITED

Observation Car—Through Dining Car—Fast Pre-War Service through the Golden Southwest. Tri-weekly Sleeping Car to Globe, Arizona, for side trip to the marvelous Roosevelt Dam on the Apache Trail.

For Literature, Information, or Reservations, address

SOUTHERN PACIFIC LINES

C. L. McFaul, Gen'l Agent, Chicago

35 West Jackson Blvd. Phone Harrison 0632

Overcoating Free!

TAILORS SINCE 1884

Our Greatest Purchase Sale . . . .

And when they sell Sell Bros. 3656 bolts of woolens the price must be right—*it was.* In fact, it was right enough for us to make you this startling offer. Here it is: With every Sell Bros.' made-to-measure suit ordered at prices below we will give, *absolutely free,* an extra pair of trousers of same material or sufficient material for an all-wool overcoat. No ifs nor ands to this offer; your choice of either extra pants or overcoating free. And if you wish we will tailor the overcoating to your exact measure in any style you desire at the wholesale price of $15. Best of linings and trimmings. No extra charge of any kind. Never has such an extraordinary offer been made before. It's your greatest clothing opportunity. Remember, only fine, clean all-wool worsteds are offered in this big sale. Call today, sure, and inspect these fine woolens—you're welcome. Samples gladly given for comparison elsewhere. Fair enough, isn't it? No wonder Sell Bros., the world's busiest tailors, know no slack season. There's a great big reason—over 30,000 satisfied customers.

Look at These Prices

ALL $35, $40, $45 SUITS,	ALL $48, $50, $55 SUITS,	ALL $58, $60, $65 SUITS,	ALL $70, $90 SUITS,
$30	$35	$43	$48

Extra Pants or Overcoating Free — No strings, red tape nor bunk to this offer. You get either the extra pants or overcoating absolutely free with every made-to-measure suit.

Every Suit Made to Measure — No so-called made to measure clothes. Every Sell Bros. suit is actually tailored to your exact measure. It's cut, fitted and tried on right in our own shop. No ill-fitting ready mades.

Special for Today and Tomorrow — Our entire stock of fine all-wool uncalled-for suits and overcoats—some 86 garments included in the lot. All new styles, all sizes. Many priced as low as $18. Alterations free. Call early for best selection.

OPEN EVENINGS — SELL BROS — OPEN EVENINGS

31 WEST JACKSON BOUL.

CARSON PIRIE SCOTT & CO

A Special Sale of Women's Imported 16-Button Length Chamoisette Gloves

A sale whose advantages all women will recognize. These are the gloves most in demand at all times. In the length needed with present-day modes.

In beaver, chamois color and gray, with spear-point embroidered backs. Just 1,500 pairs in this sale at

$1.95 Pair

First Floor, North.

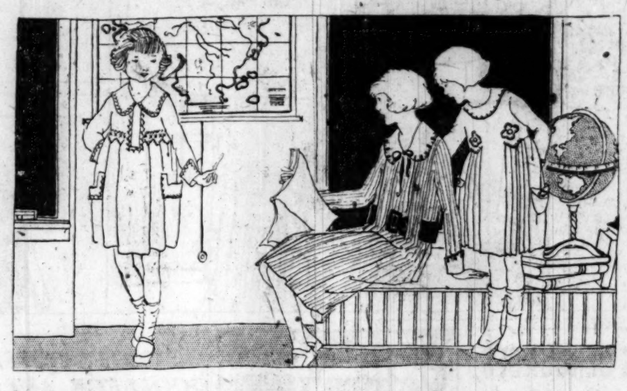

New Separate Skirts Arrive

Moderately Priced $10 and $12.50

Constantly arriving new fashions make the assortments here unusually interesting.

And the moderate pricings make possible real economy in choosing these.

Skirts of Tweeds, Priced $10

Many of the smartest sports skirts are of tweeds, such as these. This skirt may be chosen in particularly charming colors in invisible plaids, box-pleated. Sketched at the left.

Serge Skirts, Plaided and Pleated, $12.50

These skirts will be chosen both for their excellent tailoring and for their interesting pricing. The plaids are in colors which best complement the new top-coats and sweater coats. Right.

Fourth Floor, North.

Specially Priced for the January Sale Are These

Girls' Smart Tub Frocks, $3.50

Of this month's important selling events, none brings greater values than the January Sale of girls' tub frocks.

Mothers find this occasion a most advantageous opportunity to outfit the school girl at a decided saving. And it is a rare occurrence, indeed, when frocks so desirable are so extremely low priced as these particularly featured for this selling.

Materials in These Frocks Are Unusually Fine
The Styles Are New and "Different"
And There Is Practically Every Color
to Make Choosing Interesting.

There are checks, plaids, stripes and plain colors. Often there is a bit of handwork to add distinction to these frocks. There are collars and cuffs of crisp pique or organdie, trim leather belts, perky sashes.

Three Charming Styles Are Sketched Above

These frocks may be chosen in particularly lovely colors. The sizes range from six to fourteen years, though not all sizes may be had in every style. There are many other styles just as attractive and just as good values.

Fourth Floor, East.

Tailored and Hand-made Blouses

All New—Are Here at Special January Sale Prices

Every day brings its quota of charming new blouses, all bought, most advantageously, for the January Sale, and hence at prices which mean unusual savings.

Only personal inspection can give adequate idea of the many delightful varieties. All these blouses are of materials notably fine, and all are new in mode. Of especial interest are

Blouses of Imported Dimity, $8.50
Hand-made Blouses of Batiste at $6.50

The blouse of striped white dimity is sketched at left. Most attractive are its colored frill and dainty pipings. In the January sale, $8.50.

The beauty of sheer batiste is enhanced in the blouse at right by frill, collar and cuffs exquisitely hand-hemstitched. The blouse is made entirely by hand. $6.50.

These Blouses Are Values Unusual From Every Viewpoint.

Fourth Floor, North.

Of Blanket Cloth or Corduroy Are

Practical Room Robes

Their fabric is a matter for individual preference, for in either case these robes are smartly designed, and are values really exceptional.

One notes immediately their superior quality and careful making.

At $5.95—

Comfortable robes of Beacon blanket cloth, soft and fleecy in quality. They may be chosen from a delightful range of desired colors and patterns. All seams are beautifully tailored. Sketched at the left.

At $10.75—Robes of Corduroy

These are lined throughout, and have spacious pockets, narrow tie sashes and graceful, rolling collars. One of these is sketched at the right.

Third Floor, North.

A Special Sale of Babies' Coats

Reduced to $12.75, $15 and $19.75

These are coats which comprised our latest shipments for the holiday selling. Mothers will instantly recognize in these coats evidences of their greater value. They embody all those points which have to do with comfort and serviceability.

Of Broadcloths, Bolivias, Velours and Wool Mixtures
Lined and Warmly Interlined. Many at $19.75
Have Fur. Prices Vary With Fabric and Style.

Note well the smart style of these coats, shown in the sketch below. Materials are of excellent quality, colors are those most desired, and workmanship is of the best. The group at $15 is limited in number.

These Coats May Be Chosen in Sizes One to Four Years, Though Not Every Size in Each Style.

Third Floor, North.

$19.75 $12.75 $15 $12.75

Feather-brimmed Hats

Have Crowns of Satin

Among the delightful new millinery modes which are arriving here with each new day are these hats. They combine most successfully soft satin in henna or black, and smartly placed feathers, on over-brims or under-brims. Included:

Sailors with Rolling Brims,
Off-the-Face Hats and
"Chin-Chin" Sailor Modes

So that there is in this collection a type of hat becoming to practically every woman.

That these hats are presented here marks them as being in high favor. Their unusual pricing is thus of particular significance. Note the line of the hat sketched. It is but one of the many lovely hats to be chosen from this group—

At $9.75

Fifth Floor, South.

Mandel Brothers

Moderately-priced-frock shop, fourth floor

A January sale of women's and misses'

Taffeta frocks: new spring modes

---embroidered, belaced and beribboned

Secured at today's lower market level and priced accordingly, these worthy,

new-vogue frocks afford madam and miss an opportunity to effect savings of many dollars—

at 27.50

Some of the frocks are combined effectively with georgette. The collection comprises navy, brown and black. Three of six handsome models are sketched. *Fourth floor.*

Mandel Brothers

Girls' apparel section, fourth floor

January sale of girls' tub frocks

---the newer modes at lower prices

Arranged for many weeks ago, this January selling will be generously pa-

tronized by mothers who would choose their daughters' apparel to best advantage.

Tub frocks of chambray and gingham

at 3.75 and 5.75

A bevy of fascinating, advanced modes and an excellent choice of popular colors. Sizes 6 to 16 years. Six of many models are sketched above. *Fourth floor.*

RESORTS—FOREIGN
Ocean Travel.

WEST INDIES CRUISES
from
NEW ORLEANS
Feb. 12th AND Feb. 19th
S.S. ATENAS S.S. METAPAN
These Steamers of the Great White Fleet are the largest and finest steamships sailing out of New Orleans and are oil burners.
Visiting HAVANA, CUBA; KINGSTON, JAMAICA; PANAMA, CANAL ZONE; SAN JOSE, COSTA RICA
Including 18 days Shore Excursions $395 up
These cruises offer to the traveler from the South and Middle West an exceptional opportunity to visit the West Indies at the best part of the season on exceptional ships. Write for Details.
AMERICAN EXPRESS COMPANY
22 W. Monroe St., Chicago
Phone State 1296

RESORTS—FOREIGN.
Ocean Travel.

U.S. MAIL STEAMSHIP COMPANY Inc.
100% American
100% Service
NEW YORK
QUEENSTOWN (Westbound)
—BOULOGNE—LONDON
1st Class Only—Luxurious New 16-Knot Ships
Sailing:
OLD NORTH STATE: Jan. 15—Feb. 19
PANHANDLE STATE: Feb. 5—Mar. 12
NEW YORK—NAPLES—GENOA
PRINCESS MATOIKA
Sailing Jan. 28—Cabin and 3d Class Only
NEW YORK—BREMEN
AND DANZIG DIRECT
S. S. SUSQUEHANNA
Cabin and Third Class Only
Sailing February 19—April 6
Passenger Agts., H. Claussenius & Co.
100 N. La Salle St.
Phone Franklin 4130

1921 Will Reward Fighters.

RESORTS—FOREIGN
Ocean Travel.

FRENCH LINE
COMPAGNIE GÉNÉRALE TRANSATLANTIQUE
Express Postal Service
NEW YORK—HAVRE—PARIS

LA TOURAINE	Jan. 15	Mar. 12
FRANCE	Jan. 29	Feb. 17
LA SAVOIE	Jan. 29	Feb. 26
LA LORRAINE	Feb. 5	Apr. 2
CHICAGO	Feb. 15	Mar. 19
LEOPOLDINA	Feb. 16	
ROCHAMBEAU	Mar. 3	Apr. 13

CHAS. KOZMINSKI CO., Inc., G. W. A.
133 N. Dearborn St. Phone Central 6

HEALTH RESORTS
MOUNT CLEMENS MINERAL BATHS
World renowned for Rheumatism, Nervousness and that run-down condition. Open all the year. Twenty miles from Detroit. Grand Trunk through service from Chicago. Write for Booklet.
Business Men's Association, Mt. Clemens, Mich.

PRIVATE HOME For the Feeble Minded and Mildly Insane
Where love, kindness and harmony are practiced. Females only. Phone Wheaton 651, or address
HOWE HOME, WHEATON, ILL.

TRIBUNE NEWS IS RELIABLE NEWS

SECTION TWO.
GENERAL NEWS,
SOCIETY, MARKETS,
WANT ADS.

Chicago Daily Tribune.

THE WORLD'S GREATEST NEWSPAPER

FRIDAY, JANUARY 7, 1921.

CHESTERFIELD OF PARK DREDGE WINS $50 PRIZE

He Walks Half a Mile to Be Polite.

Reports have come to The Tribune of fake "politeness reporters" who are imposing upon the public. The Tribune man carries a printed card which he presents to the winner to tell him he has earned the $50.

A narrow gangplank 'twixt the shore and Lincoln park dredge No. 2 led the way yesterday to Charles G. Ricklefs—winner of THE TRIBUNE'S $50 politeness prize.

Over it walked the reporter and a girl, both intent on breaking the no-trespassing rule and earning a discourteous rebuff. Somewhere abaft the fire bug—yo, ho!—they came upon a short man with bushy eyebrows and overalls.

"Where's Barker at?" demanded the girl.

Surprise was registered upon the countenance of Mr. Ricklefs. He'd never heard of the gentleman.

"What sort of work does Barker do?"

"Why, he's a mechanic on this boat," said the girl.

"His first name's Jack," vouchsafed the reporter.

Expresses His Concern.

"Well, I've never heard of him. That's funny, too, for I've worked with the park for going on fifteen years and know most everybody around here."

Mr. Ricklefs' concern was great.

"There might be a Barker in the H. and R. department," said he at length. "If you'd like, I'll telephone and find out."

Over the gangplank walked the mechanic to an office on shore. M. and R.—whatever they signify!—produced no Jack.

"I'll try the heating plant," quoth Mr. Ricklefs.

"It's mighty funny you can't find him," remarked the girl. "He's my uncle and we've come all the way from Iowa to see him."

Uses Telephone Again.

The man in overalls plied the telephone once more. One hope remained: the civil service bureau, where is kept the record of all Lincoln park employés. Nothing doing.

"Maybe your uncle's working for some of the other parks," suggested Mr. Ricklefs, greatly puzzled. "Why don't you go down to the main office and see if they can't help you?"

"Where is it?"

To the window stepped the ancient mariner of dredge No. 2.

"Now you go right over there past the animal——"

Then Mr. Ricklefs interrupted himself.

"But you don't know your way about the park, do you?" he went on. "Guess I'd better put on my coat and show you."

The questions which the politeness seekers evolved and propounded during that half mile walk were fearfully and wonderfully made, but all were answered politely.

Almost to the offices in the Academy of Science building Mr. Ricklefs escorted the Iowan innocents.

"Well, I've got to be getting back to my job," he said. "Just go through that door and turn to your left and ask for——"

The reporter presented him with the announcement.

"Here's my card," said he.

"Thank you," replied the dredgeman. "I hope you find your uncle all right."

As he walked away Mr. Ricklefs stuffed the card in his pocket without even reading it. The politeness seekers had to chase after him to tell him of his luck.

"Why, I'd do that for any stranger," said he in surprise. "Every man should be courteous."

Nearly All Are Polite.

So thought most of the species homo that the reporter met that afternoon. During two hours he and his companion—

Stopped park employé No. 52, who was driving a heavy dray, and inquired the way to the sanitarium.

Walked up to the stable and asked to see the zoo animals.

Halted a handsome automobile—1879 was its license number—to learn the name of the skating pond.

Knocked on the sanitarium door until an artisan appeared and then demanded to know if the lunchroom wasn't open.

Stopped a northbound motor bus and asked to be taken to the loop.

Not once was a discourteous answer received, though the questions were many and foolish.

WINS $50 BY HIKE

Park Dredge Guardian Who Displays Politeness.

CHARLES G. RICKLEFS.

LITTLE ITALY SUITOR, SCORNED, KIDNAPS GIRL

When Samuel Gratiano, 22 years old, moved into the house at 1120 Milton avenue, in Little Italy, he became acquainted with Margaret Guagenti, 17 years old, who lived across the street at 1119, and quickly fell in love with her. A week ago, however, she announced her engagement to Vito La Porte of 1147 Townsend street.

MARGARET GUAGENTI.

Last night as the girl stepped from a Divisioin street car at Milton avenue, on her way home from work, an automobile occupied by Gratiano and three friends stopped beside her, a coat was thrown over her face and she was dragged into the automobile, which sped west in Division street.

A short time later her father, Pedro, and La Porte reported the kidnaping to the police.

Not Impolite, She Insists; Nearly Won $50 Prize

Mrs. Benson of Oak Park wishes the world to know she wasn't impolite to THE TRIBUNE'S courtesy reporter Wednesday. She feels a Beg Your Pardon is due her.

It was Mrs. Benson whom the scribe weighed in the balance and found—almost eligible for the $50. When he reëntered the shop of Nelson & Wagner to put the final test, however, he found, on closer examination of the balance, that Mrs. Benson, who is employed in the store, was wanting.

"But," protests Mrs. Benson, "I wasn't really impolite. Before the reporter's second appearance a neighbor of mine came in and warned me to watch out for him and his companion. He said they were robbers."

Now, the question is: Should Mrs. Benson sue her neighbor for $50 or should the courtesy hounds be fined for looking like holdup men?

WOMEN JILTED BY MORRIS AID POLICE IN HUNT

One Tip Traps Three Pals of Mullen's Slayer.

Jealous women, discarded companions of his cabaret tours, are expected to lead to the capture of Eddie Morris, alleged slayer of Policeman John Mullen. In their raid on Morris' room at the Harmonia hotel the police found nearly a score of women's photographs. Now tip after tip is being flashed to the police, by phone and by letter, by women who think they know where the gunman is hiding.

One of the photographs stirred considerable interest. It resembles the girl who recently played the lure to entice men to north side flats, where they were robbed by two men. The police believe Morris and a companion were the girl's confederates.

Tip Leads to Three Arrests.

Two men and a woman, said to be close friends of Eddie Morris, were arrested yesterday in a raid on a rooming house at 3831 Broadway. A mysterious tip flashed over the phone to the police that Morris and his pal, Eddie McBride, could be found in the rooming house.

Those captured are Joe Mallery, Jim Spencer, and Mrs. Thomas Yanzey, more commonly known to the police as Florence Whalen. Mallery and Spencer admitted they know Morris.

Joker Gives False Tip.

One tip last night said Morris was hiding at 1443 West Jackson boulevard. A squad of police rushed there in an auto, but a thorough search revealed no trace of the man hunted. Residents attributed the tip to a practical joker, who watched the frantic search of the police from a nearby doorway.

George McCollum, husband of Genevieve Johnston, the 15 year old girl who was with Morris at the time of the murder, talked with Lieut. Schoemaker at the detective bureau. He said he was a clerk for the Lake Carriers' association at 73 West Van Buren street and had never been connected with thieves in any way.

John Crosby, who accused Morris of the murder in his confession, admitted he had given the police a fictitious name. His right name is John McEvilly and he lives at 333 West Schiller street. He did not otherwise alter his confession.

Promote Typists to Keep Them Single, City Urged

"We need more senior stenographers to assist our bureau chiefs," Assistant Health Commissioner Koehler told the council finance committee yesterday. "Marriage causes the resignation of the junior stenographers almost as soon as they get used to the routine."

"Do you mean to say that promoting a girl a rank will keep her from marrying?" asked Chairman Richert.

"Absolutely," replied Dr. Koehler. "The increased pay makes her independent and there is consequently no need for her to get married."

Foiling the Pay Roll Bandits

Cashier E. P. Vette of the Illinois Bell Telephone company paying operators by check. [TRIBUNE Photo.]

In a letter received by Chief of Police Fitzmorris yesterday, Bernard E. Sunny, president of the Illinois Bell Telephone company, announced that in future all of the telephone operators employed by the company would be paid by check.

This decision followed the request of Chief Fitzmorris that all concerns pay their employés by check instead of cash, in order to reduce the number of holdups in the city. Mr. Sunny stated in his letter that he was willing to cooperate with the police department in any way possible.

O MAN!

HELEN OF TROY STIRS MISCHIEF FOR MR. WEIN

His Lena Elopes as He Visits Grave.

Alas the day when fair Helen donned her duvetyn traveling suit and without bidding good-by to bold Menelaus eloped to Troy with the well known Paris. For then Homer smote his bloomin' lyre and became a best seller, giving the event such widespread notoriety that wives even to this day are following the beauteous Helen's example.

There's Mrs. Lena Wein, who until recently lived at 3850 West Thirteenth street in domestic felicity with Joseph Wein, a merchant. He told the story of her elopement in Judge Sabath's court yesterday.

On Sept. 21, 1919, he and his wife had planned to dedicate a tombstone at the grave of a baby daughter. Invitations had been sent to a score of friends, a rabbi had promised to attend, and arrangements had been made for appropriate music.

"At noon," Wein testified, "my wife said to me, 'Joseph, go over to the cemetery and see that the arrangements are completed. But before you leave give me all your money. Pickpockets might rob you. I'll be at the cemetery at the appointed hour.'

"So I gave her the money and went to the cemetery. I waited and waited. The rabbi came, the musicians arrived, the friends were there. But my wife—she didn't come at all.

"I ran home, wondering what had happened. The house was empty. My money and my wife were gone. Ah! that was a sad dedication."

"He deserves a divorce; prepare the papers," Judge Sabath instructed his clerk. "He's the first man I ever heard of who was left waiting in a graveyard."

WIFE DESERTS HUSBAND TO AID HIS RECOVERY

The strange story of a mother who deserted her husband and abandoned a comfortable home because she wanted the Lord to answer her children's nightly prayer of "Please, God, make our papa well," was told in Judge Lewis' divorce court yesterday.

Merriman Fletcher of 6518 Minerva avenue presented a letter which he received from his wife, Mrs. Georgia Fletcher.

"Dear Merriman," it read. "I love you now just as much as I ever did. But I've decided you must live alone. Your health must be regained. You can't get it back worrying over me and the children. We only aggravate you—keep you from getting well.

"The children pray every night, 'Please, God, make papa well.' That's my prayer too. GEORGIA."

Judge Lewis granted the decree.

Six More Cops Discharged on Chief's Charges

Six more policemen walked the plank laid by Chief of Police Fitzmorris yesterday for being inefficient, insubordinate, pugnacious, and inebriate.

THE OTHER FELLOW'S JOB

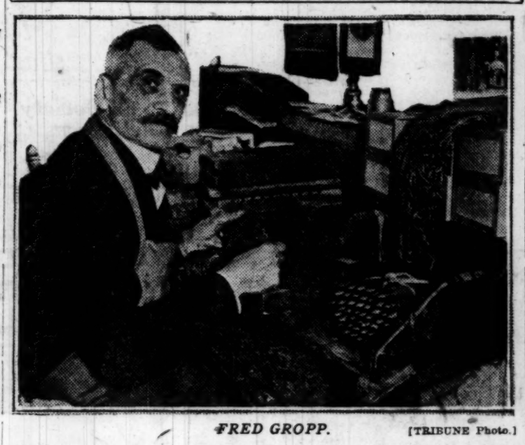

FRED GROPP. [TRIBUNE Photo.]

Pause in the puffing of your morning breva long enough to meet Fred Gropp of 3631 Flournoy street, Chicago's champion cigarmaker. He has been making cigars for the last fifty years. In that time, he figures, he has stripped more than 30,000,000 leaves of tobacco—the output of a dozen huge tobacco plantations—and made more than 5,000,000 panatelas, stogies, brevas, blunts, perfectos, and clubs.

At present he is making about 325 cigars a day for Frank J. Barlow at 608 South Central Park avenue. He averages about 100,000 cigars a year. A thousand cigars weigh about twenty-five pounds. Gropp, therefore, converts about 2,500 pounds of tobacco yearly into rolled and banded shapes for the smoker's use—a record of 125,000 pounds during his career.

And there's a secret concerning Mr. Gropp. He smoked the first cigar he ever made, and has been "rolling his own" ever since. The first one stimulated him to the point of dropping into a certain young woman's home and popping a question. Won by the aroma of his handiwork, she accepted. He will be smoking one of the same brand when he and Mrs. Gropp celebrate their golden wedding anniversary on Sunday.

GIVE US MORE FISH, MAYOR TO MILLIONAIRES

Chicago's multimillionaires would do well to adopt as hobbies the establishment of fish hatcheries instead of whiling away their time with $30,000 hogs, sacred cows and deer, in the opinion of Mayor William Hale Thompson.

"Lake Michigan is a great watery waste," the mayor declared yesterday to a group of city hall friends. "There is no reason why it should not be made to teem with fish.

"If the multimillionaires would establish fish hatcheries—there are only two in the state of any consequence—and would hire experts to teach them how to raise fish, they would not only have a lot of sport, but their efforts would soon populate Lake Michigan with millions of fish."

Policeman Wounds Fugitive Accused by Many Women

Adam Moore, 35 years old, a plumber, of 1319 West Adams street, was shot and wounded, perhaps fatally, last night by Policeman Frank Moore of the Maxwell street station. The plumber fled after the policeman had endeavored to question him following a complaint that he had impersonated a policeman and had attempted to obtain money from several women.

SIX ARRESTED AS "BLUE SKY LAW" DRIVE IS OPENED

The attorney general's office has opened a drive on "blue sky" investment operators. Assistant Attorney General Charles C. Bartlett yesterday announced six men already had been arrested and would be brought to trial soon. He expects to arrest more than fifty more within a few weeks.

The penalty for violation of the Illinois "blue sky" law is a year in jail and a fine not to exceed $10,000, with provision for a fine of $25,000 for the second offense.

Mr. Bartlett said he expected to obtain two convictions in the case of every "blue sky" operator arrested. He will ask the extreme penalty, including the jail sentence, in every case.

Elks Start Move to Keep Sinek as Exalted Ruler

William J. Sinek, called the "dynamo exalted ruler" of Chicago lodge, who successfully directed the recent Elks National convention and the Christmas charities, will be forced to succeed himself if the members have their way. Work on a campaign to bring about his election by acclamation was begun by a body of members who announced yesterday that they would have a "Membership Ticket" in the field.

The Inquiring Reporter

Every Day He Asks Five Persons, Picked at Random, a Question.

Today's Question.

What necessity has been most reduced in price in the last sixty days?

Where Asked.

Chicago public library, Washington street and Michigan avenue.

The Answers.

Isabelle Walker, 3338 Carroll avenue, student—The great reduction seems to be in shoes. I bought a pair last week for $8 which had been selling for $15 little more than a month ago. Women's wearing apparel has taken a decided drop and will probably continue to do so. I am well satisfied with the trend of prices.

Thomas F. Doyle, 4836 Winthrop avenue, advertising salesman—Clothing has taken the greatest drop. The demoralization of the buying public has caused it. Foodstuffs have not taken a decent drop. If there is any reduction on the part of dealers, restaurant owners have not followed suit. I eat most of my meals in restaurants, and I find no reduction at all.

Pauline Rothgeb, 207 South Lombard avenue, Oak Park, library assistant—Bread has dropped 1 and 2 cents, and as it affects people quicker than anything else, I consider it the most important. Inspection of the various stores shows clothing also has taken a drop.

Simon Brewer, 1136 South Central Park avenue, telegraph operator—None of the real necessities have dropped in price as far as is noticeable. I see in the wholesale market muslins and cotton goods have taken a drop of between 50 and 75 per cent. Generally it costs just as much today to support my family as though we were at war or just coming out of one.

John H. Roser, 2212 North Central Park avenue, law clerk—Haberdashers seem to have made the greatest reductions. I base my observations on the windows of stores seen as I go to and from my office and the courts. Members of my family inform me meats have dropped decidedly, while other foodstuffs have had only a slight decline.

Block System in Tunnels Is Suggested by Reid

Establishment of a block signal system in sub-river street car tunnels was advocated yesterday by Commissioner of Public Service William H. Reid, who made a personal investigation of the accident in which several persons were injured at the bottom of the La Salle street tunnel Wednesday night.

LANDIS CLOSES FOUR BREWERIES; OTHERS IN PERIL

Twenty Are Reported as Law Violators.

With Judge Landis at the wheel, Chicago advanced further toward total aridity yesterday.

Federal injunctions were issued restraining four Chicago breweries from manufacturing real beer. Announcement was made that similar action would be started immediately against twenty other breweries. Action was begun to jail fifty Chicago saloonkeepers who have failed to obey orders restraining them from selling intoxicating beverages.

Assistant Attorney General Middlekauff, who filed yesterday's brewery injunctions, said that four investigators from his office had been purchasing beer from breweries for the last month and having it analyzed.

Speedy Action Predicted.

"We have evidence against a large number of plants," he said. "Action will be taken against them today or tomorrow."

"I called every brewery president in Chicago to my office two weeks ago," said District Attorney Clyne last night, "and read them the riot act. I told them that I had evidence they were violating the law. I warned them that unless sales of intoxicating beers were stopped that I would take steps to seize their breweries.

"A score of agents from this office have been investigating since that date. In many cases brewers have disregarded my orders. Their plants will be seized regardless of whether temporary injunctions have been issued."

Ones Already Hit.

The breweries already temporarily enjoined are:

The Hammond Brewing company, 732 North Leavitt street.

United States Brewing company, 2483-2531 Elston avenue.

Primalt Products company and Independent Brewing association, 821 Blackhawk street.

Standard Brewing company, 1225 South Campbell avenue.

Other breweries known to have been visited by the federal agents are The Atlas Brewing company and the Ruehl Brewing company.

BOOZE WAR CASUALTIES.

Washington, D. C., Jan. 6.—[Special.]—With 17,565 persons arrested for violations of the Volstead law, penalties and taxes of $22,571,639 have been collected by the internal revenue department, it was learned today.

These figures from Commissioner Williams were made public when Representative Wood, Indiana, introduced an appropriation bill in the house.

Revenue agents have destroyed 6,832 illicit distilleries, 7,506 illicit stills, 3,378 still worms, 93,745 gallons of spirits, 40,116 fermenters, 2,712,012 gallons of fermented mash, 137,550 gallons of wine and cider; 122,865 gallons of spirits were seized, but not destroyed.

Paul F. Myers, assistant commissioner of internal revenue, has said to congressmen officially that the bureau would need about $7,000,000 for the next fiscal year for prohibition enforcement. Members of congress insist that with the deficiency, to be taken care of later, the amount would exceed $9,000,000.

Counted in gallons, the inventory of spirits in government warehouses last Sept. 30 das given congress today. It follows:

Whisky, 44,500,643; rum, 405,556; gin, 906,462; high wines, 2,395; alcohol, 876,908; cologne spirits, 559,585, and brandy, 739,977.

Surety Agent Arrested.

New York, Jan. 6.—Lawrence Malawista, an agent of the National Surety company, was arrested today at the corporation's Broadway office. Secret service men acted on charges that he offered government agents bribes totaling more than $100,000 for assistance in connection with liquor permit frauds. He was released on $5,000 pending a hearing next week.

MORE LIQUOR TO U. S.

[Chicago Tribune Foreign News Service.]

[Copyright: 1921: By The Chicago Tribune.]

LONDON, Jan. 6.—The announcement today by the British board of trade revoking all export licenses on whisky has been interpreted in some quarters here as being an effort to check the growing exports to America. This is exactly contrary to the fact. The move means the freeing of whisky from the control of the authorities in charge of exports, there now being an ample supply for the home trade. Leading distillers say the quantity now being exported to the United States and adjacent countries is much greater than before prohibition.

Can Woman Past 30 Be a Love Poet? Yes! Yes!

The Illinois Women's Press club decided in extraordinary session last night that a woman past 30 can write love poems just as well as their younger sisters—if, indeed, any woman ever gets past 30.

One eloquent member declared she'd never met a woman past 30.

"Love is like measles," said Ethel Colson Brazleton, "and the older we are the worse it hits us. A woman past 30 is capable of anything—particularly love poems."

Pay Cut, 500 Pullman Company Employes Quit

Five hundred employés in the construction department of the Pullman company refused to accept a wage cut of approximately 50 per cent yesterday and walked off the job. Officials of the company and a delegation of the workers have arranged a conference to attempt a settlement.

Broke at 60 and Unable to Find Work, Ends Life

Penniless and unable to find work because of his age, Frank Spaulding, 60, ended his life by inhaling gas yesterday in a rooming house at 26 South Halsted street.

KERNEL COOTIE—PA'S COLLAPSIBLE HAT

He boxed with Fitzsimmons, Corbett, Jeffries, McCoy and other famous old timers.

Robert Edgren

Dean of American sport writers and cartoonists

draws his game from the inside. Look for his illustrated article every Sunday and his sports gossip twice during the week in the

Sporting Section

Charlie's New Picture Brim Full of Youth

"NINETEEN AND PHYLLIS."

Produced by First National.
Directed by Joseph De Grasse.
Presented at the Rose.

THE CAST.

Andrew Jackson Cavanaugh	Charles Ray
His Uncle	George Nichols
His Aunt	Cora Drew
Phyllis Laurin	Clara Horton
Judge Laurin	Frank Norcross
Jimmie Long	Lincoln Stedman

By Mae Tinée.

KIND: Clean little comedy drama.
CLASS: First.
DIRECTION: Splendid.
PHOTOGRAPHY: Excellent.
ACTING: Good. (Running out of adjectives.)

STORY: Andrew Jackson Cavanaugh is a poor young man who bookkeeps for $18 per. He loves the beautiful daughter of a wealthy judge, who reciprocates his sentiments. Father, however, is in favor of a fat rival who hath money and a car.

The various perplexing questions of diamond engagement ring, dress suit, etc., set the poor youth's head a-swimming. How to getta da mon'! How to getta da mon'!

There is a bandit in the neighborhood with a price upon his capture. One thousand dollars reward.

O, boy! O, Andrew Jackson Cavanaugh! (Go on guess the rest for yourselves)

REMARKS: Booth Tarkington didn't write the story, but it is much on the order of his "Seventeen."

You'll love it!

TRIBUNE COOK BOOK

BY JANE EDDINGTON.

Management of Waffle Iron.

Mrs. N. writes, saying: "I wish you had told in your article on waffles how to keep the iron clean." She tells how and with what she scrubs her iron and then says: "It was beautifully clean, but stuck so I could not get the waffles out. We like them better without eggs because they are more crisp, but I put no meal in them. I also make graham pancakes without eggs; use sour milk, though."

The best way to keep a waffle iron clean is not to get it dirty. Pancake and waffle irons are often soiled by scrubbing. An iron must be heated slowly and not be too hot. If in a good condition it is not necessary to grease an iron at all, provided there is a little shortening used in the batter. If the iron is flashily hot the batter at once sticks to it in such a way that it will never cook off.

When a waffle is rightly cooked, and cooked enough, it separates from the iron. Most cooks are not quite patient enough and take the waffle up before the surface is dried enough against the hot iron to be crisp. Note how much steam rises from it if taken up too soon.

A way to get the outside rim of an iron dirty is to put batter in an iron that is not hot enough. It will boil out, whereas if the iron were hotter it would set on the edge where the iron does not touch it, if there is a bit more than is needed to fill it, and you get a thicker waffle and all the crisper because the iron is not so tight shut. And so on, but here is a recipe with all flour and sour milk that will work out well:

Two cups flour well sifted with one teaspoon salt and one teaspoon sugar. Two cups of buttermilk or well clabbered milk beaten with egg beater. One teaspoon soda dissolved in milk and added last with one tablespoon melted butter.

The sign of a right iron is that these will be crisp outside and not the least bit soggy inside.

Party at Evanston Club.

A bridge and supper party will be given tonight at 7 o'clock at the Evanston Country club.

Recommend **Resinol** to that friend with skin trouble

If you have a friend suffering with eczema or other itching, burning eruption, what greater kindness could you do him than to say:

"Why don't you try Resinol? I know you have experimented with a dozen treatments, but I believe Resinol is *different*. It does not claim to be a 'cure-all' —simply a soothing, healing ointment, free from all harsh drugs, that physicians prescribe widely in just such cases as yours. *Do* get a jar today!"

Resinol Ointment is sold by all druggists.

A Raw, Sore Throat

Eases Quickly When You Apply a Little Musterole

And Musterole won't blister like the old-fashioned mustard plaster. Just spread it on with your fingers. It penetrates to the sore spot with a gentle tingle, loosens the congestion and draws out the soreness and pain.

Musterole is a clean, white ointment made with oil of mustard. It is fine for quick relief from sore throat, bronchitis, tonsilitis, croup, stiff neck, asthma, neuralgia, headache, congestion, pleurisy, rheumatism, lumbago, pains and aches of the back or joints, sprains, sore muscles, bruises, chilblains, frosted feet, colds on the chest. Nothing like Musterole for croupy children. Keep it handy for instant use. 35c and 65c jars; hospital size $3.00.

MUSTEROLE WILL NOT BLISTER

HAROLD TEEN—BUCK GRATES ON HIS ROMANTIC NATURE!

Greek Consul Here Weds Eastern Girl

P. N. Armyriotis, Greek consul to Chicago, and Mrs. Helen Sholes of New York were married Wednesday at the Webster hotel. The wedding ceremony was according to the customs of the Greek Orthodox church, two priests officiating, and the groom being attended by two best men, Dr. G. Anthoulis of Gary and J. D. Eritsas, attorney to the consulate general of Greece at Chicago. The priests were the Rev. C. Dimitry of the North Side Greek Orthodox church and the Rev. G. Stasinopoulos of Fond du Lac, Wis. Mr. and Mrs. Armyriotis left for a short honeymoon at French Lick.

* *

M. Benedite Guest of Arts Club Today

Many reservations have been made for the luncheon today at 1 o'clock at the Arts club for M. Léonce Benedite. After luncheon M. Benedite will speak on "The Art of Puvis de Chavannes." The lecture will be illustrated with slides.

* *

Col. Reilly to Lecture.

Col. Henry J. Reilly, who recently returned from an extended tour of Europe, will lecture at 8 p. m. Sunday before the Mary Garden forum on "Communism in the Balkans" at Colonial hall, 20 West Randolph street.

* *

Spanish Club to Meet.

The Spanish Students' club will hold an open meeting tonight at 8 o'clock in West Side Y. W. C. A. at Ashland avenue and Monroe street. There will be an illustrated lecture on Rome.

PATTERNS BY CLOTILDE

WOMAN'S WAIST.

Here is a blouse a little different from the usual one, and decidedly smart looking, buttoning in front and having the fronts extending into sash ends in the back.

The pattern, 9865, comes in sizes 36, 38, 40, and 42 inches bust measure.

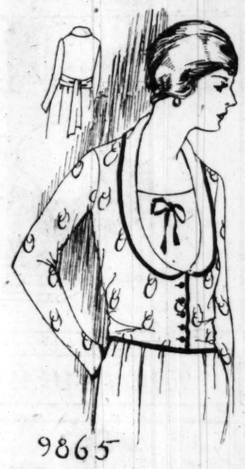

Order Blank for Clotilde Patterns.

CLOTILDE, DAILY TRIBUNE, CHICAGO.

Inclosed find $..... Please send me the Clotilde patterns listed below:

Pattern number. Size. Price.

Name .....

Street .....

City .....

State .....

How to Order Clotilde Patterns.

Write your name and address plainly on dotted lines, giving number and size of such patterns you want. Inclose 10 cents in stamps or coin [wrap coin carefully] for each number, and address your order to Clotilde, CHICAGO DAILY TRIBUNE, Chicago.

Note: Clotilde patterns are made in New York exclusively for THE CHICAGO DAILY TRIBUNE. They are perfect in fit, up to date in style, and the easiest of all patterns to use.

Kiwanis Club Stag.

The Kiwanis Club of Chicago will give a stag at the cameo room of the Morrison hotel at 5:30 o'clock tonight for William Collier and Barney Bernard.

Friendly Aid Society Holds Meeting Today

The January meeting of the Friendly Aid society will be held at 10:30 o'clock today at the residence of Mrs. Charles Randle, 4339 Drexel boulevard. A dinner dance and card party will be given tonight by the society at the Opera Dance club.

EMBARRASSING MOMENTS

The Tribune will pay $1 for every letter published on "The Most Embarrassing Moment of My Life." Address Embarrassing Moments, Chicago Tribune. Write on one side of the paper. No manuscript returned.

Absent Minded.

Among my duties as general clerk in a downtown office was that of answering the telephone.

One day, in the midst of the regular rush, a woman entered the office, asked for some data which had to be looked up in another part of the office. Having secured the desired information, I returned to the desk to give it to her. Upon approaching her, absent mindedly, I said in my sweetest tone of voice, "Hello."

The balance of that interview was not unduly prolonged, I assure you.

L. B.

BEAUTY ANSWERS

BY ANTOINETTE DONNELLY.

GEORGENE: THAT'S A SMART idea of yours, and if I can be of any assistance I am at your service. Don't put off the day of starting your hiking club on its first expedition. Once tried, you will never use your Saturday afternoon for anything else. Here's hoping you may get ten more girls and boys interested in the one best exercise in the world.

MISS ROSE: YOUR LOSS OF APpetite would indicate a physical ill rather than a beauty one, and so I would ask you to see a good doctor about it.

Bright Sayings of the Children

The Tribune will pay $1 for each childish saying printed. The story told must never have been printed in any magazine or paper. It is not possible to acknowledge or return unavailable contributions. Please write on one side of the paper. Address Bright Sayings to Aunty Bee, Tribune, Chicago.

Russell went to a Christmas party with his father last Sunday. On reaching home he had to tell his mother all

about the party, and when he was through he turned to his dad, and said: "When are we men going out alone again?" E. M.

One day as Uncle Tom was visiting Dorothy's home, he asked her when she was going to go to school.

Dorothy answered: "I will go to school when my hair will be as long as my sisters' are." S. K.

Jack's parents had never left him to attend parties until he had almost reached the age of 5. One night he was left with friends while his parents attended a dinner party. He said goodby, then remarked: "I might as well be an orphan." A. W. E.

FASHION'S BLUE BOOK

Trade Mark Reg. U. S. Pat. Off.

BY CORINNE LOWE.

NEW YORK.—(Special Correspondence.)—Here is a frock whose bodice lines are plain almost to a point of tailored severity but whose skirt is draped in gracefully swathing lines by way of smartly contrasting effect. Shoulder lines may be narrow, the back ditto, and sleeves abbreviated almost to the vanishing point, but the hips incline to a certain restrained breadth and the hem pretends to a little fullness. The material is brown satin, and the exotic flowers on front and back of the bodice are of brown wool.

DORIS BLAKE'S ANSWERS

Hard to Decide.

"Dear Miss Blake: I am 17 years of age and a short time ago met a man nine years my senior whom I love dearly. My friends object to my going with him as they say he is not for me. They claim he has led a fast life until the present. He has never told me that he loves me, but from his actions I surmise that he cares for me. He has called time and time again, but I have refused to see him. Do you think that I am doing the right thing or do you think that I should have a frank talk with him and tell him the truth. PEARL."

If there are grounds to the claims on his past life and you do not care particularly for him, it were better for you to forego his friendship now and just keep on refusing to see him and leave it for an older girl to give him the truth in a frank talk.

A FRIEND IN NEED

BY SALLY JOY BROWN.

I want to be the medium through which the friend in deed and the friend in need may be brought together. It may be you have some discarded article which has not outgrown its usefulness that will make some less fortunate one happy, and you would gladly give it if you knew how to go about it. Write to me and I shall be only too happy to be of service to you. Please write on one side of the paper.

When information is wanted by mail, a stamped, addressed envelope should accompany the request. Please do not send parcels to The Tribune, but write for the address of the applicant and send direct.

"I am a cripple and have been confined to the house for three years. I cannot walk about and am too poor to buy a wheel chair. I wonder if you know of any one who has one that is not being used. I would appreciate it to get out in the fresh air once more. "J. F."

It will afford some one happiness, I know, to send a wheel chair no longer needed to this invalid.

Dance Monday to Aid Protestant Children

A reception and dance to aid Protestant orphan and dependent children will be held in the Congress hotel Monday night by the Protestant Children's Aid society. Plans were completed at a meeting in the Congress yesterday. The society is arranging to build a new home for its charges. Plans are in charge of Dudley C. Hays of the board of education, Superintendent of Schools Peter Mortenson, both members of the society.

* *

Sorority Party.

Alpha chapter of the Phi Delta Kappa will hold a dinner and theater party on Jan. 11 at the sorority house in Oak Park.

MOTION PICTURE DIRECTORY

DOWNTOWN

JONES, LINICK & SCHAEFER
RANDOLPH
STATE and RANDOLPH
8:30 A.M. Continuous 12 P.M.
2ND ANNIVERSARY
BIG DOUBLE PROGRAM
WM. De MILLE'S
"Midsummer Madness"
A PARAMOUNT PICTURE with Lois Wilson, Lila Lee, Jack Holt, Conrad Nagel
ADDED FEATURE
MACK SENNETT'S New Feature Comedy
"MARRIED LIFE"
with Ben Turpin, Louisa Fazenda, Ford Sterling, Phyllis Haver, Chas. Conklin
The Above Two Features Can Be Seen Only at This Theater

Only Photoplay Theatre on Mich. Av.
ZIEGFELD
(NEXT TO BLACKSTONE HOTEL)
ALWAYS FIRST EXCLUSIVE SHOWING
LAST DAY —Continuous— 1 P. M. to 11 P. M.
GERALDINE FARRAR in "THE RIDDLE WOMAN"
Beginning Tomorrow
THE STAR OF HUMORESQUE
VERA GORDON
in a Beautiful Play Full of Humor and Pathos
"THE GREATER LOVE"
Coming Saturday, January 22nd
OTIS SKINNER in "KISMET"

CASINO 58 WEST MADISON ST.
HARRY CAREY
"Hearts Up"

CASTLE STATE AT MADISON
Chicago's Foremost Photoplay House
EXCLUSIVE CHICAGO SHOWING
DOUGLAS FAIRBANKS in His Latest and Best Picture
"MARK OF ZORRO"
8:30 A. M.—Continuous—12:30 A. M.

STATE-LAKE ORPHEUM CIRCUIT VAUDEVILLE PHOTOPLAYS
EXCLUSIVE SHOWING
ELAINE HAMMERSTEIN in "PLEASURE SEEKERS"
At 11:15 a. m., 2:05, 4:50, 7:30 and 10:30 p. m.

BAND BOX MADISON STREET NEAR LA SALLE
"SON OF TARZAN"
NO. 3—ALL STAR CAST

DOWNTOWN

LADIES ONLY ADMITTED
Special Matinee this morning at 10:30 A. M.
The Great Mind Reader
ALLA AXIOM
WILL ANSWER ALL QUESTIONS
Ask Him the One Nearest Your Heart
BARBEE'S
MONROE AT DEARBORN
All This Week the Perfect Photoplay
"Godless Men"
A GOLDWYN PICTURE WITH PERFECT CAST
Including HELENE CHADWICK and HELENE SIMPSON

JONES, LINICK & SCHAEFER'S ORPHEUM State nr. Monroe 8 a. m. to 12 p. m.
Exclusive Chicago Showing
WALLACE REID in His Very Latest Paramount
"The Charm School"

NORTH

BUCKINGHAM
3319 NORTH CLARK STREET
HOUSE PETERS and MARJORIE DAW
"THE GREAT REDEEMER"
also BOBBIE VERNON in a Great Two Reel Comedy
"A HOMESPUN HERO"
and the Latest Screen News
HUGO BRUNLIK'S ORCHESTRA

BUGG LINCOLN AND ROBEY
Cont. 1:30 to 11
"THE GREAT REDEEMER"
ALL STAR CAST

KEYSTONE 2912 SHERIDAN ROAD
CLARA KIMBALL YOUNG "MID-CHANNEL"

ARGMORE Argyle and Kenmore Ave.
BLANCHE SWEET—"Help Wanted, Male"

LUBLINER & TRINZ AMUSEMENT CENTERS

BIOGRAPH 2453 Lincoln Ave.
BERT LYTELL "THE MISLEADING LADY"

VITAGRAPH 5167 Lincoln Avenue
WESLEY BARRY "DINTY"

KNICKERBOCKER 6217 Broadway
HOPE HAMPTON "THE BAIT"

PERSHING Lincoln at Wilson
BRYANT WASHBURN "THE AMATEUR DEVIL"

LAKESIDE 4730 Sheridan Road
ALL STAR CAST "HEARTS ARE TRUMPS"

ELLANTEE Devon and Clark
Double Feature Program
BERT LYTELL "THE MISLEADING LADY"
Also EUGENE O'BRIEN "BROADWAY AND HOME"

NORTH

RIVIERA BROADWAY & LAWRENCE
GET THE RIVIERA HABIT
You'll Enjoy the Drama
HABIT
and You'll be Thrilled by The Monkey, Baby and Dog in "A Tray Full of Trouble"
And the Riviera Specialties
Starting Monday
WALLACE REID in "THE CHARM SCHOOL"
And Mack Sennett's "Married Life"

LUBLINER & TRINZ Parkthéon SHERIDAN AT WILSON
Today and Tomorrow
MAURICE TOURNEUR'S Production
"THE BAIT"
with HOPE HAMPTON
Also
VICTOR YOUNG
Acclaimed by Musical Critics to Be The Wonder Violinist
Direct from Triumphant Concert Tour
Full Orchestra and Novelties
Matinees, Same As Evening
Coming Sunday
BEBE DANIELS "SHE COULDN'T HELP IT"

BRYN MAWR
Bryn Mawr near Broadway at Bryn Mawr "L" Station—6:45 to 11 P. M.
BRYANT WASHBURN in "AN AMATEUR DEVIL"
International News Up to the Minute
—Comedy Nite—
Tomor.—THE RACE OF THE AGE and ENID BENNETT in "SILK HOSIERY"

LUBLINER & TRINZ COVENT GARDEN 3425 N. CLARK ST.
RICHARD WASHBURN CHILD'S
"HELIOTROPE"

WINDSOR CLARK NR. DIVISION
WESLEY (Freckles) BARRY IN "DINTY"

LAKE SHORE Broadway at Belmont
Cont. 7 to 11
"THE PENALTY" LON CHANEY

NEW CLARK CLARK NEAR WILSON
CHARLES RAY—"STRAIGHT ROAD." SONG REVUE.

NEW KENMORE Kenmore and Wilson Avenues
"Heart of Juanita"—BEATRIZ MICHELENA

DE LUXE ON WILSON AVE. AT "L" STATION
WANDA HAWLEY—"Her First Elopement."

EASTERLY Lincoln and Diversey Pkwy.
Cont. 6:30 to 11 P. M.
NAZIMOVA—"Madame Peacock"

PANORAMA Sheridan Rd. E. of Bdwy.
LON CHANEY—"The Penalty."

REGENT 6746 SHERIDAN ROAD
H. B. WARNER—"Dice of Destiny."

ASCHER BROS
ADELPHI 7070 N. Clark St. Cor. Estes Ave.
All Star Cast in "Milestones"
CALO Clark Street and Belmont Avenue
Bert Lytell in "Misleading Lady"
LANE COURT Clark and Center Streets
All Star Cast in "Milestones"
ROSEWOOD Montrose Boulevard at Lincoln Street
Bert Lytell in "Misleading Lady"

NORTH

CHATEAU ASCHER'S BROADWAY AT GRACE
Home of the UNIFIED PROGRAM
MARSHALL NEILAN'S "DINTY"
Featuring WESLEY BARRY
The Rigdon Dancers
Ballet Des Artistes
Robinson & Pierce, Brosius & Brown, DaNichola Bros., The Cevene Troupe, 6 Australian Maniacs.

HOWARD N.W. L STATION at HOWARD
Last Times Today
KATHERINE MACDONALD "CURTAIN"
The Love Story An Actress
—Tomorrow—
LON CHANEY "THE PENALTY"

DEARBORN DIVISION and DEARBORN
CLARA KIMBALL YOUNG "MID-CHANNEL"

SOUTH

LUBLINER & TRINZ MICHIGAN GARFIELD & MICHIGAN
J. WARREN KERRIGAN
"The Coast of Opportunity"

KIMBARK 6260 KIMBARK AVENUE
TODAY ONLY
GLADYS WALTON "RISKY BUSINESS"

20TH CENTURY 4708 PRAIRIE AVE.
TODAY ONLY —REX BEACH'S
"The North Wind's Malice"
With VERA GORDON

DREXEL 858 E. 63d St., Blk. E. Cottage Grove—Mat. Daily
SHIRLEY MASON "FLAMES OF YOUTH"

NEW PRESIDENT GARFIELD BLVD. NEAR CALUMET
WESLEY BARRY "DINTY"

PRAIRIE GARDEN 58th & Prairie Av.
DOUBLE FEATURE SHOW
"The Devil to Pay," and Bebe Daniels "Oh, Lady, Lady"

LINDEN 53RD AND HALSTED STREETS
MATINEE DAILY
Wm. Fox's "WHILE NEW YORK SLEEPS"

ASCHER BROS
COLUMBUS Ashland Avenue at 63d Street
House Peters in "The Great Redeemer"
COMMERCIAL 92nd Street and S. Commercial Ave.
A Goldwyn Super-Picture "The Branding Iron"
Vaudeville
COSMOPOLITAN 79th and Halsted Sts.
Bert Lytell in "Misleading Lady"
FROLIC 55th Street and Ellis Avenue
Wesley Barry in "Dinty"
KENWOOD 1225 East 42th Street
Bert Lytell in "Misleading Lady"
METROPOLITAN 47th St and Grand Blvd.
May Marsh in "Little Fraid Lady"
OAKLAND SQ. Drexel and Oakwood Blvds.
May Marsh in "Little Fraid Lady"
PEERLESS Oakwood and Grand Boulevards
Wesley Barry in "Dinty"

SOUTH

WOODLAWN 63 E. 63rd ST.
A Ralph Ince Production
"RED FOAM"
by Wm. H. Hamby
From the Saturday Evening Post Story, with a selective cast including
Zena Keefe
Woodlawn Symphony Orchestra

JACKSON PARK STONY ISLAND AV. AT 67TH ST.
Last Times Today
MAE MURRAY and DAVID POWELL in
'IDOLS OF CLAY'
Also TORCHY in "TORCHY'S MILLIONS"

HARPER
Harper Ave. at 53rd St.—Mat. Daily
D. W. GRIFFITH'S
"THE LOVE FLOWER"
with an All-Star Cast
Also Latest Century Comedy and Pathe Review

STRATFORD 63rd at HALSTED
A Blood-Stirring Romance of the Underworld of New York and Paris
"THE BAIT"
A Maurice Tourneur Production
Also a 2-Reel Comedy and Special Musical Attractions

LEXINGTON 1162 E. 63RD STREET
A COSMOPOLITAN PRODUCTION
"HELIOTROPE"
Also 2 Reel Comedy, "Torchy's Millions"

HARVARD 63D ST. & HARVARD AV.
—MATINEE AND NIGHT—
MARSHALL NEILAN'S "DINTY," with Wesley Barry

VERNON 61ST AND VERNON AVE.
Mae Murray and David Powell "IDOLS OF CLAY"

NEW PARK 51st and Calumet Ave.
BESSIE BARRISCALE "THE BROKEN GATE"

SHAKESPEARE 43D STREET AND ELLIS AVE.
LOIS WEBER'S PRODUCTION
'TO PLEASE ONE WOMAN'

HYDE PARK 5314 LAKE PARK AVENUE
Leonce Perret presents "Empire of Diamonds" from the famous novel.

NEW REGENT HALSTED AT SIXTY-NINTH STREET
MAY MURRAY and DAVID POWELL "IDOLS OF CLAY"

E. A. R. WENTWORTH AVENUE AT SIXTY-NINTH ST.
MAE MURRAY—"Idols of Clay."

SCHOENSTADTS
ATLANTIC 26th-Crawford
LOOP VAUDEVILLE and Photoplays
BOULEVARD 55th & Ashland
LOOP VAUDEVILLE and Photoplays
HALFIELD 55th-Halsted
ARSENE LUPIN "813"
ARCHER 39th and Archer
LOOP VAUDEVILLE and Photoplays

SOUTH

ASCHER'S WEST ENGLEWOOD
63rd ST. & ASHLAND AVE.
Home of the Unified Program
BERT LYTELL "The Misleading Lady"
DUBIN and OLIVER Present "NOW AND THEN" Musical Comedy Vaudevillized
Beverley Byrd and Marion Aldon
Donahue and Fletcher Foley and O'Neil
Crandall's Brazilian Circus

VISTA
47th and Cottage Grove Ave.
Matinee & Night
Will Rogers "Honest Hutch"
—Coming Tomorrow—
VERA GORDON NORTH WIND'S MALICE"

PEOPLES 47TH ST. AT ASHLAND AV.
MAHLON HAMILTON "HALF A CHANCE"
ALSO HIGH CLASS ENTERTAINERS

WEST

HAMLIN
TONIGHT—7:00 TO 11:30
WILLIAM FARNUM "THE SCUTTLERS"
CAVALLO'S ORCHESTRA
3826-36 W. MADISON ST.

MARSHALL SQUARE 22nd St. and Marshall Blvd.
LAST TIMES TODAY—
The Great Stage Drama
"THE BAIT"
Also Ragtime Revue, Vaudeville Specialties, and other Novelties

BROADWAY STRAND Roosevelt Rd. at Paulina St.
TODAY AND TOMORROW—
The Great Stage Drama
"THE BAIT"
Symphony Orchestra and Vaudeville Specialties Aft. and Eve.

GOLD 3411 ROOSEVELT ROAD
GEORGE WALSH "NUMBER 17"

MADLIN MADISON STREET NEAR LINCOLN STREET
BERT LYTELL—"Misleading Lady"

ASHLAND MADISON STREET NEAR ASHLAND BOULEVARD
MAE MARSH—"Little Fraid Lady"

LUBLINER & TRINZ AMUSEMENT CENTERS

PARAMOUNT 2648 Milwaukee Avenue
MAE MURRAY and DAVID POWELL "IDOLS OF CLAY"

WILSON Madison and Western
MAE MURRAY and DAVID POWELL "IDOLS OF CLAY"

WEST END 121 N. Cicero Avenue
HOPE HAMPTON "THE BAIT"

MADISON SQUARE 4730 Madison
ALL-STAR CAST "EMPIRE OF DIAMONDS"

CRAWFORD Crawford and Madison
CONSTANCE BINNEY "SOMETHING DIFFERENT"

LOGAN SQUARE Logan Blvd. and Milwaukee Ave.
JAMES OLIVER CURWOOD'S "NOMADS OF THE NORTH"
Also 5 Acts Vaudeville—9

WEST

Central Park
Wholesome Entertainment The Best in Town—
—Last Times Today—
MAURICE TOURNEUR'S SUPER PRODUCTION
"THE BAIT"
Tomorrow and Sunday
HOBART BOSWORTH in "HIS OWN LAW"
Starting Monday—
WESLEY (Freckles) BARRY In Marshall Neilan's "DINTY"

KEDZIE ANNEX MADISON ST. KEDZIE AV.
PEARL WHITE "The Thief"

NORTHWEST

CRYSTAL NORTH AVE. NEAR CALIFORNIA
MATINEE DAILY 2 P. M.
TOM TERISS' Master Picture
"Dead Men Tell No Tales"
Jimmy Aubrey Comedy "The Decorator"

IRVING Irving Pk. Blvd. and Crawford
Mae Murray & David Powell "IDOLS OF CLAY"

NEW STRAND DIVISION NR. RIDGE
MAE MURRAY—"Idols of Clay"

KARLOV 4048 ARMITAGE AVE.
MATINEE DAILY
MAE MURRAY—"Idols of Clay"

IRVING PARK 4835 Irving Park Blvd.
HOBART BOSWORTH—"A Thousand to One"

ASCHER BROS
CROWN Division Street at Ashland Avenue
James O. Curwood's "Nomads of the North" with Lon Chaney
Sam Herman's Revue
MILFORD Milwaukee and Crawford Avenue
All Star Cast in "Milestones"
PORTAGE PK. Milwaukee Ave. at Irving Park Blvd.
Conway Tearle and Rosemary Theby in "Whispering Devils"
TERMINAL Lawrence and Spaulding
All Star Cast in "Milestones"

OAK PARK

LUBLINER & TRINZ OAK PARK
WISCONSIN AVE. 1 BLK. S. OF LAKE
BESSIE BARRISCALE "THE BROKEN GATE"

FOREST PARK

ASCHER BROS. FOREST PARK THEATRE
7328 W. Madison St. Mat. Daily 2-4 P. M.
A GOLDWYN SUPER-PICTURE
"THE BRANDING IRON"

AUSTIN

PLAISANCE 4606 N. Parkside Av. Lake St.—Evenings
CLARA KIMBALL YOUNG "MID-CHANNEL"

Prince, Pauper, Lady, and Maid Dance at Twelfth Night Ball

Coryphées in gauzy what-you-may-call-'ems, gay troubadours with mustaches slightly askew, Spanish ladies smoking Turkish cigarets, dainty human daffodils, the w. k. scrubbing powder twins, animated snowballs, and goodness-knows-whats frolicked through one of the gayest parties of the season last night at the annual Twelfth Night ball of the Butchers and Bakers and Candlestick Makers.

It was held in the Chicago Lincoln club, Germania place and North Clark street. Russian ladies in glistening boots and cloth of silver tunics rubbed elbows with bandits in fierce whiskers and black eyes and Weary Willies tripped the light fantastic with coroneted princesses.

Following the precedent established last year, the ancient Twelfth Night custom of having a mock coronation and of cutting a huge cake in the ballroom were dispensed with, the younger guests preferring to dance much and long.

The large ballroom and the overflow room were decorated in spring blossoms and hedges of southern smilax. Numbers of apple green balloons nestled against the ceilings, and bunches of them were tied to the chandeliers, from which depended myriads of snowy apple blossoms. Small tables in the dining room downstairs also were decorated with spring blossoms and hanging at intervals were hoops with gay painted birds in them. The entire scheme was one of the most effective and graceful that has been used in many a season.

"Billy" Gamble, noblest baker of them all, the originator of the annual frolic, was assisted in stirring the merry mixture by several members of his "trade." One facetious member created much merriment by appearing as an ex-bartender, with his apron and coat properly decorated and a black band on his sleeve.

One of the most attractive costumes was worn by Miss Annette Washburne, who impersonated "fire." Her draped frock of flame colored crêpe georgette was topped by a becoming wig of smoke blue, and she carried a wispy scarf of black tulle.

Mephistopheles was on hand early in the person of Harold Bradley. In contrast to his Satanic majesty, Mrs. Samuel Rinaker appeared as a nun in draperies of blue and white.

Mrs. Franklin Callahan and Mrs. John K. Coolidge were petite Columbines, with bouffant skirts of Dresden silk and black silk tricornes atop gleaming white perukes.

Mrs. Russell Tyson remained incognito to many of her friends by using a red wig of tight curls with a schoolgirl bow attached and a pinafore of pink checks. Her "play name" was Mary Jane.

Miss Anita Dunn was a stunning Turkish lady in harem trousers of tangerine satin, topped with a sequin coat and a veil of vivid blue. Mrs. Edwin W. Ryerson, Mrs. Edward Maverick Collier, Mrs. Joseph G. Coleman, and Mrs. Walter Kirk also were among those who wore this universally becoming costume.

Mrs. Harold Strotz in a straight black wig and a costume of red and black with many weird jewels, made an attractive counterpart of Cleopatra.

Mrs. Paul Winslow was a quaint picture as an old fashioned bouquet. She wore a petaled skirt of pale green, and about her waist was a pink paper frill from which a corsage of many blossoms fell in pretty profusion.

Miss Marion Strobel, Miss Adelaide Pierce, Mrs. McClelland Barclay, and Miss Elizabeth Newberry were dashing Spanish ladies without whom no fancy dress ball is complete.

Mrs. Prentiss Coonley was attractive in a Russian tunic of white broadcloth, a white astrakhan hat and spotless white boots. Mrs. Francis R. Dickinson as a Russian peasant was a pretty contrast in her colorful bodice, apron, and headdress.

Among the couples that arrived late to participate in the season's real climax were the Messrs. and Mesdames: Arthur Meeker, Howard Van Doren Shaw, Mrs. L. Hamilton McCormick, Hugh J. McBirney, Joseph T. Ryerson Jr., W. E. Casselberry Jr., Wm. S. Monroe, Henry P. Isham, Sidney Gardiner, Hayes Adriance, Richard T. Fox, Fletcher Durbin, Henry S. Robbins, J. Mitchell Hoyt, Charles E. Pope, John H. S. Lee, Edwin W. Ryerson, Charles L. Strobel, Ralph Edmunds, Augustus S. Peabody, Standish Hall.

Mrs. George W. Meeker, Mrs. David B. Cook Jr., Miss Betty Quick, Miss Louisa Sanborn, and Miss Catherine Dahm also were observed among those present.

* *

Sorority Party.

chapter of the Phi Delta Sigma hold a dinner and theater party 11 at the sorority house in rk.

WINNIE WINKLE, THE BREADWINNER. It All Depends on Who's Boss.

The office was crowded with job-hunting Steno's, when Winnie entered and joined the ranks. Only one elderly damsel sniffed contemptuously as the good-looking, good-natured girls discussed movies, make-up and millinery.

A hush fell on the girls as the door opened, and the diminutive boss entered, followed by his huge spouse, who boomed in a commanding voice, "I'll pick out the stenographer for you, Lemuel!"

Without further ado Winnie approached the elderly maiden, and, extending her hand, "I congratulate you, the job is yours." The tall angular applicant giggled. "Tee-hee, how do you know?" she tittered.

Before Winnie could answer, the boss' ample wife re-entered and, pointing to the spinster-stenographer, said, "You're hired!" "Any time the boss' frau does the picking, the oldest bird cops the prize," laughed Winnie, making a hasty exit.

Hector Dufranne to Give Program at Wednesday Club

An interesting affair of next week will be an open meeting of the Wednesday club, to be held at the Drake through the courtesy of Mrs. Tracy C. Drake. The meeting will be at 2:30 o'clock, and a program will be given by Hector Dufranne. Mrs. William B. Greenlee is president of the club, Mrs. Chester D. Tripp first vice president, Mrs. Frederick W. Upham second vice president, Mrs. Henry Bartholomay recording secretary, Mrs. William A. Field corresponding secretary, Mrs. George J. Farnsworth treasurer, Mrs. Charles W. Dempster, Mrs. William E. Clarke, and Mrs. Lewis L. McArthur executive committee members.

MRS. WILLIAM B. GREENLEE. [Photo Moffett.]

Mr. and Mrs. Henry Fauroť and Miss Julia Belle Fauroť of Riverside are leaving today for California to remain until early April.

MISS JULIA BELLE FAUROT. [Steffens Photo.]

Mrs. John McCauley will speak on "The Vocational Society for Shut-Ins" at 4 o'clock today at the Chicago College club. Tea will be served. Miss Gloria Chandler, Dr. Sahah M. Hummel, Miss Phoebe Clover, and Miss Rose Pesta will act as hostesses.

Mr. and Mrs. Joseph Hislop entertained a party of ten at dinner last night in the Swedish club. The party afterward attended the opera.

The Junior league will give a supper dance tomorrow night at the Louisanne, 1142 South Michigan avenue. Miss Edith Cummings is chairman of the committee in charge, which includes Miss Lolita Armour, Mrs. Frank C. Letts Jr., Miss Eleanor Holden, and Mrs. William H. Mitchell II.

Mr. and Mrs. Henry Jennings Smith of 4852 Blackstone avenue are spending the winter in the West Indies.

* *

WASHINGTON SOCIETY

Washington, D. C., Jan. 6.—[Special.]—Many dinner parties preceded the ball given tonight for the benefit of Columbia hospital. Representative James R. Mann of Chicago and Mrs. Mann were among the guests entertained at dinner by Representative Thomas B. Dunn and Mrs. Dunn, and afterward in their box at the ball.

Commander C. T. Jewell entertained at his annual dinner for debutantes, the guest of honor being Miss Anne Craven.

MISS ANNE CRAVEN [Copyright: U. & U.]

Miss Frances Newbold Noyes and Edward Hart of New York were married at noon today at the home of Mr. and Mrs. Frank Brett Noyes.

WEDDINGS

Mr. and Mrs. Jacob Blumen of Peekskill-on-the-Hudson announce the marriage of their daughter, Sylvana Magdalen, to Capt. George Wheeler Hinman Jr., U. S. A., Dec. 29. Capt. and Mrs. Hinman will be at home after Feb. 1 at the Highlands, Washington, D. C. Capt. Hinman is the eldest son of Mr. and Mrs. George Wheeler Hinman of Winnetka. He was a member of THE TRIBUNE staff before the war.

Miss Marian Cowan, daughter of Mrs. H. W. Cowan of the Del Prado hotel, and Edouard Mars Kratz were married on New Year's day at the Blackstone. The bride's attendants were Mrs. Thomas F. Leatherwood, matron of honor; Miss Grace Cowan and Miss Helen Upham of Rochester, N. Y., bridesmaids.

TITLED VISITORS SEE CHICAGO

EARL AND COUNTESS GRANARD. [Photo by Underwood & Underwood.]

Earl and Countess Granard passed through Chicago yesterday on their way to California. Cyrus Hall McCormick gave a luncheon for the earl at the Chicago club, following which Watson F. Blair drove him out to the University of Chicago and other points of interest on the south side. With Lord Granard and Lady Granard, who was Miss Beatrice Mills of New York, were her father, Ogden Mills, and Ogden Mills Jr.

ANNOUNCEMENT

A solo dance by Miss Florence Reid will be a feature at the dancing party to be given by De Paul university at the Hotel La Salle tonight.

MISS FLORENCE REID. [Wilschke Photo.]

The Chicago Woman's Musical club will give an artists' recital at 8:15 o'clock tonight in Recital hall, Fine Arts building. Mme. Carmen Pascova of the Chicago Grand Opera company, assisted by Mme. Theodora Sturkow-Ryder, will give the program. This concert will take the place of the regular Thursday afternoon concert which is held monthly.

Mr. and Mrs. Arthur Leath of Lake Geneva and Elgin gave a ball last night at their new residence in Elgin. A number of Chicagoans were present.

* *

NEW YORK SOCIETY

New York, Jan. 6.—[Special.]—The Bachelors will hold the last of their series of five dances tomorrow night at the Vanderbilt hotel. Many dinner parties will precede the dance, among the hostesses being Mrs. Vincent Astor.

Mrs. James Young Hammond of Norwich, Conn., has announced the engagement of her daughter, Miss Elizabeth Stickney Hammond, to Robert Shaw Sturgis, son of Charles Inches Sturgis of Chicago. Miss Hammond has been visiting her aunt, Mrs. Cyrus Hall McCormick, in Chicago.

"Lohengrin" Tests Patience at Start, but Singers Improve

BY RUTH MILLER.

"Lohengrin," long winded story of a harassed and inquisitive maiden, gave a practical example of the old adage concerning a bad beginning and a good ending at its second performance last evening.

In the first act Wagner's treacherous and innumerable modulations scuttled the intonation of practically every principal. Raisa was patently suffering from fatigue. For her voice had slipped from its customary luminous rich tints to a strident, harsh glare, like blazing sunlight on a white wall.

The second act, which I was unable to hear, I was told by an infallible critical authority was infinitely better than the first, as if the cast had miraculously changed from anxious amateurs to splendid routined artists between curtains. And the third act of this interminable glue foot drama—it was still going strong at 11:30—disclosed Raisa doing some exquisite singing which in its tender vocal tints, deft phrasing, and luscious cantilene was as like to her earlier singing as a mountain freshet is to a gutter stream.

Need we repeat that Johnson as Lohengrin gave his usual vocally suave and picturesque characterization of the mysterious stranger?

Marinuzzi conducted. All power to this slim, fiery man for his adroit handling of this intricate score. The myriad details having to do with dramatically essential accents, the flirts of crescendo and diminuendo, the treacherous entrance cues, were woven into a perfect whole under the sure, masterful beat of his sophisticated baton.

* *

ENGAGEMENT

Mrs. Berkeley Ward Klipstein of San Antonio, Tex., announces the engagement of her daughter, Olive Graves, to Dalton F. Burns, son of Mr. and Mrs. John E. Burns of 21 East Goethe street.

* *

Do You Know Them?

Information concerning the following persons is requested by the American Red Cross, Chicago chapter, Room 511, 58 East Washington street, phone Randolph 7480: Joseph Schwanstner, 8578 Buffalo avenue; children of Franz Czastka, for their cousin, and Dr. Theodore Kiesler.

Tea Monday to Open Arts Club Exhibit

Cards are out for a tea at the Arts club next Monday from 4 to 6 o'clock, when the annual exhibition of paintings by professional members will be opened.

* *

Prairie Club Hike.

The Prairie club walk for Saturday will be through the forest preserve area near Palos Park. The club will leave Dearborn station at 1:25 o'clock and Englewood station at 1:40 o'clock. The leaders will be Orville L. Eltinge and Florence Roberts.

GIRL FROM COLORADO TO LEAD FRATERNITY DANCE HERE TONIGHT

Miss Frances Lee Anderson of Pueblo, Colo., with Irwin G. May of the University of Chicago, will lead the grand march of the twentieth annual promenade of Delta Tau Delta fraternity at the Blackstone this evening. The dance is given by the active chapters of the fraternity at the University of Chicago, Northwestern university, Armour Institute, and the Chicago alumni.

MISS FRANCES LEE ANDERSON.

Church to Approve Bible Story Movies

Philadelphia, Pa., Jan. 6.—[Special.]—The executive council of the Protestant Episcopal diocese of Pennsylvania is about to give its official indorsement of motion pictures for dissemination of knowledge of the Bible, missionary propaganda, and church publicity. Bishop Rhinelander thoroughly approves of the plan to make the church a popular center in every community.

* *

Filipino Memorial.

The Filipino Association of Chicago will hold a musical and literary evening tonight at Orchestra hall. The event will commemorate the death of Dr. Jose Rizal, executed by Spain in 1896. Edward F. Dunne, former governor, is among those interested in the affair.

OBITUARY.

Great-Grandniece of Betsy Ross Dies in East

Philadelphia, Pa., Jan. 6.—Announcement was made today of the death at her home here yesterday of Mrs. Isola Earle Beale, great-grandniece of Betsy Ross and second cousin of the late Lord Pauncefote, first British ambassador to the United States.

OBITUARY.

Benj. Thomas, Manager of Erie Railroad, Is Dead

Benjamin Thomas, general manager of the Erie railroad and at one time president of the Chicago & Western Indiana railroad, died yesterday at his home, 607 Rush street. He had been ill for some time. He was nearly 80 years old. Starting as a railroad telegraph operator, Mr. Thomas became one of the best known railroad men in the country. He worked his way through school and college. For fifteen years he served as chairman of the General Managers' association.

BENJAMIN THOMAS.

MRS. ALMEDA HODGES, widow of Leonard Hodges, long a Chicago real estate man, died last Wednesday in Boston, relatives here were informed yesterday. Mrs. Hodges had been a resident of Chicago since 1864. She is survived by two daughters, Mrs. Frederick Bagley of Boston and Mrs. Stephen A. Foster of Chicago and Winnetka. Interment will be at Waukegan.

DEATH NOTICES

IN MEMORIAM.

LILIENFELD—William P. Lilienfeld. In kind and loving memory of our dear husband and father, who passed away eight years ago today. WIFE AND SON.

O'SHAUGHNESSY — Martin O'Shaughnessy. In tender memory of my devoted dance, who passed away three years ago today.
'Tis only those who have lost can tell
The pain of parting without farewell, but
The unjust separation did not sever the finest strand
In the eternal cable of our love, and
I dwell in the memories of days that have been
And the hope of meeting you, Martin, in the Bright Beyond.
MARY STUART KENNEDY.

STEINBERG—Ida. In sacred memory of my dear mother, Ida Steinberg, who passed to her eternal rest Jan. 7, 1912, nine years ago today. YOUR SON, DAVID.

SUMMERFIELD—Abraham H. Summerfield. In sad and loving memory of my dear son and brother who passed away one year ago today.
LOVING MOTHER, SISTERS & BROTHERS.

BONNELL—Mrs. Sarah Bonnell, at Houston, Tex., Jan. 3, 1921, in her 76th year, wife of John C. Bonnell and mother of Ralph A. Bonnell, Mrs. Elizabeth Williams, Mrs. Jennie Frost, Mrs. Ida Ottstott, and Mrs. Pearl Carroll. Funeral services St. Paul's Methodist church, Lincoln, Neb., Jan. 7, 2:30 p. m.

BRODERICK—Charles Broderick, Jan. 6, beloved son of the late Patrick and Mary Broderick, brother of Julia, Dan, John, David, and Mrs. D. Lewis, nephew of Mrs. C. F. Clarke. Funeral Saturday, Jan. 8, at 9 a. m. from late residence, 712 S. Kenilworth-av., Oak Park, to St. Mark's church, Chicago. Autos to Calvary. Member of Americus council No. 1279, K. of C.

COYLE—Mrs. Mary Coyle, nee Byrnes, at residence, 5616 S. Marshfield-av., beloved wife of late Patrick Coyle, fond mother of Philip P., Edward D., John J., Mrs. George Porter, and the late Mrs. Mary McNicholas. Funeral notice later.

CROSS — Fannie Cross, beloved sister of Thomas H. Cross and Jessie Davidson. Funeral, Friday, Jan. 7, at 2 p. m., from chapel, 934 E. 47th-st. Interment Oakwoods cemetery. Detroit papers please copy.

DEVLIN—Julien W. Devlin, Jan. 6, 1921, beloved son of John H. and Carmen and brother of Paul G. and John L. Devlin. Funeral from late residence, 7123 Eggleston-av., to Normal Park Baptist church, 70th and Stewart-av., Saturday, Jan. 8, at 2 p. m. Interment at Mount Hope.

DINKELMAN—Alfred Dinkelman, beloved husband of Clara Dinkelman, nee Kotte; fond father of Meta and Harry. Funeral Saturday, Jan. 8, at 2 p. m. from his late residence, 4032 N. Kilbourn-av., to Graceland.

DOUGLASS—Charles M. Douglass, Jan. 6, 1921, husband of the late Cordelia Douglass, father of Lewis, Dudley, Lida, Edna, and Mrs. Margaret Motter. Services at his late home, 2934 Warren-av., Friday at 8 p. m. Interment at Oxford, O.

DEATH NOTICES

FOUCHE—Ella Bel Fouche, sister of the late Hellen Bel Fouche and the late Mrs. Samuel E. Pista. Funeral services at Holy Name cathedral Saturday, 10:30 a. m. Interment Mount Carmel.

FRISCHKORN—Mrs. Anna Marie Frischkorn, at her home in Hazelcrest, Ill., on Jan. 4, 1921, at the age of 76 years, beloved mother of Louise, Adam, Fred, Henry, Carl, Mrs. Elizabeth Howland, Mrs. Marie Liese. Funeral Saturday, Jan. 8, at 2 p. m., by autos to Oak Lawn cemetery.

GREENE—Modie S. Greene, beloved husband of Babette Karton Greene, father Harmon, brother Isabel, Sadie, Carrie, Walter Greenebaum, Mrs. C. H. Meister, and Mrs. C. L. Darling. Funeral Friday at 12:30 from chapel, 936 E. 47th-st. Interment Rosehill. New York papers please copy.

HASELTINE—George E. Haseltine, Jan. 6, 1921, beloved husband of Jane L. and father of Mabel and Blanche. Funeral Saturday at 2 p. m. from late residence, 3850 W. Van Buren-st. Burial at Rosehill. Please omit flowers.

HAYS—Katie Hays, Jan. 5, 1921, of 701 S. Kedzie-av., wife of Dr. F. T. Hayes, mother of Ruth L. Hays, sister of Mrs. Susan Rost. Body will lie in state at Williams' hall, Madison and California-av., Friday, Jan. 7, from 12 to 2 p. m. Services by Pythian sisters at 2 p. m., thence to Oak Ridge cemetery.

HODGES—Almeda Hodges, widow of Leonard Hodges of Chicago, in the eighty-eighth year of her age, Jan. 5, at the residence of her daughter, Mrs. Frederick P. Bagley, 68 Beacon-st. Interment at Waukegan, Ill.

JONES—Nadine G. Jones, wife of Charles J. Jones, Wheaton, Ill., Wednesday, Jan. 5, 1921. Funeral 2 p. m. Saturday at Presbyterian church, Wheaton.

KORAL—Sander Koral, suddenly, at Decatur, Ill., Jan. 6, 1921. Funeral notice later.

LE CLERE—John, Le Clere, Jan. 6, aged 93, at his residence, 360 E. Garfield-blvd. Funeral services will be held at Daylight church, 47th-st. and St. Lawrence-av., Friday, Jan. 7, at 11 a. m., under auspices of George G. Meade post No. 444, G. A. R. Interment at Niles, Mich.

LOEB—Clara Loeb, beloved daughter of Bernhard and Nina Loeb and sister of Joseph B. and Mrs. Charles Osten. Funeral from late residence, 4317 Vincennes-av., Friday, at 12:30 to Mount Maariv.

LYDON—Mrs. Annie Lydon, Wednesday, Jan. 5, wife of the late Michael B. Lydon, mother of Mrs. John F. Golden and of the late William A., Nellie, Harry, and Frank Lydon and Mrs. Harry C. Wild. Funeral Friday, 9:30 a. m., 4814 Grand-blvd., to Corpus Christi church. Interment Calvary cemetery. Kindly omit flowers.

McCANN—John [Jack] McCann, Jan. 6, at Peoria, Ill., beloved brother of Patrick McCann. Funeral Saturday at 9:30 a. m. from Funeral chapel, 6110 Cottage Grove-st., to St. Phillip of Meri church, 72d and Merrill-av. Interment Mount Olivet. Member of I. O. G. T.

MILLER—Mrs. Lina Miller, nee Anderson, aged 71 years, beloved wife of Charles, mother of Mrs. John O. Nelson, Mrs. Horace A. Burrow, Mrs. Mabel Levine, Walter, Arthur Miller, and the late Mrs. Bessie Anderson. Funeral from late residence, 2050 N. Kedzie-av., Monday, Jan. 10. Interment Mount Olive.

MORRIS—Irene Louise Morris, Jan. 5, 1921, daughter of the late William and Louisa Davis Morris, sister of Minnie A., Bertram W., and Ralph R. Morris. Funeral from late residence, 1262 Bryn Mawr-av., Saturday at 2 p. m. Interment at Rosehill.

NORGAARD—Private Peter Knudsen Norgaard of Co. E, 4th infantry, who died in France Oct. 27, 1919, will be buried with military honors Sunday, Jan. 9, at 2 p. m. from chapel, 7350 Cottage Grove-av., to Oakwoods. For information phone Stewart 77.

OLSEN—Loretta May Olsen, Jan. 6, 1921, beloved wife of Emil B. Olsen, mother of Harry, Wilbur, and Lillian Olsen, daughter of Mrs. Charles Branch, sister of Mrs. Wayne Betts, George and William Kelly. Funeral from chapel, 1820 Michigan-av., Saturday at 2 p. m. to Burr mission, 2301 Wentworth-av., at 2:30 p. m. Autos to Mount Auburn.

OLSON—Jenny Olson, nee Benson, age 56 years, of 810 N. 5th-av., Maywood, beloved wife of Frank Olson, mother of Mrs. Anna Dawson, Ruth, Theodore, and Francis Olson. Funeral Saturday, Jan. 8, at 2 p. m. from Swedish M. E. church, 14th-av. and Lake-st., Melrose Park, autos to Oak Ridge.

PAUL—Clara Paul, aged 22, Wednesday, Jan. 5, 11 p. m., daughter of Mr. and Mrs. L. Paul. Funeral Friday, Jan. 7, from late residence, 617 S. Wood, at 10 o'clock. Member of Prudence chapter, O. E. S. All Telzer people please attend.

POPPEN—Mrs. Gertrude Poppen, Jan. 5, aged 72 years, beloved wife of Henry Poppen, loving mother of Mrs. Berth Gardner, Mrs. Gertrude Moritz, Henry R., Edward O. Funeral services from late residence, 4447 S. Halsted-st., Saturday at 2 p. m. Interment Mount Greenwood.

SCHAFFNER—Henrietta Schaffner, widow of Isaac Schaffner, beloved mother of Albert, David, and Maud Schaffner. Funeral 9:30 a. m. Monday from late residence, 5845 Calumet-av.

SMITH—William Marshall Smith, beloved husband of Keziah K. Smith, formerly of Chicago, passed away Jan. 5, 1921, at the residence of his daughter, Mrs. George L. Dieterich, Ottawa, Ill.

STAMM—George C. Stamm, Jan. 2, 1921, suddenly at Pasadena, Cal., beloved husband of Edith M., fond father of Marion L., Georgia E., and Margaret V. Notice of funeral later.

STERN—Harriett Lucile Stern, Jan. 6, aged 16 months, beloved daughter of Mr. and Mrs. Paul Stern, sister of Gertrude. Funeral Friday, 2 p. m., from chapel, 4437 Broadway, to Waldheim.

STOLTZ—Drea Elizabeth Stoltz, nee Jensen, Jan. 3, 1921, beloved wife of Frank W. Stoltz, sister of Mrs. Marie Miller, Cedar Falls, Ia., Mrs. L. C. Appelt, Milwaukee, Wis., and Mrs. E. B. Kerr, Tampa, Fla. Funeral Saturday, Jan. 8, at 2 p. m., from chapel, 415 W. 63d-st. Interment Oakwoods.

VAN ARSDELL—Charles W. Van Arsdell, Jan. 5, suddenly, at his residence, Riverside, Ill., husband of Daisy Gould Van Arsdell, father of Alice, and brother of J. Crist Van Arsdell. Funeral Saturday, Jan. 8, at 2:30 p. m., from late residence, Delaplaine-rd. Interment Forest Home.

WHEELER—Celia J. Wheeler, daughter of Mary and the late Michael Wheeler, sister of Luke and John Wheeler and Mrs. R. P. Suman and the late Nellie Wheeler. Funeral Friday, 9:30 a. m., from 4053 Wilcox-st., to St. Mel's church, where solemn requiem high mass will be celebrated. Burial at Rochelle, Ill.

WORKMAN—Mrs. Charles Workman, at her residence, 545 Vernon-av., Glencoe, Ill. Funeral, private, Friday, at 11 a. m. Burial at Forest Home. Please omit flowers.

ZGLENICKI—Praxkida Zglenicki, suddenly, aged 68, Jan. 5, beloved mother of Vanda, Stephania, Anthony, Leon, and Edward Zglenicki. Funeral Saturday morning, Jan. 8, at 8:30, from late residence, 2343 Cortez, to Holy Trinity church. Interment at St. Adelbert's cemetery.

CARD OF THANKS.

MacDONALD—We wish to extend our heartfelt thanks to our relatives, friends, and neighbors for the beautiful floral offerings and sincere sympathy shown us during our recent bereavement; also to the Rev. J. Timothy Stone and the Rev. R. F. Schu... for the beautiful and consoling words spoken at the funeral of my dearly beloved wife.
FRANK MacDONALD AND BROTHER.
TOM FERRIS.

CEMETERIES.

CHICAGO'S MOST BEAUTIFUL CEMETERY.
MOUNT GREENWOOD.
Perpetual care throughout: $150,000 care fund in trust company's hands; care of grounds and services unequaled. Waited 111th-st. cars direct to main entrance.

OAKWOODS CREMATORY. OAKWOODS Cemetery, E. 67th-st. and Greenwood-av. Charge for cremation, $40. Remains cremated in casket received. All lots and graves sold with REAL perpetual care. Phone Hyde Park 61. Established 1853.

ROSEHILL CEMETERY.
Family lots varying in size and price. Perpetual care fund $1,250,000. Rand 5340. 5800 Ravenswood-av. Edgr. 714.

GLEN OAK CEMETERY, 127TH-ST.-BLVD.—Single graves with perpetual care, $15. 111 W. Washington-st. Franklin 3811.

MONUMENTS.

MONUMENTS AND HEADSTONES AT REDUCED prices. Write for cat. Western Monument Wks., 1202 W. Madison. Monroe 3403.

CHAS. G. BLAKE CO., RELIABLE MONUMENTS and Mausoleums. 108 S. La Salle.

UNDERTAKERS.

POSTLEWAIT—GOLDEN RULE PRICES and Golden Rule service; 30 years at one location. 1867 Ogden-av. Phone West 234.

Floral Wreaths
A. Lange Florist
77-79 E. Madison St. Tel. Cent. 3979
Largest Retail Florist in Chicago

The DRAKE
CHICAGO
ANNOUNCES
Afternoon Tea Dances
Daily except Sunday, 4 to 6
Supper Dances
Saturday evening after 9 o'clock
Afternoon Tea Musicales
Sundays from 3 to 6
Concert Dinners
Sunday evenings from 6 to 9
$2.50 per cover
For table reservations, telephone Mr. Karas, Maitre de Hotel, Superior 2200.
Rooms $5 per day and upward
Lake Shore Drive and Upper Michigan Avenue
CHICAGO
THE DRAKE is under the management of The Drake Hotel Company, owners of THE BLACKSTONE

For Hair And Skin Health
Cuticura Is Supreme
Cuticura Soap cleanses, purifies and beautifies the skin and complexion and tends to promote and maintain skin purity, skin comfort and skin health if used for everyday toilet purposes. Cuticura Talcum refreshes and cools the skin and overcomes heavy perspiration. Delicate, delightful, lasting.
Sample Each Free by Mail. Address: "Cuticura Laboratories, Dept. 17P, Malden 48, Mass." Sold everywhere. Soap 25c. Talcum 25c.
Cuticura Soap shaves without mug.

AMUSEMENTS

Auditorium Grand Opera
Tonight, only performance, "L'AMORE DEI TRE RE"; Garden, Johnson, Galeffi, Lazzari; condr., Marinuzzi.
Sat., 2 P. M., only performance, "MANON"; Gall, Muratore, Dufranne, Defrere, Cotreuil, Nicolay; condr., Morin.
Sat., 8 P. M. (Pop. Prices), "LA TRAVIATA"; Storchio, Falco, Schipa, Rimini, Pavley; condr., Smallens.
Mon., "THE VALKYRIE"; Van Gordon, Francis, Claessens, Martin, Baklanoff, Cotreuil; condr., Marinuzzi.
Tues., "MADAME BUTTERFLY"; Storchio, Francis, Hislop, Baklanoff; condr., Marinuzzi.
Wed., "CARMEN"; Garden, Macbeth, Muratore, Baklanoff; condr., Marinuzzi.
Thurs., "LAKME"; Macbeth, Falco, Maxwell, Diemer, Pascova, Schipa, Dufranne, Defrere; Oukrainsky and ballet; condr., Morin.
Fri., "MONNA VANNA"; Garden, Muratore, Baklanoff; condr., Morin.
Mason & Hamlin Piano Used Exclusively.
TUESDAY, JAN. 25, "MECCA."

JONES, LINICK & SCHAEFER
RIALTO CONTINUOUS VAUDEVILLE
11 A. M. to 11 P. M.—Popular Prices
"Fickle Frolics"
BOBBY HENSHAW, FOX & MAYO, Eldredge, Barlow & Eldredge, Knox & Inman, Louise Gilbert
8—BIG ACTS ALWAYS—8

SHUBERT CENTRAL | MATINEE TOMORROW
Steinway Hall Bldg., Van Buren near Michigan
Branch Box Office, Garrick Bldg.
BARNEY BERNARD
in "His Honor, Abe Potash"
"A faultless actor in his field."
—O. L. Hall, Journal.

Supreme Vaudeville MAJESTIC POPULAR PRICES MATINEE DAILY
Orpheum Circuit Phone CENTRAL 8480
RAE SAMUELS | HYAMS & McINTYRE
WM. BRACK & Co. | PRIMROSE FOUR
MORRIS & CAMPBELL | ROME & GAUT
RAYMOND BOND Kinograms LA GRACIOSA
HARRY LANGDON

CORT EVES. at 8:20 Mat. Wed., Sat. at 2:20 EVERY NIGHT
INCLUDING SUNDAY NIGHTS
THE SELWYNS PRESENT
JANE COWL —IN— "Smilin' Through"

TWICE DAILY COLUMBIA CLARK at MADISON
Mat. 2:15—Ladies' Day Every Day—Eve., 8:15
Arthur Pearson Presents DON BARCLAY
AND THE STEP LIVELY GIRLS THIS WEEK
SMART BURLESQUE with Gene Morgan, Patti Moore, Evelyn Cunningham and Jack Mundy

STAR & GARTER Madison at Halsted Matinee Every Day
A Burlesque That Every Lady Will Enjoy
"THE POWDER PUFF REVUE"

AMUSEMENTS

WOODS Theatre
DAVID WARK GRIFFITH'S
"WAY DOWN EAST"
Mats. Daily at 2:15—25c to $1.50
Nights at 8:15—50c to $2.00
Two Performances Every Sunday
Why Stand in Line at the Box Office?
Buy Seats in Advance

SHUBERT STUDEBAKER MATINEE TOMORROW
Branch Box Office Garrick Building
IRENE BORDONI
IN THE MUSICAL REVUE DIFFERENT
"AS YOU WERE"
—WITH—
AL SHEAN and CLIFTON WEBB
SUCH GIRLS! SUCH TUNES!
Such Dancers and Such Laughs!

LA SALLE MATINEE TOMORROW
Comstock & Gest, Lessees
Madison near Clark
"The kindest, most refreshing and intelligent play."—Amy Leslie, Chicago Daily News.
WILLIAM HODGE IN HIS GREATEST SUCCESS
"THE GUEST OF HONOR"

POWERS' EVENINGS INC. SUNDAY MATINEE SAT. ONLY
A. L. ERLANGER and HARRY J. POWERS, Mgrs.
DAVID BELASCO PRESENTS
Lenore ULRIC
in "THE SON-DAUGHTER"
A PLAY OF NEW CHINA
By George Scarborough and David Belasco

ILLINOIS MAT. TOMOR. $2.50 BEST SEATS
A. L. ERLANGER and HARRY J. POWERS, Mgrs.
CHARLES DILLINGHAM Presents
Joseph Cawthorn
in "The Half Moon"
Dillingham's Best Musical Comedy

GEO. M. COHAN'S GRAND MAT. SAT.
WILLIAM COLLIER
in "THE HOTTENTOT"
Greatest Race Scene Ever Produced On Stage

ORCHESTRA HALL TONIGHT At 8 P. M.
CONCERT Given by the Filipino Association of Chicago
UNSURPASSED FILIPINO MUSIC
Speakers—EX.-GOVERNOR DUNNE and several celebrated FILIPINO ORATORS.
The Public is Invited Admission Free

AMUSEMENTS

The Great State-Lake Orpheum Circuit
11 A. M.—CONTINUOUS—11 P. M.
VAUDEVILLE PHOTOPLAYS
11:00—2:15—5:00—8:30
SINGER'S MIDGETS
A World's Exposition by Small People
Basil Lynn & Wm. Howland
Dewey & Rogers Welch, Mealy & Montrose
McDevitt, Kelly & Quinn
Dave Harris Mme. Rialto & Co. Mme. Paula
Frank & Milt Britton
Photoplay—Exclusive Showing
ELAINE HAMMERSTEIN
in "PLEASURE SEEKERS"
MATS. 31c-45c | EVES. 36c-50c | SAT.-SUN.-HOL. 36c-54c

COLONIAL TONIGHT
A. L. ERLANGER and HARRY J. POWERS, Mgrs.
BARGAIN MATINEE TOMORROW
ZIEGFELD FOLLIES
SEATS 4 WEEKS IN ADVANCE
TWO BOX OFFICES OPEN

PRINCESS SHUBERT | MATINEE TOMORROW
Branch Box Office, Garrick Building
"Thrill After Thrill."—Amy Leslie.
THE BAT
SEATS SELLING 8 WEEKS AHEAD

Superb Vaudeville PALACE TWICE DAILY POPULAR PRICES
Orpheum Circuit Phone STATE 7340
BOTHWELL BROWNE
With His BATHING BEAUTIES
"MRS. WELLINGTON'S SURPRISE"
FLO LEWIS
POWERS & WALLACE MULLEN & FRANCIS
ELLY BERNARD & TOWNS THE BRIANTS
CRESSY & DAYNE

GREAT NORTHERN
HIPPODROME
Quincy or Jackson, Between State and Postoffice
Frank Stafford & Co. Coleman Goetz
Chief Os-Ko-Mon & Princess Wa-Su-La
Elsie Williams & Co. Daniels & Walters
Faber & McGowan Casting Campbells
PAULINE'S LEOPARDS AND OTHERS
11 A. M.—CONTINUOUS—11 P. M.

Glickman's Palace Roosevelt Rd. & Blue Island Av. Haym. 381
EIGHTH WEEK
Joseph Kessler & Co. in
The Wedding Gown
Comedy Drama by Wm. Siegel

PLAYHOUSE MICHIGAN AVE. | MATINEES TOMORROW EVERY NIGHT
Happy-Go-Lucky
With O. P. Heggie and Belle Bennett

VICTORIA MATINEE TOMORROW
The Girl in the Limousine A JOY RIDE
Next week—"THE GUMPS"—Musical Comedy

AMUSEMENTS

JONES, LINICK & SCHAEFER
McVicker's CONTINUOUS VAUDEVILLE
11 A. M. to 11 P. M.—Popular Prices
"CABARET DE LUXE"
With BILLIE RICHMOND and Her FAMOUS JAZZ BAND
LA FOLLETTE THE CROMWELLS
8—BIG ACTS ALWAYS—8
ADDED FEATURE MACK SENNETT'S "MARRIED LIFE" FEATURE COM

PIONEER SELLS LAST HOLDING AT $240,000

BY AL CHASE.

About twenty years ago Attorney Harry L. Irwin decided that the Halsted-Sixty-third district had more possibilities than any in the city. He invested heavily, much of his buying being at ridiculously low prices based on today's figures. He improved all of his properties and when lessees grew prosperous enough he sold to them on easy terms.

"He has been one of the most important factors in the development of the district," said Lloyd M. Willis of Willis & Frankenstein, who yesterday sold for him his last and largest holding in the neighborhood, 225 feet at 6426-48 South Halsted street, improved with twelve stores, for a price understood to have been $240,000. The buyer was Henry Friend, State street merchant, who has figured recently in two other large deals in this district.

Another big sale in the Halsted-Sixty-third district was closed when Henry Wolf bought, through Rosenbeg & Lurie, from Isaac and Julius Freehling, the property at 735-39 West Sixty-third street, 50x135, for a reported $90,000. Upon the expiration of the present lease held by the Sandberg Furniture company, Mr. Wolf, who operates two furniture stores, will add two stories to the present two story building and occupy it with his own business.

Gately Building Sold.

The Labrador Building corporation, headed by David Labowitch, has purchased from Ralph M. Gately and his sister, Theresa Gately Bulgar, the eight story Gately building at 57-59 East Adams street, and leased for ninety-nine years from Dec. 1, 1920, the ground, 40x80 feet, at an annual net rental of $9,000 for the first five years, $11,000 for the second five years, and $12,000 for the remaining eighty-nine years. The average ground rental is $11,789.97, which, capitalized on a 4 per cent basis, is equivalent to a leasing value of $294,949. Mr. Labowitch stated that $50,000 and perhaps much more would be expended at once in remodeling and redecorating the building. Mr. Labowitch is president of the Union Credit Clothing company. The secretary and treasurer of the Labador Building corporation is Irving Isador, a Chicago clothing manufacturer. E. C. Brownlee was the broker in the transaction.

Paul Unger has purchased the leasehold estate and two story building, 100x206, at the northeast corner of Broadway and Sheridan road, from Willis L. Lincoln for a reported $112,000. The lease is for ninety-nine years from 1914. There are four stores on Sheridan and one on Broadway. The ground is owned by Helen M. Drueck.

Pelouze Building Lease.

The Coats & Burchard company, appraisers and engineers, whose offices at Elm and Dearborn streets were recently partly destroyed by fire, have leased the entire fifth floor of the Pelouze office building at 230 East Ohio street at an annual rental of $21,516, or $2 per square foot, which is claimed by the brokers, the Bowes Realty company, to be a record rental for office space in the district. The war department recently vacated space in the Pelouze building and moved the central department to Fort Sheridan.

William Reach has leased to an undisclosed tenant his four story building at 2616-24 Iron street, with 80,000 square feet of floor space, in the Central Manufacturing district, for a term of years at an annual rent of $28,000. It was formerly occupied by the Central Bag company. Hodge, Chandler & Nicolson were brokers. They also have leased for Penick & Ford to the Muller-Fox Brokerage company, dealers in food products, the one story building at 363-69 West Ontario street, with 16,000 square feet of floor space, for $7,500 annually.

Building Permits

Four building permits were issued yesterday, including:

Franklin-st., N. 151, 6 story brick. G. A. Sodent company, owner; D. R. Durnham & Co., arch.; M. R. Navar, mason $100,000

Ladin-st., 32, 1 story brick. W. E. Olson, owner; D. E. Wein, arch.; A. Lund & Co., mason and carp..... 10,000

BOSTON STOCK TRANSACTIONS

MINING.	Sales.	High.	Low.	Close.
Ahmeek	28	50	49⅝	49⅝
Allouez	110	21	21	21
Arcadian Cons	295	3¼	3	3¼
Ariz Coml	995	9	8	9
Big Heart	2,235	6	5¾	5¾
Butte-Balak	400	3	3	3
Cal-Arizona	110	48	47	48
Cal & Hecla	29	255	252	255
Carson	425	14	14	14
Copper Range	1,410	31	30	30½
Davis-Daly	1,525	7½	6¾	7¼
East Butte	490	9⅞	9	9⅞
Franklin	50	3¼	2¾	2¾
Hancock	155	3½	3¼	3½
Helvetia	135	2½	2¼	2½
Island Creek	5	48⅝	48⅝	48⅝
Do pfd	10	75½	75	75½
Keweenaw	150	1½	1½	1½
Lake Copper	340	2¾	2½	2¾
Mason Valley	200	1½	1⅜	1⅜
Mayflower	450	4½	4⅜	4⅜
Mohawk	290	48	46½	46½
New Cornelia	440	16	15¾	15¾
Nipissing	220	7½	7½	7½
North Butte	3,325	12	10⅝	11½
Ojibway	150	1⅞	1⅞	1⅞
Old Dominion	155	20½	19½	20½
Osceola	80	29½	27½	27½
Quincy	170	40¼	40	40
Shannon	1,420	1¼	1⅛	1¼
South Utah	2,600	8	8	8
St Marys	125	34	32	34
Sup Copper	25	3⅞	3⅞	3⅞
Sup & Boston	1,010	2	1¾	1¾
Trinity	820	2¾	1¾	2¼
Tuolumne	40	52	45	52
U S Smelters	85	34½	34½	34½
Utah Apex	235	2⅞	2⅝	2¾
Utah Metals	2,970	1½	1¼	1⅜
Winona	175	50	35	35
RAILROADS.				
Boston & Albany	30	126	126	126
Boston Elev	120	63½	62½	62½
Do pfd	115	80	80	80
Boston & W E pf	400	3⅞	3⅞	3⅞
Nor & Wor pfd	17	74	74	74
Maine Central	10	37	37	37
West End	15	41½	41½	41½
Do pfd	40	50	50	50
MISCELLANEOUS.				
Amoskeag	65	76½	76½	76½
Am Pneu Svc	325	2¾	2¾	2¾
Anglo-Am Coml	200	7	7	7
Atlas Tack	25	17	13½	17
Boston-Mex Pete	200	85	85	85
Eastern Mfg	120	22½	22½	22½
Edison	85	160	159	160
Gray	2,025	12⅝	9⅝	12⅝
Greenfield	315	35	34½	35
Intl Cement	70	21½	21	21½
Intl Products	315	9¾	8½	9½
Do pfd	195	29½	28	28
J T Connor	145	13½	13½	13½
Mass Gas	85	84	84	84
Pac Mills	2	148	148	148
Simms	685	8½	6½	8
South Phone	600	15½	15	15
Uni Twist Drill	80	22	21½	21½
Uni Shoe	520	38½	37½	38½
Ventura	1,650	18	17⅝	17⅞
Waldorf	195	17	17	17
BONDS.				
Sales.		High.	Low.	Close.
$3,000 AG W 5s		62	62	62
2,000 Miss River P 5s		75½	75	75
1,000 Swift 5s		80⅝	80⅝	80⅝

ON THE BROAD STREET CURB

INDUSTRIALS.	Sales.	High.	Low.	Close.
Acme Coal	600	1	⅞	1
Allied Pkrs Inc	600	7	7	7
Brit Am Tob cpn	1,800	12⅝	12½	12½
Brooklyn City RR	500	4⅝	4⅝	4⅝
Briscoe Motors	300	12	11	12
Car Light	500	2⅝	2½	2⅝
Chalmers ctfs	5,100	2	⅞	2
Charcoal Iron	500	3	2½	2
Do pfd	3,000	2½	2½	2½
Cleveland Auto	500	48	45	45
Cont'l Motors	100	6½	6½	6½
East Potash pfd	300	13	13	13
Empire Fuel pfd	400	83	82½	83
Empire Tube	400	18¼	17	18¼
Gardner	300	17	15¾	17
Indian Pkg	6,300	3⅝	2⅝	3½
Int Cultl pfd	300	6½	6¼	6½
Interc'l Rubber	300	8	7¾	7¾
Int Products	600	10	9	9¾
Kay County Gas	500	1½	1½	1½
Lincoln Motors	400	19⅝	18½	19
Maxwell Chal B	1,500	15	12	15
Do A	300	60	58	60
Meteor Motors	1,300	22¼	21½	22
Munson	300	15½	15½	15½
Nat Leather	700	10	9	9½
North Am Pulp	1,100	5¼	5	5
Perfection	2,000	1⅛	1 1/16	1⅛
Pigrly Wiggly	700	16	15	16
Radio	1,500	2	1⅞	2
Do pfd	2,000	2⅝	2½	2½
Reo Motors	600	20	18	20
Republic Rubber	900	1½	1¼	1⅜
R J Reynolds B	600	39	37	39
Roi de France	800	4½	4	4½
Standard Motors	800	8	7½	8
Sweets Co	1,000	2⅝	2½	2½
Tenn Ry	500	1½	1½	1½
Todd Ship	900	69	68¼	68¼
Triangle Film	5,500	½	⅜	7/16
Union Carbide	100	51	51	51
United Profitshrg	3,500	1⅞	1⅝	1⅞
United Ret Candy	2,500	9	8½	9
U S Distributing	300	35	33	35
U S Light	1,100	1⅝	1½	1½
U S Ship	600	1¼	1⅛	1¼
U S Steamship	1,500	1¼	1	1⅛
Wayne Coal	600	2⅝	2⅝	2½
OILS.				
Anglo-American	4,000	21	19⅞	20¼
Galena Signal	50	51	50	51
Ohio Oil	100	285	275	285
S O of Cal	110	323	321	323
S O of Ind	1,000	71½	71¼	71¼
S O of N Y	100	349	340	340
Allied Oil	50,000	18	15	15
Boone	3,500	1⅝	1½	1⅝
Boston Mex	500	⅛	⅛	1
Boston Wyo	8,500	11/16	11/16	⅝
Caribbean Synd	7,000	9⅛	7⅛	8⅝
Col Emerald	400	3½	3	3½
Denny	1,000	1	1	1
Elk Basin	2,500	8¼	8¼	8¼
Engineers Petrol	2,500	1½	1⅛	1½
Federal Oil	1,000	2½	2	2½
Glenrock	700	2½	2	2½
Int Petrol	2,900	16⅝	16	16⅝
Maracaibo	2,500	14	13	13⅞
Mex Eagle	300	25	24	24
Mexico	11,000	1½	1⅜	1½
Midwest Refining	385	143	141	143
Midwest Texas	7,100	⅝	½	11/16
Noble Oil	88,000	11/16	½	11/16
Omar Oil	3,000	2⅝	2⅝	2⅝
Prods & Ref	2,000	5	4¾	5
Redrock Oil	500	¾	¾	¾
Savoy Oil	700	8	7	8
Simms Pitrlm	4,000	7⅞	7½	7⅞
Sinclair Oil, % pfd	300	6	5¾	6
Skelly	5,500	9⅛	8⅞	8⅞
Texon	88,000	¾	11/16	¾
Victoria	700	1	⅞	1
Vulcan Oil	500	⅝	⅝	⅝
MINING.				
A B C	3,800	⅞	¼	⅞
Ariz Globe	5,000	⅜	5/16	⅜
Atlanta	3,200	1½	1½	1½
Belcher Ext	5,200	3½	3	3½
Do Divide	2,800	3½	3	3¼
Big Ledge	2,500	⅝	7/16	⅝
Boston & Mont	20,000	40	38	40
Caledonia	2,500	16	15	16
Candelaria Silver	3,600	14	12	14
Cash Boy	2,300	4	3½	4
Cons Copper	2,000	2¼	1¾	2⅛
Cortez Silver	9,600	66	62	65
Divide Ext	6,500	28	27	28
Emma Silver	2,600	3	2½	3
Eureka Croesus	70,000	44	42	44
Do Holly	1,200	1 1/16	1 1/16	1 1/16
Gold Zone	6,300	23	22½	23
Goldfield Cons	700	7	7	7
Do Develop	3,200	2	1½	2
Harmill Divide	3,000	20	18	20
Hecla Mines	675	4	3⅞	4
Iron Blossom	1,000	18	18	18
Jim Butler	3,500	17	16	17
Jumbo Ext	2,600	5	4½	5
Kerr Lake	700	2¾	2⅝	2¾
Knox Divide	6,500	11	10	10
Lone Star Cons	8,000	4	3½	4
Rewanna	2,200	2	1½	2
Louisiana Cons	500	¼	¼	¼
McNamara Cons	5,000	10	10	10
McNamara Min	1,000	3/16	3/16	3/16
Magma Copper	1,800	20½	18	20½
Marsh	2,500	8	7½	8
McKinley-Dar	3,000	27	25	27
Mother Lode Cons	1,200	6¼	5¼	5½
New Arcadian C	4,700	4	3	3¾
Nipissing	1,200	7½	7¼	7½
Ophir Silver	700	⅝	9/16	⅝
Prince Cons	400	7/16	7/16	7/16
Ray Verde Cop	1,600	1⅛	1 1/16	1 1/16
Rex Cons	5,000	4	4	4
Sil Pick	3,600	4	4	4
Stand Silver	500	3/16	3/16	3/16
Success	1,200	3	2½	3
Sutherland	2,800	1½	1	1½
Tono Bel	450	1½	1 7/16	1½
Do Div	2,200	1 3/16	1 1/16	1 3/16
Uni Eastern	2,200	2½	2⅜	2⅜
U S Cont	3,000	7	7	7
Victory Div	3,200	4	3½	4
West End Cons	2,500	1 1/16	1	1 1/16
White Caps Mng	3,500	5	4	4½
Do Extn	1,000	½	½	½
Wilbert	2,500	3	2½	3
BONDS.				
Sales.		High.	Low.	Close.
$80,000 Allied Packers 6s		56½	55	55
10,000 Allum Mfg 7s		96½	96½	96½
10,000 Am Light 6s		88	87	87⅝
80,000 Anac Cop 7s		92½	91¾	92
30,000 Armour 7s		97¼	96½	97¼
105,000 Cerro de Pas 8s		100⅝	100¼	100½
50,000 Cons Gas 5s		99	98⅝	99
65,000 Denmark 8s		99¼	98⅝	99¼
12,000 Goodrich 7s		87½	86¼	87½
7,000 Sweden 6s		81¼	80½	81¼
30,000 Int Rap Tr 7s		100	99½	99⅝
30,000 Norway 8s		68	67⅞	68
15,000 Ohio C Gas 7s '23		95⅝	94⅝	95½
15,000 Seaboard 6s		52	51	51
110,000 Sinclair 7½s		90	89½	89½
10,000 Solvay 8s		100½	100	100¼
10,000 S O N Y 7s '31		102	101¾	102
70,000 S O Cal 7s		100½	100	100½
60,000 Swift 7s		95¾	95½	95½
25,000 Swift 5½s		82¼	81¾	82
10,000 Texas Co 7s		98½	98⅝	98½

STANDARD OIL SUBSIDIARIES.	Bid.	Ask.		Bid.	Ask.
Anglo Am. 20	20½		Pra Oil	485	500
Atl Refg	875	950	Pra Pipe	197	202
Borne Scr	390	410	Solar Ref	360	370
Buck Pipe	82	85	So Pipe	114	118
Ches Mfg	178	185	So Pa Oil	258	263
Con Oil	108	112	S W Pa P	68	72
Cresc Pipe	30	33	S O Cal	322	326
Cum P	125	130	S O Ind	71	71¾
Eur Pipe	93	98	S O Kas	570	590
Galena Sig 51	53		S O Ky	410	430
Do pfd	95	100	S O Neb	392	410
Ill Pipe	162	167	S O N Y	349	352
Ind Pipe	83	87	S O Ohio	390	410
Nat Tran	25	27	Swan & F.	25	40
N Y Tran	163	168	U Tank L	105	108
No Pipe	94	99	Vac Oil	300	305
Ohio Oil	282	287	Wash Oil	30	35

RAILROAD NOTES

Authority to issue $10,000,000 worth of equipment trust certificates was granted the Chicago and Northwestern railroad by the state public utilities commission yesterday. Proceeds will be used to purchase sixty locomotives and rolling stock costing a total of $9,684,093. A fee of $10,000 was collected by the commission for this permission. Two other bond issues were authorized. The Elgin, Joliet and Eastern was authorized to issue $1,800,000 Elgin equipment trust bonds, to mature in fifteen years, and the Southern Illinois Light and Power company was authorized to issue $715,160 bonds and $331,883 stock.

Stockholders of the Pennsylvania Railroad company at the annual meeting on March 8 will be asked to authorize an increase in the company's indebtedness, but the amount has not yet been decided upon by the directors.

The total of cars handled by the Chicago, Milwaukee and St. Paul during December, including cars loaded locally and received from connections, was 116,480, as compared with 145,614 during December, 1919.

RAILROAD EARNINGS

CHICAGO JUNCTION RAILWAY.

November—		
Gross earnings	352,461	17,362
Net after taxes	4,335	*18,968
From Jan. 1—		
Gross earnings	3,204,703	*1,188,713
Deficit after taxes	1,305,484	1,221,328

*Decrease.

COTTON MARKETS

NEW YORK, Jan. 6.—Cotton futures closed steady at a net advance of 15 to 25 points.

	Open.	High.	Low.	Close.	Prev. close.
January	16.20	16.40	15.70	16.00	15.85
March	15.20	15.42	14.77	15.17	14.95
May	15.10	15.40	14.78	15.16	15.05
July	15.15	15.47	14.88	15.23	15.07
October	15.10	15.50	14.95	15.25	15.07

Spot steady. Middling, 16.50c. Exports, 18,828 bales, making 2,507,244 so far this season. Port receipts, 25,484 bales. United States port stocks, 1,421,611 bales.

Southern spot markets were:

Galveston, 14c, unchanged; Savannah, 15.25c, up .25c; Augusta, 14.13c, up .38c; Memphis, 14c, unchanged; Houston, 14c, up .15c; Little Rock, 14c, unchanged.

LIVERPOOL.—COTTON—Spot in better demand; prices firm; good middling, 12.15d; fully middling, 11.15d; middling, 10.15d; low middling, 8.40d; good ordinary, 6.90d; ordinary, 6.15d. Sales, 4,000 bales, including 3,800 American. Receipts, 9,000 bales, including 1,800 American. Futures closed quiet. January, 9.96d; March, 10.08d; May, 10.14d; July, 10.16d; October, 10.02d; December, 10.00d.

NEW ORLEANS, La.—Cotton futures closed at net advances of 12 to 22 points.

	Open.	High.	Low.	Close.	Prev. close.
January	14.37	14.56	14.00	14.35	14.15
March	14.45	14.48	14.09	14.37	14.25
May	14.50	14.88	14.23	14.56	14.40
July	14.56	14.90	14.38	14.70	14.47
October	14.60	14.85	14.38	14.70	14.47

Spot cotton quiet. Middling, 14.00c.

DRY GOODS MARKETS.

NEW YORK, Jan. 6.—More business today was coming forward on finished cotton goods. Percales, prints, ginghams, and chambrays were active in some of the leading houses. More active trading also was reported in some of the spring wash goods houses. Yarns were steadier; burlaps higher, and steady, but small increase in business was reported in dress goods and silks.

FIRST HAND KNOWLEDGE

of the First Mortgage Real Estate Bond Market is a matter of great importance to every investor of January Funds.

NEW and unprecedented situations have brought about an entirely new aspect which should be thoroughly understood by everyone before investing.

Irrespective of whether you invest through us or elsewhere, you are invited to inform yourself of these facts through our ground floor service department.

Call or write

Lackner Butz & Company

Conway Building, 111 W. Washington St. CHICAGO

7 PER CENT — Sheridan Road Security — 7 PER CENT

(Half Block South of Wilson Ave.)

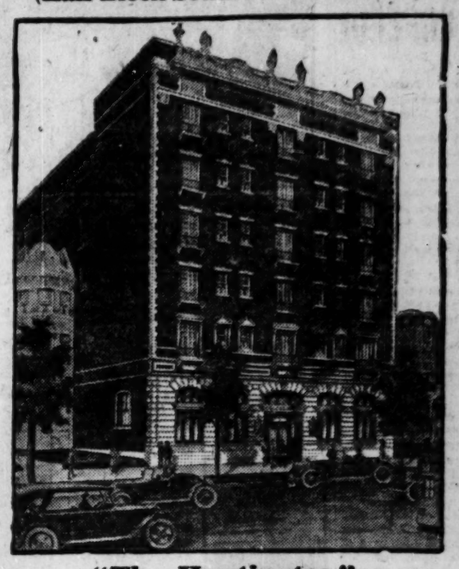

"The Huntington" APARTMENT BUILDING

First Mortgage Real Estate Gold Bonds

Location—character of building—income—and the 7% feature offer you an exceptional investment opportunity.

Total issue, $300,000. Maturities, 1½ to 5 years. Denominations, $1,000, $500 and $100.

Price Par and Accrued Interest Yielding 7%

Call, write or telephone for descriptive circular

Under our Systematic Investment Plan, you can buy these bonds on easy payments and receive 6% interest on your payments. Ask for booklet, "Systematic Investment."

The Home of Safety

AMERICAN BOND & MORTGAGE COMPANY

Also Successors to C. C. Mitchell & Co.

American Bond & Mortgage Building

127 North Dearborn Street, Chicago - Phone: State 5000

Forty years' investment experience safeguards our clients' interests

The information in this circular, while not guaranteed, has been obtained from sources which we believe insures its accuracy.

Send for this Book

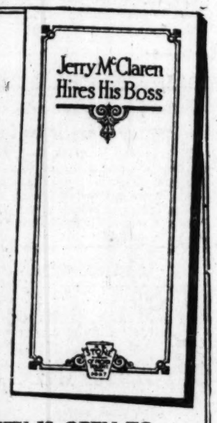

IT TELLS a remarkable story of how a young, ambitious mechanic rose from a humble position to the head of the firm in a few years, by being able to take advantage of opportunities at the time they were offered him.

THIS SAME OPPORTUNITY IS OPEN TO YOU—RIGHT NOW—TODAY

Sign and return the OPPORTUNITY COUPON below and learn how Jerry McClaren Hired His Boss

H. O. STONE & CO.

ESTABLISHED 1897 *Real Estate Bonds* INCORPORATED

Conway Building, 111 W. Washington Street, Chicago

H.O. STONE & CO. CHICAGO OF PROVEN SOLIDITY SINCE 1887

H. O. STONE & CO. Opportunity Coupon No. T 1-7
111 W. Washington St., Chicago

Please send me a copy of the book "JERRY McCLAREN HIRES HIS BOSS" and other interesting literature.

Name_____

Street Address_____

City_____ State_____ (36)

John Moody's Forecast for 1921

OUR SEVENTH ANNUAL REVIEW AND FORECAST of financial and investment conditions has just been issued. It contains a complete discussion of the events of 1920 and forecasts the trend of business and finance for 1921, under the following heads:

1 A Year of Deflation
2 How Did It Happen?
3 The Condition Today
4 Domestic Politics
5 The Railroad Situation
6 The Foreign Outlook
7 What Is Coming?
8 Effects of Deflation
9 Is Deflation Completed?
10 The Turning Point
11 Effect on Business
12 When Will Business Revive?
13 Factors of Prosperity
14 Effect on Interest Rates
15 Effect on Securities
16 Conclusions

A Complete Summary of the foregoing discussion contains specific suggestions for investors in relation to the probable trend of prices during 1921 for various types of investment securities, classified as follows:

High Grade Bonds — Lower Grade Bonds
High Grade Stocks — Speculative Stocks
Government Securities

Our Annual Forecasts have for years been notable for their careful analysis of conditions, and a year ago we stood practically alone in our definite forecast that 1920 would be a year of deflation and business reaction. We believe that our present forecast of 1921 will prove equally correct.

These Forecasts are issued specially for the clients of our Service, but a limited number of extra copies are available for the first inquirers. Enclose 2c postage and ask for Circular No. 21-C.

MOODY'S INVESTORS SERVICE

JOHN MOODY, President

412 FIRST NATL. BANK BLDG., CHICAGO, ILL.

NEW YORK PHILADELPHIA BOSTON

OFFICE SPACE WANTED

A reliable firm wants to lease or sublease 4,000 to 8,000 square feet of office space in up to date building, on La Salle St. or convenient to financial district.

Will pay bonus for desirable quarters for May first occupation.

Address F K 401, Tribune.

A New Branch in the Orient—SINGAPORE

美國友華銀行

Above is the "chop" (trademark) registered in China by Asia Banking Corporation

AT SINGAPORE, the commercial trade center of Southern Asia and eighth largest seaport city in the world, this Corporation has just opened its ninth branch in the Far East.

The port, capital of the Crown Colony of the Straits Settlements, is free to ships of every nation, without charges on exports or imports. The imports in 1917 were valued in excess of $300,000,000 and the exports about $290,000,000. The total tonnage entered and cleared annually is more than 17,000,000 tons. Copper, tin, and tropical goods of all kinds make up the principal exports, while the imports are of a general nature.

The breadth and character of the banking facilities which the establishment of this newest foreign branch opens up for American and Far Eastern traders are significant of the changed order of world conditions.

It is, of course, a *complete* banking service that we render.

But, over and above mere completeness, the service is *direct*—which means that the accurate and prompt negotiation of all transactions is made certain by never allowing the business in hand to get beyond the control of this Corporation.

We invite interviews or correspondence relative to trade with the Far East.

Branches in the Far East:

SHANGHAI

HANKOW — HONGKONG
PEKING — CANTON
TIENTSIN — CHANGSHA
MANILA — SINGAPORE

Asia Banking Corporation

Head Office

35 Broadway New York

Capital $4,000,000

Surplus and Undivided Profits $1,489,362.54

Represented by

Continental & Commercial National Bank of Chicago

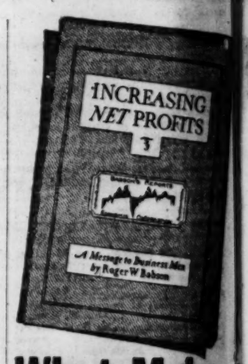

What Makes Millionaires?

ROGER W. BABSON studied the hundred leaders of our commercial world and the businesses they built. He found some very interesting facts on the effect of heredity, environment and training. But more important, he discovered a principle of doing business—the principle that has built every great business in America. It is simple, for it can be clearly stated in a single sentence. It is unusual, for it will practically double the net profits of any business large or small.

You will find the whole story—facts, figures and principle—in the new Babson booklet, *Increasing Net Profits.*

Write Today

A copy of this booklet will be sent to interested executives, gratis. Send for it today.

Tear out the Memo—*now*—and hand it to your secretary when you dictate the morning's mail.

Merely Ask for Booklet 24RN

BABSON'S

Wellesley Hills, 82, Boston, Mass.

The Largest Organization of Business Advisers in the World

—Tear Off Here—

MEMO For Your Secretary

Write The Babson Statistical Organization, Roger W. Babson, President, Wellesley Hills, 82, Boston, Mass., as follows: "Please send me a copy of booklet 24RN 'Increasing Net Profits'—gratis."

WANTED

Experienced Real Estate Man Whole or Part Time

To Solicit Bond Issue Real Estate Loans on Apartment Buildings. Splendid Opportunity. Salary and Commission.

Call or Write.

BOND & MORTGAGE COMPANY

127 SOUTH LA SALLE STREET

CHICAGO

Genuine

BAYER

Aspirin

You must say "Bayer"

Warning! Unless you see the name "Bayer" on tablets, you are not getting genuine Aspirin prescribed by physicians for 21 years and proved safe by millions.

Accept only an "unbroken package" of "Bayer Tablets of Aspirin," which contains proper directions for Colds, Headache, Pain, Toothache, Neuralgia, Rheumatism, Neuritis, Lumbago.

Handy tin boxes of 12 tablets cost but a few cents—Larger packages.

Aspirin is the trade mark of Bayer Manufacture of Monoaceticacidester of Salicylicacid

7 PER CENT
...s ... the 7% ...ortunity. ...5 years. ...est ...cular ...bonds on ... Ask for
...ANY
...e: State 5000
...interests ...elieve insures its accuracy.

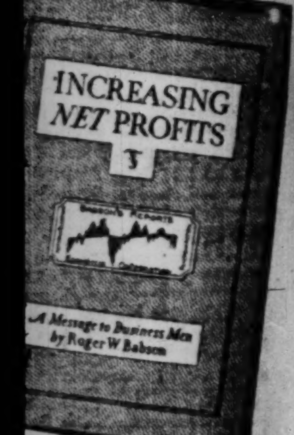

...at Makes ...llionaires?
...R. W. BABSON studied the ...d leaders of our commercial ...nd the businesses they built. ...d some very interesting facts ...effect of heredity, environ... ...d training. But more impor... ...e discovered a principle of ...business—the principle that ...t every great business in ... It is simple, for it can be ...stated in a single sentence. ...usual, for it will practically ...the net profits of any busi... ...ge or small. ...l find the whole story— ...ures and principle—in the ...bson booklet, Increasing Net ...
...Write Today ...of this booklet will be sent ...sted executives, gratis. Send ...day. ...the Memo—now—and hand ...r secretary when you dic... ...morning's mail. ...Ask for Booklet 24RN
...BABSON'S ...y Hills, 82, Boston, Mass. ...rgest Organization of Business Advisors in the World
...Tear Off Here ...MEMO For Your Secretary ...Babson Statistical Organization, ...abson, President, Wellesley Hills, Mass., as follows: "Please send ...booklet 24RN 'Increasing Net ...atis."
...WANTED ...enced Real Estate Man ...hole or Part Time ...cit Bond Issue Real Es... ...Loans on Apartment ...gs. Splendid Opportu... ...Salary and Commission. Call or Write. ...MORTGAGE COMPANY ...SOUTH LA SALLE STREET CHICAGO

SWIFT & CO. HAVE DEFICIT IN 1920; FUTURE HOPEFUL

BY O. A. MATHER.

The effects of readjustment and declining prices in the packing industry last year are clearly shown in the annual report of Swift & Co., which was made public at the stockholders' meeting yesterday. The report showed a deficit of $6,829,618 as the result of operations for the fiscal year ended Oct. 30, as compared with a surplus of $3,806,721 in 1919.

Net profits for 1920 were $5,170,382, but the company paid the full 8 per cent annual dividends on its $150,000,000 capital stock, this item aggregating $12,000,000. The resultant deficit was paid out of surplus, which now stands at $81,552,282. Net profits for 1920 were equal to 3.44 per cent on the capital stock, compared with $13,870,181, or 9.25 per cent, in 1919. Total sales for 1920 were about $1,100,000,000, compared with $1,200,000,000 in 1919.

The report shows a shrinkage of inventories exceeding $40,500,000 and current indebtedness has been reduced about $70,500,000, although against this latter item must be set up $40,000,000 notes issued during the year. The value of plant, etc., is shown as increasing about $6,300,000.

Statement by L. F. Swift.

In his annual address to the stockholders President Louis F. Swift said:

"You all know what a readjustment of values means, coming down from a war basis to a normal basis, and that is what we have passed through. We can be thankful we are not likely to have to go through this again during the lifetime of those present. Our inventories are down to a marketable basis and I believe our future will be prosperous and satisfactory to our shareholders.

"The present cost price of live stock is such that meat prices should be attractive to consumers. The market prices of wool, hides, and all other byproducts are on a basis that should move them into trade channels promptly. These are among the factors that cause me to believe our business this coming year will be prosperous.

"Our sales during the last year were more than $1,100,000,000. This represents a reduction from the previous year, but this was to be expected because of the fall in values and the smaller volume of live stock produced. It has also been the tendency in other lines of business. Our profit amounted to less than half a cent on each dollar of sales, indicating this profit had practically no effect on prices.

"We have still had to labor under the threat of possible adverse legislation, which we believe would cripple our efficiency and interfere with the orderly course of our business. There have been congressional hearings at which Swift & Co. has voluntarily given complete information about the industry, and now a radical measure is before the United States senate. We do not believe the public wants to try the experiment of bureaucratic control with such a complicated industry as ours. There have been object lessons enough in government interference with business to discourage further socialistic ventures."

Figures for the Year.

The financial statements compare as follows:

INCOME ACCOUNT.

	1920.	1919.
Net profits	$ 5,170,382	$ 13,870,181
Dividends paid	12,000,000	10,063,460
Deficit for year	6,829,618	*3,806,721
Previous surplus	88,381,900	84,575,179
Surplus remaining	81,552,282	88,381,900

BALANCE SHEET—ASSETS.

	1920.	1919.
Cash	$ 14,146,101	$ 22,515,431
Accts. receivable	153,503,863	149,796,213
Inventories	151,305,045	191,890,849
Stocks and bonds	35,831,002	35,133,577
Real est. imprvts	96,119,502	89,803,862
Total assets	$450,905,553	$489,539,932

LIABILITIES.

	1920.	1919.
Accts. payable	$ 19,423,234	$ 39,260,829
Notes payable	94,604,477	145,224,206
Notes due Aug. 15, 1921	25,000,000	25,000,000
Notes due Oct. 15, 1925	40,000,000	......
Capital stock	150,000,000	150,000,000
Surplus	81,552,283	88,381,900
Bonds	29,591,000	30,258,500
Reserves	10,734,559	11,414,496
Tot. liabilities	$450,905,553	$480,539,931

U. S. TREASURY STATEMENT

WASHINGTON, D. C., Jan. 6.—The following is a statement of the condition of the United States treasury on Jan. 4:

Income to date this year	$ 7,674,002,467
Income to date last year	12,503,659,464
Decrease	$ 4,829,656,997
Income over outgo this year	376,411,533
Outgo over income last year	686,577,920
Balance general fund today	375,839,241
Balance previous day	501,185,456
Decrease	$ 25,347,215

IN FOREIGN STOCK MARKETS.

LONDON, Jan. 6.—Bar silver, 42½d per ounce; money, 4¾ per cent. Discount rates, short bills, 5½ per cent. Three month bills, 6⅜ per cent. The weekly statement of the Bank of England shows the following changes: Total reserve increased £1,299,000; circulation decreased £1,282,000; bullion increased £17,390; other securities decreased £1,299,000; public deposits increased £2,414,000; other deposits decreased £20,567,000; notes reserve increased £1,282,000; government securities decreased £18,104,000. The proportion of the bank's reserve to liability is 8.83 per cent; last week it was 7.30 per cent. Rate of discount, 7 per cent.

PARIS.—Prices were steady on the bourse today. Three per cent rentes, 58 francs 20 centimes. Exchange on London, 60 francs 78 centimes. Five per cent loan, 85 francs 20 centimes. The dollar was quoted at 16 francs 63 centimes. The weekly statement of the Bank of France shows the following changes: Gold in hand increased 378,000 francs; silver in hand decreased 93,000 francs; notes in circulation increased 687,-805,000 francs; treasury deposits increased 28,783,000 francs; general deposits increased 86,695,000 francs; bills discounted increased 35,781,000 francs; advance increased 20,842,000 francs; fresh advances to the state 350,000,000 francs.

·NEW·YORK·STOCK·TRANSACTIONS·

Bid.	Asked.	Description.	Sales.	High.	Low.	Close.	Net chgs.	Close Dec.30.	Close Dec.9.
18⅝	19	Adv Rumely	600	19⅝	17¼	18⅝	+ 1⅝	15	15¼
34	34½	Ajax Rubber	2,400	34½	32	34¼	+ 2¼	6½	8
⅞	1	Alaska Gold	800	1	⅞	⅞	....	⅝	1⅛
1¼	1⅜	Alaska Juneau	600	1⅜	1¼	1⅜	+ ⅜	⅞	1¼
34	34¼	Allis-Ch Mfg	3,000	34⅜	33	34	+ 2	28½	30
46	46¼	Allied Chem	1,700	46½	45	46¼	+ 1¼	44½	47⅝
88	89	Do pfd	200	88⅝	88¼	88⅝	+ ¼	85½	......
60	64⅝	Am Agr Chem	600	65½	60½	65½	+ 5	55	53⅝
82	84	Do pfd	100	82	82	82	....	79	80
47¼	47⅝	Am Beet Sug	500	47⅝	46¼	47⅝	+ 2¼	40	52¼
53⅝	54⅛	Am Bosch M	800	54⅛	53	53⅝	+ 1¼	48⅝	62⅝
42½	45	Am Brake Sh	100	43	43	43	....	......	......
27⅛	27¼	Am Can	4,300	27½	26⅝	27¼	+ ⅛	24½	25
81	81½	Do pfd	500	81⅛	80	81½	+ 1⅛	77⅝	79¼
123¼	124	Am Car & Fdy	1,700	123⅝	121½	123⅝	+ 2	119	125
109	112	Do pfd	100	110	110	110	....	......	......
22¼	22½	Am Cotton Oil	700	22⅝	21	22⅜	+ 1⅜	16½	17⅛
58½	60⅛	Do pfd	200	59⅝	58⅝	58⅝	....	......	63½
7⅛	7½	Am Drug	1,300	7½	7	7⅛	+ ⅛	6⅝	7⅛
118	122½	Am Express	200	120	120	120	....	120	117½
9¼	10¼	Am H & Lea	2,000	10⅝	9⅝	9⅝	....	6¼	......
47½	48	Do pfd	1,200	48	46¼	48	+ 1½	39	47⅝
42¼	45	Am Ice Sec	400	42¼	42½	42½	....	42½	42
41	41¼	Am Int Corp	8,100	42¼	40	41¼	+ 1¼	37⅝	40
55⅝	56	Am Lins Oil	4,200	55⅝	54	55⅝	+ 1¼	48	55
85	89	Do pfd	100	87	87	87	+ 1	......	......
84	84⅝	Am Loco	1,400	84	83	84	+ 2	81	83
66½	68	Am Radiator	400	66⅝	66⅝	66⅝	....	......	......
8⅝	9	Am Safety R	2,200	9	8¼	9	+ 1	7⅜	8⅛
11	11¼	Am Ship & C	2,700	12	9¼	11¼	+ 2¼	7⅝	9⅝
38½	38⅝	Am Smelting	6,500	38⅝	38	38½	+ 1	33½	43⅝
78	80⅛	Do pfd	200	80	80	80	+ 2	70⅛	86
30½	31	Am Steel Fds	1,700	31¼	30½	30½	+ ⅝	28⅝	33
92¼	93	Am Sugar	1,400	92½	91⅛	92½	+ 1½	90	90½
101	103	Do pfd	200	101⅛	101	101	....	99	101
77	77⅝	Am Sum Tob	500	77⅝	77	77⅝	+ 1⅝	73½	69
98⅝	98⅞	Am Tel & Tel	3,600	98⅞	97⅞	98⅞	+ ⅞	94⅝	98⅝
116	117	Am Tobacco	900	116½	115⅝	116½	+ 1	111	115⅝
113	113⅛	Do B	800	114	113⅛	113⅛	+ ⅛	110	112
88	89½	Do pfd	300	88⅝	88⅝	88⅝	+ ½	86⅞	......
63½	64	Am Woolen	11,600	64¼	61½	63⅝	+ 2⅝	58	70¼
34½	35	Am W P pfd	1,300	35½	34½	35	+ ⅞	30⅝	36⅛
9½	9⅝	Am Zinc	500	9½	9	9¼	+ ⅝	6⅛	7¼
38½	38⅝	Anaconda	9,100	38½	37⅝	38½	+ ⅜	31⅛	38⅞
26	27	Assoc D Gds	100	26⅝	26⅝	26⅝	....	23	21
55½	57	Do 1st pfd	100	55⅝	55⅝	55⅝	....	40¼	......
96½	98	Assoc Oil	300	97	96	97	+ 2½	90	......
83½	84	Atchison	800	84	83	84	+ 1	82¼	82⅛
78⅞	79	Do pfd	300	79	78⅞	79	....	77⅛	75
6½	6⅝	Atl B & A	1,700	6⅝	6⅝	6⅝	− ⅛	5½	6
84½	86	Atl C Line	300	85	84½	85	+ ½	85	87½
7½	9	Atl Fruit	600	8⅝	8	8½	....	9⅞	9¼
11½	14	Austin-Nich	900	12	11½	12	+ 1	9⅝	12½
60	64	Do pfd	100	61	61	61	− 3	......	......
73¼	73⅜	Atl G & W I	14,400	73½	69½	73¼	+ 2⅜	75⅜	108½
42	43	Do pfd	900	42⅝	41	42⅝	+ 2⅝	45⅝	......
89	89½	Baldwin Loco	23,200	89⅝	87	89	+ 2	83½	91⅝
36	36½	Balt & Ohio	3,800	36¼	35⅝	36	+ ⅝	35⅞	36¼
......	......	Do pfd	100	53½	53½	53½	+ ¼	50	49
106	107	Barrett Co ctf	200	106	106	106	....	102	110½
54	55	Beth Steel	300	54⅝	53⅝	54⅝	+ 1⅝	53	53
57	57½	Do B	3,600	57	56	57	+ ⅝	53⅝	53⅛
101½	103	Do 8% pfd	100	101¼	101¼	101¼	+ ¼	99⅞	......
3½	4	Beth Motors	3,100	4⅛	2⅞	3⅝	+ 1⅝	2	2⅝
10¼	10½	Brkln R Tr	300	10½	10½	10½	+ ¼	10	10
5⅝	5⅞	Butte C & Z	2,000	5⅝	5⅝	5⅝	+ ½	4	5⅛
14⅛	14⅜	Butte & Sup	1,500	14⅝	13⅝	14⅛	+ ⅝	9¼	10
15	15½	Butterick	500	16	15⅛	15⅛	+ ⅝	13	10½
14¼	14⅝	Caddo Oil	1,100	14⅝	13⅝	14⅝	+ 1	13⅝	14⅝
59½	59⅝	Calif Pkg	200	59½	59½	59½	− ⅝	60	62
27½	28	Calif Petrol	3,400	28	26	28	+ 2½	24⅝	21½
46	48	Cal & Ariz	100	47	47	47	+ 1½	40¼	......
116⅝	117	Canad Pacific	4,000	117⅞	115⅝	117	+ 1	115½	113⅞
39½	40	Cent Leather	4,800	40¼	38¼	40¼	+ 2¼	34⅝	38
30⅝	31½	Cerro de Pasc	3,900	31½	30	31	+ ½	25	25½
68⅝	69⅛	Chandler M	8,600	69⅛	66	69¼	+ 3¼	63	74⅞
60⅝	61⅝	Ches & Ohio	1,100	61½	60⅞	61⅛	+ ⅝	60⅝	62
5	6	C & E I pf ctf	100	5⅝	5⅝	5⅝	....	4	......
8	10	Chi & Alton	200	8½	8¼	8½	+ ½	7½	8¼
29½	29⅝	C M & St P	2,400	29⅞	28⅞	29⅝	+ ⅛	29⅝	30⅛
43⅝	44	Do pfd	1,700	44½	43⅛	44	+ ⅝	42½	38½
63	65	Chi P Tool	100	63⅛	63⅛	63⅛	+ 1¼	60	67⅝
61½	65	C St P M & O	100	63	63	63	....	61	......
67¼	68	Chi & N W	1,600	68⅝	67⅛	68	+ ⅝	67	72
27	27¼	C R I & P	2,100	27⅛	26⅝	27	+ ⅝	27	28⅝
72½	73	Do pfd A	1,000	73	72	72⅝	+ ⅝	73½	77
61	62	Do pfd B	100	62	62	62	+ ½	62½	65½
11⅞	12	Chile Copper	18,500	12⅛	11⅞	12	− ⅛	9⅛	8⅝
22	22¼	Chino	4,500	23	22¼	22¼	− ⅛	18⅝	18⅝
55	60	Cluett-Peab	200	59	58	59	....	44	50
20½	21	Coca Cola	1,100	21	20¼	20⅞	+ ½	19	21⅞
29	30	Colo Fuel	1,000	30	28	30	+ 2½	25½	29½
59	59¼	Col Gas & E	1,000	59½	58⅝	59¼	+ 1⅛	58	55½
10¼	10⅜	Col Graph	5,400	10⅜	9	10¼	+ 1⅜	9⅝	12⅜
50	56	Do pfd	300	52	50	52	+ 1½	54	......
4⅝	4⅞	Cont Candy	900	4½	4⅝	4½	....	3⅝	5⅝
54	55	Cont Cigars	100	53⅞	53⅞	53⅞	....	......	......
80¼	81	Consol Gas	800	80¼	79	80¼	+ 1¼	76⅜	79
6½	6⅝	Cons Int Cal	1,100	6⅝	6¼	6⅝	+ ⅛	4⅛	7¼
55	59⅛	Cont Can	400	60⅞	59⅛	59⅛	− ⅛	55	62
97	100	Do pfd	100	98	98	98	....	......	......
21½	21⅝	Cons Textile	800	21½	21	21⅝	....	20	......
68	68½	Corn Prod	4,700	68⅝	66¼	68¼	+ 2	66⅝	66⅛
100⅛	101	Do pfd	100	100⅛	100⅛	100⅛	....	......	98⅝
30½	31	Cosden & Co	1,100	31⅛	29⅝	30⅝	+ 1⅜	28	30¼
84⅛	84⅝	Crucible Steel	27,900	85	80	84⅝	+ 4⅝	73⅝	89½
28	29⅛	Cuban Am S	1,400	28⅝	28⅛	28⅝	− ⅛	24⅝	30⅝
23	23⅛	Cuban Cane S	1,700	23⅛	22⅝	23⅛	− ⅝	19⅞	31⅝
19	20	De Beers Cons	200	19⅝	19⅝	19⅝	....	16⅛	......
30	33	Davis Chem	100	30	30	30	....	......	......
210	225	D L & W	200	215	215	215	+ 5	225	214½
99¼	100⅝	Del & Hudson	400	100⅛	99⅝	100⅛	....	99	......
10¼	10½	Dome Mining	1,200	10⅛	10⅛	10⅛	....	10	10⅜
8	11	Emerson B	100	8⅛	8⅛	8⅛	....	......	6
53½	55	Endicott J	800	54	53½	54	+ ⅝	53⅛	55½
14⅛	14¼	Erie	1,000	14⅛	14	14⅛	+ ⅛	14¼	13½
20⅛	20⅝	Do 1st pfd	700	20½	20	20½	+ ½	20½	20¼
14½	15	Do 2d pfd	100	14½	14½	14½	− ⅝	14⅝	14
40	48	Fairbanks Co	100	40	40	40	....	......	42
51	51½	Famous Play	900	51⅝	50	51⅝	+ 1⅞	46⅝	52½
14⅛	14⅜	Fisk Rubber	7,100	14⅛	13¼	14⅛	+ ⅝	10⅝	11
14½	14⅝	Freeport Tex	200	14½	14¼	14¼	+ ⅛	13	15½
26	28	Fed M & S pf	100	26½	26½	26½	+ 1⅛	22	......
79	81	Fisher Body	100	79½	79½	79½	+ ½	80	......
3½	3⅝	Gaston Wil	600	3⅝	3⅝	3⅝	....	2⅝	2
121¼	121⅝	Gen Electric	2,800	121½	121	121½	+ ⅛	119¼	118⅝
3½	4	Do rights	4,100	4	3⅞	4	+ ⅛	3⅜	3⅝
56⅝	58	Gen Cigars	300	56½	56	56½	....	52⅛	55⅛
85	90	Do pfd	100	85	85	85	− 3	84	......
81	83	Do deb	100	81	81	81	+ ⅝	79	83
15	15⅛	Gen Motors	22,600	15⅛	14½	15	+ ⅛	13⅝	14⅝
67½	67⅝	Do pfd	100	68	68	68	− 1⅝	67⅛	72
64	65	Do 6% db pf	400	65	64½	64⅝	+ ⅝	61	64
74½	75	Do 7% db pf	100	74	74	74	+ 1	71	72½
41⅝	42	Goodrich	3,400	42	39	42	+ 2⅝	33⅝	40½
53½	53⅝	Gen Asphalt	32,200	54	49⅝	53⅝	+ 3⅝	39⅝	......
92	93	Do pfd	700	93	89	93	....	......	......
22	23	Granby	400	22	22	22	+ 1	16⅛	18½
12	12½	Gray Davis	1,600	12⅛	9½	12½	....	9	11½
29	29⅝	Gt Nor Ore	400	29⅝	29	29⅝	+ ⅝	28	26⅞
75⅝	76	Gt Nor pfd	3,100	76½	75⅛	76	+ ½	76⅝	77½
23	25	Greene Can	700	23	22	23	+ 2	16⅛	20⅛
14	15¼	Guant S pfd	400	15⅛	13½	15⅛	....	......	......
12⅞	13¼	Habirshaw El	800	13⅛	12	13¼	....	......	......
58½	59⅛	Haskell & B	1,500	60⅛	58½	60⅛	+ 2⅛	54⅛	55⅝
17	18	Hendee Mfg	200	17⅞	17	17⅞	+ 1⅞	14	15⅝
70⅝	71	Houston Oil	2,500	70⅝	68⅝	70⅝	+ 2⅝	62	81⅛
12	12½	Hupp Motors	3,100	12⅛	11⅝	12	+ ¼	11	10⅛
49½	50	Homestake	100	50	50	50	....	......	......
87	89	Illinois Cent	300	89	88⅝	88⅝	− ⅝	86½	87⅞
19	21	Hydraulic Stl	100	19½	19½	19½	....	......	......
6⅝	6⅞	Indiahoma	800	6⅞	6⅝	6⅞	+ ⅛	5⅛	6⅝
35½	35⅝	Inspir Copper	3,200	35⅝	34⅝	35⅝	+ 2	28⅝	35⅝
55	56	Int Ag Cor pfd	300	55½	54⅝	55½	+ ⅛	48½	46
13	13⅛	Int Mer Mar	500	13⅛	12⅝	13⅛	+ ⅛	10½	13½
53	53⅝	Do pfd	1,200	53⅝	52½	53⅝	+ 1⅛	48⅝	51
4⅛	4¼	Int Met Consol	600	4⅝	4⅛	4¼	....	4	3⅝
11	12	Do pfd	200	11	11	11	....	11¼	9¼
36	37½	Int Motors	1,100	37⅝	36	36⅝	....	32⅛	28½
......	61	Do 2d pfd	300	59⅞	59½	59⅞	+ 2⅝	......	58
46⅝	46½	Inter Paper	3,900	46⅝	44½	46⅝	+ 1⅞	45½	49
70½	71½	Do pfd ctfs	100	71	71	71	....	......	......
15¼	15⅝	Inter Nickel	6,300	16	15	15⅝	+ ⅝	12⅛	13¼
38	38⅝	Iron Prod	500	39⅝	38⅛	38⅝	− ⅝	28⅛	......
23	23⅝	Invincible Oil	1,500	23½	22⅝	23	− ⅛	21⅛	22⅞
4	5	Jewel Tea	900	5	4	5	....	3	3½
4½	5⅜	Island Oil	3,000	4⅝	4⅝	4⅝	....	4½	5
15⅞	16	Jones Bros T	300	16	16	16	+ ½	14½	16½
59½	60	KCFtS&M pfd	100	60¼	60¼	60¼	....	......	......
20½	21	K C Sou	500	20⅝	19½	20⅝	+ 1½	20	19⅝
46	46½	Do pfd	100	46	46	46	+ ½	46¼	45⅝
46⅝	47⅛	Kelly Spgfld	4,900	47⅝	43	47¼	+ 3½	36	37⅝
87	88	Do 8% pfd	200	87½	87	87½	....	80	......
20⅝	20⅞	Kennecott Cop	5,600	20¼	19⅛	20⅞	+ ⅞	15⅝	18
11⅞	12½	Keystone Tire	13,400	13¾	9⅝	12	+ 2½	8⅝	7⅞
54⅛	55	Lack Steel	700	54⅛	53	54⅞	+ 1⅞	49¼	53⅜
40	42	Laclede Gas	200	40	40	40	− ¼	37	41
14	15	L E & Western	100	14	14	14	+ ⅛	14	......
20	21	Lee Rub & T	400	20½	18	20	....	16⅝	17¼
55	55½	Lehigh Valley	1,100	55⅛	54⅝	55	− ⅝	54	51¼
100	101	Liggett&M pf	100	100½	100½	100½	+ ¾	97¼	......
17¾	18	Loews Inc	4,600	18	15¾	17⅞	+ 1⅝	15¼	17⅛
11½	12	Loft Candy	500	11⅝	10⅞	11⅝	+ ⅝	10½	10
31	32	Loose Wiles	200	31	31	31	− ½	......	29½
138⅛	140	Lorillard	200	139⅞	139⅞	139⅞	− ¼	130	131
102	102½	L & N	100	102⅛	102⅛	102⅛	+ ⅞	100	100
12	13	Mallison	400	12	12	12	+ 1	8	......
45	47	Man Elev gtd	100	45½	45½	45½	− 1½	48	51
19½	20½	Man Shirt	200	20	19⅝	20	....	18⅝	16⅝
70	75	Manati Sugar	100	71	71	71	....	65½	72
3¼	3⅜	Maxwell Mot	1,900	3½	2⅝	3¼	+ ⅝	24	22
1⅝	2	Do 2d pfd ctfs	100	2	2	2	....	......	......
66½	68	May Dept St	600	66⅝	66½	66⅝	....	66	......
153⅝	154	Mexican Pet	16,300	155½	150⅝	154	....	154	163⅝
18⅞	19	Miami Copper	1,300	19⅛	18	19	+ ⅛	15	15⅝
31⅝	31⅝	Midvale Steel	5,500	31⅝	31	31⅝	− ⅛	30⅛	31⅝
13⅞	14	Mid States Oil	10,500	14	13½	14	+ ⅜	11⅜	12⅜
12½	13	Minn & St L	300	12½	12¼	12½	....	12¼	12
4½	4⅞	M, K & T	1,400	2⅜	2½	2⅝	+ ⅛	2⅝	3
19⅝	20¼	Mo Pacific	2,100	20⅛	19⅝	20¼	+ ⅝	19	19¼
40¼	40½	Do pfd	2,200	40⅝	40	40¼	+ ¼	40¼	40¼
18⅝	19	Mont Ward	2,600	19¼	18⅛	18⅝	+ 1⅝	19⅝	15½
24½	25	Mullin Body	1,800	24⅝	23	24½	+ 2¼	20⅝	20½
28	28¼	Natl Acme	1,500	29	28¼	28¼	+ ⅝	26⅝	25⅝
102	102⅝	Natl Biscuit	200	102½	102	102½	− ½	99	99
106½	108	Do pfd	100	107	107	107	....	107	......
56	59	Nat C & S pfd	100	61	61	61	....	59⅞	67½
3⅜	3⅞	Nat C & Cable	400	3⅜	3½	3⅜	+ ¼	2⅝	3½
50⅛	50½	Nat Enamel	400	50⅛	50	50⅛	+ ¼	46½	49
71	72	Nat Lead	500	71½	71	71	− ½	66½	72¼
4½	5	Nat RR Mex 2d	100	4⅜	4⅜	4⅜	+ ½	4½	5½
10⅞	11	Nevada Cop	3,600	11½	11	11	− ½	8⅞	8⅝
60	61	N Or,Tex & M	100	60¼	60¼	60¼	− ½	60	62
72¼	72½	N Y Central	2,000	73⅛	71⅝	72¼	+ 1	73	72⅝
23	24	N Y Dock	100	23	23	23	....	19	19
49	51	N Y, C & St L	400	49	49	49	....	52⅝	52
19	19⅜	N Y, N & H	2,400	19¼	18⅝	19¼	+ ⅝	18	19⅝
18½	19	N Y, Ont & W	200	18½	18½	18½	+ ¼	18	17¼
99	100⅝	Norf & West	400	101	100¼	100¼	+ ¼	98⅝	99⅝
83	83½	Northern Pac	2,400	83⅝	81⅝	83	+ ⅝	83	81½
33	35½	Nova Scotia Stl	500	33	32	33	+ 2	32¼	36
12	13	Nunnally	700	12	12	12	+ ⅛	10⅝	12
3⅝	3¾	Okla Prod & R	2,100	3⅝	3½	3⅝	+ ¼	3⅛	3½
27½	27¾	Orpheum	1,700	27½	26	27½	+ 1½	25	26⅛
5	5⅝	Ontario Silver	800	5¼	5¼	5¼	+ ¼	4½	4
14⅝	15½	Otis Steel	1,300	15¼	14⅛	15¼	+ 1⅛	12⅝	14½
16½	17¼	Pac Delevop	300	17½	16½	16½	+ 1⅝	11⅛	16⅞
40	40½	Pacific Oil	5,500	40½	39⅝	40	− ½	40⅝	38⅛
47	48	Pacific Gas	200	48½	48½	48½	....	47⅛	47⅝
73¼	73⅜	Pan Am P & T	11,500	74½	71½	73⅜	+ ⅛	72	78⅛
68¼	69¼	Do class B	1,500	69¼	68	69	+ 1	67	72⅜
12	13	Parish & B	700	14	12¼	12⅜	− ⅝	12	15
41⅛	41⅝	Penna Ry	2,300	41⅝	41⅛	41⅛	− ⅛	39⅝	40¼
13	13¼	Penn S B Corp	17,000	13⅛	10¼	13⅛	+ 2⅞	7⅝	8⅝
11½	14	Peoria & East	100	12	12	12	....	11	10⅞
34½	35	Peoples Gas	800	35	34½	35	+ ⅜	33⅝	38
18	18¼	Pere Marq ctfs	1,300	18	17⅝	18	+ ⅜	15	17⅝
44	45	Do pfd ctfs	300	45	44	44	....	......	......
34¾	35	Phila Co	1,400	35	34⅝	35	+ ⅝	35⅝	34⅝
24	24½	Pierce Arrow	7,400	24½	23⅝	24⅛	+ 2⅝	17½	20¼
11⅛	11¼	Pierce Oil	1,500	11⅛	10⅞	11⅛	+ ⅝	9⅝	11⅝
76½	77	Do pfd	400	76	75½	75½	+ ½	73½	79
59⅝	60	Pittsb Coal	300	59½	58	59½	+ ⅛	57½	58
28	29	Phillips Petrol	1,800	28½	28	28½	....	27⅝	31⅛
30¼	30½	Pitts & W Va	400	30⅝	29⅞	30⅛	+ 1½	30½	32
13½	14	Pond Creek	1,200	14	12⅝	14	....	12⅝	12⅝
82⅞	83	Pressed Stl Car	400	83	81⅝	83	+ 1½	79⅝	81
106	107	Pullman	100	106½	106½	106½	+ 1¼	105⅞	102¼
47½	48	Punta A Sugar	2,700	47⅝	46½	47⅝	+ 1⅝	45⅝	50½
35	35½	Pure Oil	2,900	35⅝	34⅝	35⅝	+ ½	33¼	32⅝
82	83	Ry Stl Spring	200	83	83	83	+ 1	79⅝	84½
13⅜	13½	Ray Cons	6,500	14¼	13½	13½	− ⅜	11⅛	11⅝
83⅛	83½	Reading	7,700	83⅝	82¼	83⅝	+ ⅞	83⅞	86⅞
56	57	Do 2d pfd	300	56⅞	56⅞	56⅞	....	56⅞	59
23½	24	Rand Mines	200	23½	23	23½	....	21	......
32	32½	Reming Type	2,100	32¾	27¼	32¾	+ 4⅝	26⅝	33⅞
34	35	Replogle	500	34½	34	34½	....	34¼	72
64⅞	65	Rep Iron & Stl	4,500	65	64	65	+ 2⅛	59¼	66⅛
20	21	Repub Truck	100	20	20	20	....	17	19½
66⅝	66½	Royal Dch NY	8,200	66⅝	64¼	66⅛	+ 2⅛	63⅝	64⅝
5	5¼	Santa Cecelia	100	5	5	5	....	......	......
4⅛	4½	Saxon Motors	3,200	4½	3⅝	4⅝	+ ⅛	2½	3⅝
13½	14	Savage Arms	100	13⅝	13⅝	13⅝	+ ⅝	10⅞	15
6½	7	Seabd A Line	200	6½	6½	6½	....	5⅝	6½
11½	12	Do pfd	200	11⅝	11⅝	11⅝	....	10	11¼
96	98	Sears-Roeb	1,800	97	94⅝	97	+ 2	94	101
6¼	6½	Shat & Ariz	400	6⅝	6	6⅝	+ ⅝	4	5½
44	44½	Shell Transp't	1,200	44½	43½	44⅛	+ 1	43⅛	41⅛
23¼	23⅝	Sinclair Oil	21,300	23⅝	23	23⅝	+ ⅝	22⅛	25
50½	52	Sloss-Sheff	300	51	51	51	....	47	51½
99¼	99⅝	Sou Pac	14,800	100⅛	99	99⅞	+ ½	99½	99½
24⅞	25	Do rights	14,600	25¼	24⅝	24⅝	− ⅛	25⅝	23¼
23	23¼	Sou Ry	2,500	23¼	22¼	23	+ ½	23⅛	22
57½	58⅝	Do pfd	300	58½	58	58½	+ 1¼	57⅛	58
23¼	23½	St L & S F	1,700	23½	23	23½	+ 1⅝	22⅞	22⅞
19	19⅛	Seneco	3,200	19¼	18⅝	14	+ ⅛	16⅝	17⅝
12½	13½	St Joe Lead	600	12⅝	12½	12⅝	+ ¼	11½	12⅝
158⅝	159¼	Stan Oil N J	200	159	159	159	+ ¼	156½	......
105⅛	105¼	Do pfd	2,200	105⅝	105⅛	105¼	− ⅛	105	104
9½	10	Sub Boat	400	9⅞	9½	9⅞	+ ⅝	8⅝	9½
28½	29¼	Stew-Warner	100	28½	28½	28½	....	25⅝	27⅛
38	40	Stromberg	1,100	38	35⅞	38	+ 4½	29½	29⅞
79½	81	Steel & Tu pfd	100	80	80	80	....	......	......
49⅝	49⅞	Studebaker	19,300	49⅝	47¼	49⅝	+ 3⅝	43	42⅝
85	95	Do pfd	100	90	90	90	+ 7	......	77
43⅝	46	Sup Steel	200	43½	43	43½	....	......	43⅝
12⅝	13	Sup Oil	900	13¼	12⅝	12⅝	− ¼	11⅞	11⅞
8⅝	8⅞	Tenn Cop	1,200	8⅝	8½	8⅝	+ ¼	6⅝	......
25	25½	Temtor Prod	100	25	25	25	....	......	......
43⅞	44	Texas Oil	4,600	44¼	43¼	44	+ ½	42⅞	48
16⅞	17	Tex & Pac	200	16⅞	16½	16⅞	+ ⅝	16⅝	19
30⅝	30⅞	Tex Coal	5,800	31	29⅝	30½	....	26	35⅝
13½	14	Third Avenue	200	13½	13½	13½	....	13⅝	......
11½	12	Times Square	200	12	12	12	+ ¾	9	......
12⅝	12¾	Tidew Oil rts	600	12¾	12⅝	12¾	....	12⅞	13
55	55¾	Tobacco Prod	2,600	55⅞	54½	55¼	+ ⅝	49⅝	51
10	12	T St L & W ctfs	200	10	10	10	....	8	......
18½	23	Do pfd ctfs	700	20	18½	20	....	......	......
8¼	8⅜	Trans Con Oil	5,000	8½	8	8¼	+ ½	6⅝	9
39	41	Trans & Wms	200	39	39	39	....	......	39
130	152	Und Typewr	100	145	145	145	− 1	......	......
70	72	Un Bag & P	600	70½	70	70½	+ ½	67	67
24¼	24½	Union Oil	4,900	24⅝	23⅝	24⅜	+ ⅝	19⅝	21⅜
119½	120	Union Pac	2,800	120⅝	118¼	120	+ 1⅝	118¼	117⅝
66	66½	Do pfd	200	66⅛	66	66⅛	+ ⅝	63	64
32½	33	Un Alloy Steel	300	33	32¾	33	+ 1½	29	32
94	95	United Drug	300	95	94¼	94¼	− ¾	91	100
202	205	United Fruit	1,000	201	199	201	+ 5	194	197¼
10¼	11	Unit Ry Inv	100	12	12	12	....	10¼	10
21¼	22	Do pfd	300	21⅝	21⅝	21⅝	+ ⅛	20⅞	20¼
55¾	55⅞	Unit Ret Sts	4,300	55⅞	55⅛	55¾	+ ½	50½	55
66¼	66¾	U S Alcohol	800	66⅞	66	66¼	+ ¾	64¼	67¼
22¼	22⅝	U S Food Prod	1,700	23	22	22⅛	− ⅛	18¼	20⅝
44	46	U S Realty	400	44½	44	44½	....	39⅛	41½
68½	69	U S Rubber	16,600	69½	64½	68⅝	+ 4¼	60⅝	65
102⅝	104	Do 1st pfd	200	103¼	103¼	103¼	....	99¼	102
34	34⅞	•U S Smelting	1,700	35	33⅜	34⅞	+ ⅛	30⅝	31⅞
82¼	82½	U S Steel	26,300	82⅝	81⅝	82¼	+ ½	79⅝	80¼
109⅛	109½	Do pfd	500	109⅝	108½	109⅜	+ ⅛	107	107
54¼	54½	Utah Copper	5,900	55¼	54⅛	54½	+ 1½	47¼	51
10¼	11	Utah Sec	100	10½	10½	10½	+ ½	8⅞	9½
34¼	34¾	Vanadium	7,000	35	33	34½	+ 1⅝	32	41
38	38½	Virginia Chem	800	38	37½	38	+ 1¼	34½	36⅛
7⅞	8	Vivaudou	400	8	7⅞	8	+ ½	7⅞	9
15	20	Vulcan Detin	100	16	16	16	....	......	......
8¼	8⅜	Wabash	500	8⅜	8⅛	8⅜	+ ⅛	......	......
21¾	22	Do pfd A	700	22	21¼	22	+ 1	20⅞	22⅛
10¼	11	Webel & Heil	1,400	10½	8½	10½	....	......	......
10¼	11	Western Md	3,300	11⅛	10⅝	10⅝	− ⅛	10⅝	10½
17½	18½	Do 2d pfd	4,100	18⅝	17⅝	18	....	17⅞	17¼
27	29	Western Pac	600	28¼	27⅝	28¼	+ 1¼	27	29
44	44½	West'h'se Elec	300	44	43⅞	44	....	42½	42
10¼	10½	W & L E	3,300	10¼	10	10¼	+ ⅛	9⅝	9⅝
17½	18⅝	Do pfd	500	17⅝	17	17⅛	− ⅛	18	18
16¼	16⅝	White Oil	3,500	16½	15⅛	16½	+ 1⅝	14⅛	16⅞
38	39	White Motors	2,000	38⅝	37	38⅝	+ 2½	34⅝	32
7⅞	8	Willys-Over	16,000	8	6⅝	8	+ 1⅜	5½	5⅝
35	35½	Do pfd	3,700	35	31⅝	35	+ 3½	27	31
43	45	Worth Pump	500	44⅞	43¼	43¼	....	43½	44½

*Ex dividend.

Sales at end of first hour, 154,100; end of second hour, 290,900; end of third hour, 392,500; end of fourth hour, 563,100; total sales, 762,300 shares.

NEW·YORK·BOND TRANSACTIONS

LIBERTY BOND PRICES

No. thous.		High.	Low.	Close.	Yield.
724	U S Lib 3½s	93.20	92.30	92.56	3.96
9	do 1st 4s	87.00	86.50	87.00	.....
16	do 2d 4s	86.76	86.60	86.70	.....
10	do reg	86.50	86.50	86.50	.....
169	do 1st 4¼s	87.36	86.84	87.36	5.13
1085	do 2d 4¼s	87.10	86.80	86.80	5.27
10	do reg	86.66	86.66	86.66	5.28
1575	do 3d 4¼s	90.44	90.00	90.40	5.76
10	do reg	90.14	90.14	90.14	5.81
2517	do 4th 4¼s	87.50	86.90	87.20	5.37
7	do reg	86.90	86.80	86.80	5.41
1574	do Vic 4¾s	97.00	96.70	96.78	6.16
2242	do 3¾s	96.90	96.78	96.84	5.11

GENERAL BOND MARKET.

No. thous.		High.	Low.	Close.
5	Chinese Ry 5s	41½	40⅛	41⅛
47	Berne 8s	94½	93½	94½
1	Bordeaux 6s	76½	76½	76½
2	do Christiana 8s	96½	96½	96½
4	Copenhagen 5½s	75	74½	74⅝
3	Lyons 6s	76½	76½	76½
37	Paris 6s	95⅛	95	95
12	Zurich 8s	97⅝	97	97⅝
1	Dominican 5s	71	71	71
32	Dom Can 5½s 1921	98⅝	97⅝	97⅝
2	do of 1929	89⅝	89⅝	89⅝
24	do 5s of 1921	99⅛	98⅞	99⅛
2	do of 1926	88½	88½	88½
85	French 8s	100⅝	100¼	100⅝
15	Switzerland 8s	103⅛	103	103⅛
6	Jap 1st 4½s	76	76	76
1	do 2d 4½s	75⅝	75⅝	75⅝
78	do sterling 4s	57⅞	57⅛	57⅝
26	Belgium 7½s	97⅝	97⅝	97⅝
5	do 6s	89½	89½	89½
4	Italy 6½s	81	81	81
266	U K G B 5½s 1921	98	97⅝	98
27	do of 1922	94⅞	94⅝	94⅞
120	do of 1929	88⅝	88	88½
33	do of 1937	86⅛	85⅝	85⅝
11	U S Mex 5s	40½	40¼	40½
5	do 4s	31	31	31
1	N Y City 4½s of 1963	92	92	92
10	Adams Express 4s	56½	56¼	56¼
1	Am Agr cv 5s	90	90	90
24	Am Smelt 5s	75⅝	75	75⅝
37	Am T & T cv 6s	96½	96	96½
14	do col 5s	82	81⅝	82
32	do col 4s	76	75	75⅝
2	do cv 4s	65	65	65
2	Armour 4½s	77	77	77
4	Atch cv 4s of 1955	68⅝	68⅝	68⅝
5	do of 1960	83	83	83
84	do gen 4s	77	76¼	77
22	do adj 4s stamped	71	70	70½
10	do East Okla 4s	84⅝	84⅝	84⅝
6	A C L 7s	101⅛	101⅛	101⅛
3	Atl & C A L 5s	89	89	89
11	A C L 1st 4s	77⅝	77⅛	77⅝
20	do L & N 4s	71	71	71
2	do Uni 4½s	73⅞	73⅞	73⅞
18	B & O 6s	92	91⅝	92
22	do cv 4½s	69	68⅞	69
10	do fdg 5s	70	69½	70
23	do gold 4s	68	67⅛	67⅝
45	do 3½s	80⅝	80½	80⅝
1	do W Va 4s	64	64	64
8	do S W 3½s	74⅛	74⅛	74⅛
3	do Toledo 4s	54⅛	54⅛	54⅛
1	Baldwin 5s	92⅛	92⅛	92⅛
48	Bell Tel of Pa 7s	102	101⅝	102
3	Beth Steel fdg 5s	80	80	80
1	do P M 5s	77	77	77
50	Braden 5s	83	83	83
10	B R T 7s	42½	42	42½
1	do ctfs	42	42	42
15	do ctfs stamped	37½	37½	37½
15	do 5s	25	25	25
1	Bush Term 5s	69	69	69
1	do Bldg 5s	69	69	69
50	Can Nor 7s	100¼	100⅛	100¼
6	Cent Ga 6s	87⅛	87⅛	87⅛
69	Cent Pac 4s	73⅛	73	73⅛
2	do St L 4s	69	69	69
3	Cent RR N J 5s reg	97½	97½	97½
11	C & O con 5s	91	91	91
14	do cv 5s	84	83⅝	84
19	do gen 4½s	75¼	75	75
41	do cv 4½s	75	74½	75
2	Chi & Alton 3½s	37	37	37
4	C B & Q 3½s	70½	70½	70½
3	do gen 4s	78½	78⅛	78½
177	do jt 4s	96½	96⅛	96½
2	do reg	96	96	96
8	Ch & E 1st 5s	78	77	78
13	C M St P cv 5s	71	69¼	71
6	do gen 4½s	77	76	76
13	do cv 4½s	69½	69	69½
15	do fdg 4½s	64	63	63
5	do gen 4s	68⅝	68⅝	68⅝
19	do 4s 1925	77½	77	77
10	do deb 4s 1934	62	62	62
1	do Puget 4s	64	64	64
5	C N W 7s	103	103	103
2	Ch Ry 5s	64	63⅝	63⅝
200	CRIP fdg 4s	68	67½	67⅝
3	C St P M & O 6s	102	102	102
5	Chi Un Sta 6½s	105¼	105¼	105¼
51	Chile 6s	72½	71⅞	72¼
7	CCC & StL fdg 6s	90¼	90	90
16	do gen 4s	67⅝	66	66
5	do 4½s	79	79	79
29	Colo So 4½s	74	72½	74
11	Con Gas 7s	100¼	100	100
50	Cuba Cane 7s	84¼	84	84
9	D & H fdg 4s	78	78	78
2	do 7s	103	103	103
9	D & R G con 4s	63⅞	63⅞	63⅞
5	do 4½s	67⅝	67⅝	67⅝
1	do fdg 5s	45	45	45
1	do ctfs	40	40	40
10	East T V & G 5s	89	89	89
2	Erie prior 4s	55	54	54
15	do gen 4s	43⅛	43	43
2	do cv As	39	38½	39
6	do Bs	59	58⅝	59
25	do Ds	45	43⅞	45
3	Gen Elec deb 5s	99⅝	99½	99½
9	do deb 6s	87⅛	87⅛	87⅛
10	Gt Falls Pwr 5s	82	82	82
15	Grand Trunk 7s	102	101⅞	102
25	Green Bay Bs	8	8	8
5	Hock Val 4½s	70	70	70
8	Hston E & W Tex 5s	84	84	84
6	Hud & M fdg 5s	60½	60	60
25	do inc 5s	24	23½	24
20	Ill Cent 5½s	90½	90	90
6	do fdg 4s	75⅝	75⅝	75⅝
5	do 4s 1053	70½	69	70½
21	Ill Steel 4½s	78½	77⅞	77½
19	Int Met 4½s	15⅛	15⅛	15⅛
26	do ctfs	13⅞	13⅞	13⅞
194	I R T fdg 5s	49⅝	49	49⅝
3	Int Agr 5s	72½	72⅝	72⅝
4	Int Merc Mar 6s	78⅝	78½	78⅝
3	Ia Cent 5s	70	70	70
10	KC FS & M 4s	64	63½	64
14	K C So 5s	74½	74½	74½
65	do 3s	54⅞	54½	54⅞
17	K C Term 4s	72	71⅞	72
3	Lack Stl 5s 1950	74½	74½	74½
5	L E & W 2d 5s	65	65	65
31	Lake Shr 4s 1931	81½	81	81½
11	Lehigh Val 6s	96½	96	96⅝
2	Lig & M 7s	103⅛	103⅛	103⅛
14	L & N 7s	103½	102⅝	103½
1	do uni 4s	81	81	81
1	Manhattan Ry 4s	55⅞	55⅞	55⅞
14	Midvale 5s	77	75½	75⅞
2	M & St L 5s	69	69	69
16	M K & T 1st 4s	59	58½	59
5	do 2d 4s	36	36	36
36	M O P gen 4s	54¼	54	54½
5	Mont Pwr 5s	82⅝	82⅝	82⅝
6	N O T & M 5s	59	59	59
25	N Y Cen 7s	101⅝	101	101½
58	do deb 6s	92	91⅝	91½
10	do 4s 1934	76	76	76
14	do con 4s	69	68¼	69
8	do M C 3½s	61	60¼	60½
1	N Y C & St L 4s	73⅜	73⅜	73⅜
1	N Y Dock 4s	62	62	62
1	N Y G E H & P 4s	65½	65½	65½
16	N Y NH & H 6s	66⅝	65½	65½
8	NH NH deb 4s	47	47	47
3	do deb 3½s	45	42½	42½

No. thous.		High.	Low.	Close.
3	do 3s	55⅝	55⅝	55⅝
5	N Y Rys adj 5s ctfs	3½	3½	3½
2	N Y Tel 6s	89½	89½	89½
61	do 4½s	78	77	77½
17	N Y W & B 4½s	40	37½	40
25	Nf & W cv 6s	104⅝	104½	104⅝
3	do con 4s	77¼	77¼	77¼
1	do Div 4s	75⅞	75⅞	75⅞
3	do cv 4s	76	76	76
27	N P 4s	76½	76¼	76½
12	do 3s	55⅝	55½	55⅝
1	Nor States Pw 5s	77	77	77
1	Ont Pw 5s	78	78	78
2	O & Cal 1st 5s	88⅝	88½	88⅝
5	O R & N 4s	76	76	76
3	O S L 4s	80	79	80
20	O W R R & N 4s	71	70	70½
24	Penna 7s	104⅛	103⅝	104
4	do 5s	89⅛	88⅞	88⅞
21	do gen 4½s	80½	80⅛	80½
3	Pere Marq 5s	84⅛	83⅞	84
3	Peo & E Inc 4s	34	34	34
2	Pgh CC&St L 5s	83⅛	83⅛	83⅛
6	Rdg 4s	79⅝	79	79⅝
2	Rep I & S 5s	85	85	85
2	Rio G W 4s	65	65	65
9	R I Ark & La 4½s	66⅝	66	66⅝
5	St L I M & S 5s	85	85	85
17	do 4s	71	70½	70½
17	St L S F 4s	63	62½	62⅞
4	do 5s	74¼	73½	74¼
1	do adj 6s	64⅛	64⅛	64⅛
68	do inc 6s	50⅛	50	50
4	St L S W 1st 4s	66⅛	66⅛	66⅛
1	St P M & M 4½s	88⅝	88½	88½
11	S A L adj 5s	38	37⅞	37⅞
1	S O Bell Tel 5s	81¼	81¼	81¼
27	So Pac cv 5s	99⅝	99	99⅝
22	do cv 4s	76⅝	76¼	76½
1	do col 4s	70⅝	70	70⅝
12	do fdg 4s	76⅝	76	76⅝
1	do S F 4s	70⅛	70½	70½
13	So Ry 5s	86⅝	86½	86½
19	do 4s	60	59½	59⅞
14	do M & O 4s	60	59	60
5	do St L 4s	70	70	70
2	do Memphis 5s	85	85	85
2	Term Assn 4s	68½	68½	68½
13	Third Ave adj 5s	25¼	25	25
6	do fdg 4s	41½	41¼	41½
3	Toledo & O C 1st 5s	90	90	90
1	Un Oil 5s	86½	86½	86½
50	Un Pac 6s	100	99	100
19	do 1st 4s	81½	81	81½
3	do cv 4s	82	81⅛	81⅛
4	do fdg 4s	78	77⅞	77⅞
30	Uni R R S F 4s ctfs	27	26⅞	26⅞
5	U S Realty 5s	80¼	80	80¼
5	U S Rubber 7½s	98⅛	98	98⅛
17	do 5s	77½	77	77
7	U S Smelt 6s	92	92	92
84	U S Steel 5s	94	93½	93⅞
1	Utah & Nor 5s	89½	89½	89½
4	Va Chem 5s	91¼	90	91¼
1	Va Iron C & E 5s	91¼	91¼	91¼
5	Va Ry 5s	85	84⅝	85
8	Wab 1st 5s	85	84⅝	85

No. thous.		High.	Low.	Close.
8	W Md 4s	55	54½	55
13	West Shore 4s	71	70	70
1	W U 4½s	77¼	77¼	77¼
91	Westhse Elec 7s	96	95⅝	96
4	W L E 4½s	53	52	53
6	Wilson 1st 6s	86⅝	86	86⅝
11	do cv 6s	83	82	83
2	Wis Cent 4s	68	68	68

Total sales, Jan. 6, par value, $15,326,000.

·CHICAGO·STOCK·TRANSACTIONS·

Chicago stocks exhibited a firmer tone yesterday, but trading was inclined to be dull. Among the fairly active issues Union Carbide, Libby, Stewart-Warner, and Swift International were fractionally higher, while National Leather, Hupp Motor, and Montgomery Ward were about steady. On small sales Wahl advanced 3 points; Hart-Schaffner-Marx, 2½; Great Lakes Dredge, 2; Sears-Roebuck, 1½; Armour preferred and Standard Gas, 1¼ each, and Shaw, Orpheum, American Radiator preferred, and Quaker Oats preferred, a point each. Godchaux Sugars dropped 4½ points. Traction bonds were fairly active and higher. Chicago Railways first mortgage 5s were up 9¼ points and the "B" 5s advanced 1⅝ points. Chicago City railway first mortgage 5s advanced 4½ points and Chicago City and Connecting Railways sinking fund 5s gained 3 points.

Div. pd. $s per share.	Div. yield.	Bid.	Asked.	Description.	Shares.	High.	Low.	Close.	Net chgs.
4	6.0	66	68	American Radiator	100	67	67	67	− ½
7	6.9	101	102	Do pfd	75	102	101½	102	+ 1
......	......	13½	13⅝	Armour Leather	570	13⅝	13¼	13¼	.....
7	8.0	88⅛	88½	Armour pfd	725	88⅝	87⅝	88⅛	+ 1¼
......	......	30	31	Booth Fisheries pfd	10	30	30	30	.....
......	......	6½	7¼	Case Plow	163	7	6⅝	6⅝	− ⅛
14	6.9	203	205	Chicago Title & Trust	110	205	205	205	.....
......	......	58	59	Cudahy	60	59	58	58	− ½
8	7.7	103	104	Commonwealth Edison	115	104	104	104	+ ½
......	......	6¼	6½	Continental Motor	245	6⅝	6½	6⅝	+ ⅝
8	8.3	96	97	Diamond Match	115	97	97	97	.....
......	......	22	24	Godchaux	200	25	22½	22½	− 4½
8	11.1	71	73	Great Lakes D & D	55	72	71½	72	+ 2
4	6.2	65	70	Hart S & M	25	65	65	65	+ 2½
1.20	15.0	8	8¼	Holland-St Louis	20	8¼	8⅛	8¼	+ ¼
1	8.3	12	12¼	Hupp Motor	2,000	12¼	11⅞	12⅛	+ ⅛
1	8.3	12	12½	Libby McN & Libby	1,590	12½	12	12⅝	+ ⅛
.80	14.6	5½	6⅛	Lindsay Light	30	5½	5½	5½	+ ⅛
......	......	18	18¼	Montgomery Ward	1,350	19¼	18	18	.....
......	......	6½	7	Mitchell Motor	25	7	7	7	.....
.80	8.9	8⅝	9	National Leather	3,555	9⅛	8⅞	9	.....
2	7.4	27	28	Orpheum	710	27½	26¼	28½	+ 1
......	......	16½	17½	Piggly-Wiggly	257	16⅝	16	16⅝	+ ⅝
6	7.2	81	83	Public Service pfd	15	83	83	83	.....
......	......	34	35	Peoples Gas	100	35	34½	34½	− ¼
12	8.1	140	148	Quaker Oats	10	148	148	148	.....
6	6.8	88	89	Do pfd	10	88½	88½	88½	+ 1
1	5.4	18	20	Reo Motor	400	19	18½	18½	+ ¼
8	8.3	95½	96	Sears-Roebuck	385	96½	94⅝	96½	+ 1½
7	7.0	100	102	Do pfd	52	100	100	100	.....
4	6.7	59	60	Shaw	100	60	59	60	+ 1
4	13.8	28½	28⅝	Stewart-Warner	1,555	28⅝	28⅛	28⅝	+ ⅛
......	......	10	11	Standard Gas & E	25	10½	10½	10½	+ 1¼
2.40	8.3	28⅝	29	Swift International	1,075	29	28½	29	+ ⅝
8	7.4	104⅝	105	Swift & Co	465	105	101½	101¼	+ ½
1.50	5.2	29	30	Thompson	50	29	29	29	+ ½
6	11.8	51	51¼	Union Carbide & C	5,310	51½	50⅝	51½	+ ⅝
......	......	11½	12	United Iron Works	25	12	11½	12	+ ¼
4	9.1	43½	44½	Wahl	100	44	44	44	+ 3
2	20.0	9½	10	Western Knitting	60	10	10	10	+ ¼
5	12.2	41½	44	Wilson	200	41½	41½	41½	+ ⅝
6	8.6	70	70½	Wrigley	45	70½	70	70	− ½

Total sales, 19,000 shares.

BONDS.

Int. paid.	Pct. of yield.	Bid.	Asked.	Sales.	Description.	High.	Low.	Close.	Net chge.
5	14.3	33	35	$ 3,000	Chi City & Conn Rys 5s	35	35	35	+ 3
5	7.7	64	65	18,000	Chicago City Ry 1st 5s	64½	64	64½	+ 4½
5	7.8	62	64	1,000	Chicago Rys 1st 5s	64	64	64	+ 9¼
5	16.7	27	32	1,000	Chicago Rys Series B 5s	29⅝	29⅝	29⅝	+ 1⅝
5	6.2	80½	81	3,000	Swift 1st 5s	80⅞	80⅞	80⅞	− ⅛

MONEY AND EXCHANGE

CHICAGO MONEY MARKET.

Money in Chicago steady, 7½ per cent on collateral; commercial paper, 8 per cent; 7@7½ per cent over the counter. New York exchange by wire, par; by mail, 15@20c discount.

Chicago bank clearings yesterday were $103,550,472, compared with $99,344,560 a week ago and $115,564,817 a year ago.

NEW YORK MONEY MARKET.

NEW YORK, Jan. 6.—Prime mercantile money, 7⅞@8 per cent. Bar silver, domestic, 99½; foreign, 68⅝. Mexican dollars, 52⅛. Exchange firm; sterling 60 day bills, 358⅛; commercial 60 day bills on banks, 358⅜; commercial 60 day bills, 357⅝. Government bonds irregular; railroad bonds firm. Time loans steady; 60 days, 90 days, and six months, 7@7½ per cent. Call money steady; high, 7 per cent; low, 7; ruling rate, 7; closing bid 6; offered at 7; last loan, 7; bank acceptances, 6⅛.

FOREIGN EXCHANGE.

Foreign exchange in amounts of $25,000 or over between banks as quoted by the Merchants' Loan and Trust company:

	Jan. 6.	Jan. 5.	Wk. ago.	Yr. ago.
London—				
Cables	364	364	364	364
Checks	363	363	354	379
Paris—				
Cables	5.97	5.97	5.95	9.27
Checks	5.96	5.91	5.94	9.25
The following quotations are for checks:				
Italy	3.50	3.49	3.52	7.53
Antwerp	6.26	6.23	6.24	9.22
Swiss	15.45	15.27	15.25	17.95
Holland	31.80	31.50	31.25	37¼
Sweden	20.70	20.49	19.95	21.40
Norway	15.15	16.05	15.95	20.30
Denmark	16.05	16.05	15.95	18.75
Finland	2.95	2.95	2.95	3.14
Spain	13.40	13.25	13.85	19.25
Germany	1.40	1.38	1.42	2.07
Greece	7.60	7.45	7.45	15.10
Austria	.24	.24	.26	.63
Czecho-Sl	1.16	1.15	1.16	1.75
Roumania	1.31	1.33	1.27	3.05
Jugo-Sl	.67	.68	.70	.96
Poland	.17	.18	.17	.96
*Canada	$145.00	$147.50	$135.00	$80.00

*Per thousand discount. All other quotations are values in American cents.

STOCKS BULGE SHARPLY, LED BY INDUSTRIALS

YESTERDAY'S AVERAGES

	High.	Low.	Close.	Net ch'ge.
25 railroads	54.71	53.94	54.94	+ .56
25 industrials	84.09	82.18	83.81	+1.83
50 stocks	69.40	68.06	69.15	+1.20

The New York Times.

New York, Jan. 6.—[Special.]—Interest in the financial markets today shifted back to the stock exchange, where decided recovery in prices occurred, very evidently accompanied by heavy repurchases for the account of recent speculative sellers.

This recovery did not result from any change in money rates, which remained unaltered both for demand loans and for longer maturities despite the extremely light demand from borrowers.

With transactions fully 30 per cent greater than those of Wednesday, prices of stocks began to advance eat the opening of business. Buying orders converged on the industrial shares, and the manner in which they were executed left no doubt of their "short covering" origin.

In some industrial stocks recoveries ranged between 3 and 6 points and net advances of 1 to 2 per cent were numerous. Later the railway shares joined the upward swing and the day's general movement was hardly influenced by an attempt at resumption of the formerly effective "bear tactics" of forcing a sudden and violent break in some selected stock.

The industrial shares showing the largest gains were: Studebaker preferred, 7 points; common, 3⅝; American Agricultural Chemical and United Fruit, 5 each; Crucible Steel, 5¼; U. S. Rubber, 4¼; Stromberg, 4½, and Kelly-Springfield, 3½ points.

Reaction in the foreign exchange market, after its abnormally violent rise in the closing hours of business Wednesday, canceled about half of that day's advance. The pace of recovery had been rapid and the backward movement may be only an incident. Probably, however, something actually new, with a bearing on international exchange, would be needed to support a prolonged recovery.

SWISS TO SEEK NEW $75,000,000 LOAN IN AMERICA

New York, Jan. 6.—[Special.]—The Swiss government, it was learned today, will apply to the American investment market for approximately $75,000,000 within the next twelve to eighteen months. The first installment, probably for $25,000,000, is expected to be announced within a short time and the remaining $50,000,000 will be divided into two installments. The money will be used for further development of the Swiss hydro-electric scheme.

G. Pictet, a leading financier of Geneva, conferred with bankers here a month ago in regard to this financing, and, as he has now just returned to Switzerland, developments are expected soon.

Switzerland floated a loan for $25,000,000 here last July. This operation, it is learned, was the first of a comprehensive program which will involve the offering of approximately $100,000,000 Swiss bonds in this market.

The hydro-electric projects concern not only Switzerland, but also France, Belgium, and Italy, and it is probable these countries will attempt part of the necessay financing in this country.

DIVIDENDS DECLARED

Stock, rate, period—	Payable.	Stock of record.
Shell Transport, 72.2c	Jan. 27	Jan. 18
Swift Int'l, 8 s. a.	Feb. 18	Jan. 18
Nat'l Lead pfd., 1¾ q.	Mar. 15	Feb. 8
Mtn. States Pwr. pfd., 1½ q.	Jan. 20	Dec. 31
Mullins Body, $1 q.	Feb. 12	Jan. 17
Do pfd., $2 q.	Feb. 12	Jan. 17
Cluett-Peabody, 1½ q.	Feb. 1	Jan. 21
Truscon Steel, 4 q.	Jan. 15	Jan. 5
Phillips-Jones pfd., 1¾ q.	Feb. 1	Jan. 20
Com. Edison, $2 q.	Feb. 1	Jan. 15
Pioneer S. S., $20 an.	Jan. 10	Jan. 4
Washington Oil, $2 an.	Jan. 31	Jan. 10
Secur. Accep. pfd., 2 q.	Jan. 26	Dec. 31

MID-CITY TRUST ELECTS.

At the annual meeting of directors of the Mid-City Trust and Savings bank yesterday the following were reëlected: William J. Rathje, president; D. B. Kennedy, vice president; O. A. Christensen, cashier; Edward J. Lawler, assistant cashier; H. O. Bengsten, assistant cashier; J. J. Walsh, assistant cashier; A. J. Tringali, assistant cashier and manager foreign department.

SUGAR MARKETS.

NEW YORK, Jan. 6.—SUGAR—Raw, equal to 5.52c for centrifugal. Refined, unchanged at 7.90@8c for fine granulated. Futures—Closed, 10@14 points higher. Closing bids: January, 4.50c; March, 4.57c; May, 4.72c; July, 4.85c. Sales, 1,350 tons.

ROSIN AND TURPENTINE.

SAVANNAH, Ga., Jan. 6.—TURPENTINE—Quiet; 92½c; no sales; receipts, 24 casks; shipments, 3 casks; stock, 15,956 casks. ROSIN—Quiet; no sales; receipts, 283 brls; shipments, 99 brls; stock, 85,365 brls. Quote: B, D, E, F, G, H, I, K, M, N, W G, W W, 11.00c.

Public Utilities

Light, Power and Local Transportation Are Public Necessities.
Business Is on Practically a Cash Basis.
Inventories to Be Marked Down Are Negligible.
Rates and Fares Have Been Very Generally Increased.
Earnings Are Unusually Stable During Periods of Depression.
Declining Commodity Prices Will Reduce Operating Expenses.

Send for our January circular

STONE & WEBSTER
Incorporated
New York First National Bank Bldg. Boston
CHICAGO

7% Chicago
Real First Mortgage Bonds
Secured by Land and Building
of
The Commonwealth Apartments
2309-19 Commonwealth Ave.
Within One Half Block of Lincoln Park
Total Issue $145,000
Write for Circular No. 1117

Leight, Holzer & Company
217 Conway Building
111 West Washington Street
Phone: Franklin 1170 Chicago

6% interest allowed from January 1 on all Bonds purchased on or before January 10.

We own and offer subject to prior sale the unsold portion of

Total Issue $250,000 Six Per Cent
$100 $500 $1000 First Mortgage Chicago Real Estate Gold Bonds $100 $500 $1000
Secured by

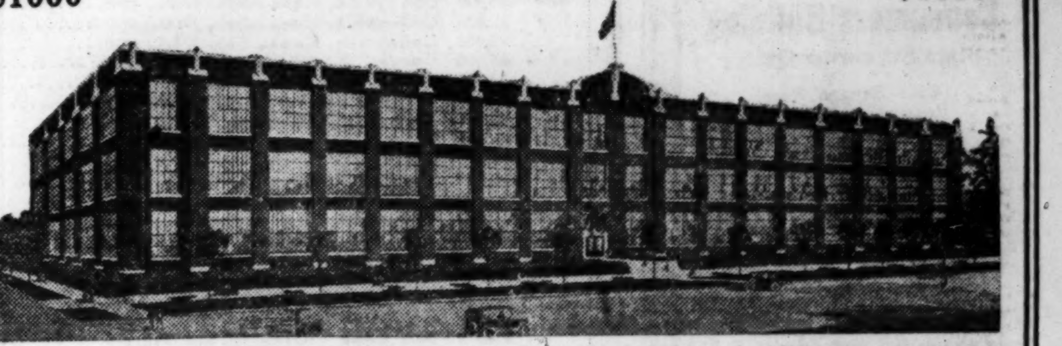

The Coyne-Cromwell Commercial Building
and Land, Northeast Corner Coyne and Cromwell Sts., Chicago.
Leased to Leopold, Solomon & Eisendrath, Prominent Clothing Manufacturers
GUARANTEED INCOME INSURES PROMPT PAYMENT TO BONDHOLDERS
Maturing Serially 1 to 10 Years Interest Payable June 1 and Dec. 1
Denominations, $100, $500 and $1,000

BANK SAFEGUARDED BONDS

LAND—287x125 feet, northeast corner Coyne and Cromwell streets, one block east of intersections of Milwaukee, California and Fullerton avenues, with unexcelled transportation facilities.

BUILDING—Three-story and basement heavy mill construction commercial building, with 83,000 sq. ft. floor space; equipped with sprinkler, ventilating and high-pressure steam-heating systems.

LESSEE—Leopold, Solomon & Eisendrath, prominent wholesale clothing manufacturers of very strong financial standing, occupy building under twelve-year lease, at yearly rental of $29,000, with option to purchase property. Lease has been assigned to Bank as additional security, insuring prompt payment of principal and interest.

VALUATION—Conservative value of land and building is considerably in excess of total amount of bond issue. Serial payment of principal annually increases the substantial margin of security.

This Investment Is Approved and Recommended by the Oldest Banking House in Chicago.
The Borrower agrees to pay Normal Income Tax up to 4%
PRICE 100, TO NET 6% INTEREST
Ask for Circular No. 534-T
Reservations Made Now for Future Delivery if Desired.

This Bank Protects You — Greenebaum Sons Bank and Trust Company — 66 Years of Safety
S. E. Cor. La Salle and Madison Streets
OLDEST BANKING HOUSE IN CHICAGO
Resources Over $20,000,000

PENROSE CHANGE ON TARIFF BILL BOOSTS GRAINS

BY CHARLES D. MICHAELS.

A bank failure in London induced selling of grains and lowered prices early yesterday. The last hour witnessed a complete reversal of all markets, with sharp advances, due to buying by early sellers on an announcement that Senator Penrose had changed his stand against the Fordney emergency tariff bill and was in favor of it. For a time this was ignored, but at the last it started active buying and an advance. Last sales, while not at the highest prices, were at gains of 3¼@4⅝c on wheat, May leading, while corn was up ⅞@1¼c, oats ⅛@¼c, rye 3¼c, and barley ¼c.

Early sentiment was bearish and the market had poor support, there being an absence of export buying. On the break houses with seaboard connections absorbed the offerings, and at the last export sales were placed at 500,000 bu, mostly to Germany, via the gulf.

Selling around the top was due to profit taking by holders of offers. Early prices were off over 2c from the previous day's close, with an advance of nearly 7c on March and 6¼c on May, and the close within ½c of the yel.

Wheat Strength Helps Corn.

Corn derived a good part of its strength from wheat. Prices were off nearly 1c early, with an advance of 2c later, due to the wheat bulge. The early trade was inclined to the selling side and all were caught short around the bottom. The late advance brought out the largest offerings of the season, especially from Iowa. Carrying charges are being paid, a bear feature.

Interest in oats was mainly in May, which had a range of around 1c, with the close around the top, regaining the early loss in the late trading. There was heavy early selling by a few of the large commission houses, while buying was largely against bids.

Buying of rye was largely against 500,000 bu sold for export at seaboard, making 700,000 bu in two days. On the advance of 4¼c at the extreme, houses with seaboard connections were sellers for profits. Trading in barley was light.

Provisions Make Gain.

Provisions closed at the highest of the day, with lard up 25@30c and short ribs 30@32½c. Pork was neglected, but the close was nominally 15c higher. Offerings were light and packers and commission houses were buyers. Deliveries on January contracts were 550,000 lbs lard. Prices follow:

Mess Pork.

	High.	Low.	Close Jan. 6, 1921.	Close Jan. 5, 1921.	Jan. 7, 1920.
January	.....	.....	24.00	23.85	37.00

Lard.

January	12.90	12.60	13.10	12.85	23.92
May	13.80	13.45	13.80	13.50	24.95

Short Ribs.

January	11.77	11.42	11.77	11.45	19.55
May	12.47	12.15	12.47	12.17	20.47

CHICAGO GRAIN RECEIPTS

	No. 1 and No. 2.	No. 3.	No. 4.	Others.	Tot.
Winter	8	1	1	....	10
Spring	....	....	1	....	1
Mixed	2	....	....	1	3
All wheat	10	1	2	1	14
Corn	13	59	183	87	342
Oats	51	44	3	....	98
Rye	1	....	....	....	1
Barley	....	2	2	2	6

OIL MARKETS.

CHICAGO, Jan. 6.—GASOLINE—Tank wagon, 27c gal; service station, 29c; machine, 42c. CARBON—Perfection, 18.5c; summer black, 17.9c; do winter, 18.4c. LINSEED—Raw, 1 to 4 brls, one delivery, 97c; do boiled, 99c. DENATURED ALCOHOL—90c. CORN OIL—Packages, 24 pts, $6.50; 12 qts, $6.60; 6 gals, $14.55; 12 half gals, $12.75. WHITE LEAD—100 lb kegs, $14.00; 25 lbs, $3.70; 12½ lbs, $1.95. TURPENTINE—$1.25.

NEW YORK.—COTTON SEED OIL—Closed 50@58 points net higher. Sales, 25,300 brls. Prime crude, 6.00c; prime summer yellow closed at 8.50c bid for spot; March, 8.82c; May, 9.24c, and July 9.49c, all old.

OIL CITY, Pa.—Credit balances, $6.10. Runs, 90,571 brls; average, 35,423. Shipments, 64,226 brls; average, 34,524.

TO RENT

Entire Floor Office Space
Consumers Building
State St., corner Quincy
8,600 Square Feet
Possession April 1st
Light on Four Sides
Rental $24,000.00
Also Smaller Office Spaces

Entire Floor Office Space
Kesner Building
Wabash Av. cor. Madison St.
8,400 Square Feet
Possession May 1st
Light on Four Sides
Rental $24,000.00
Also Smaller Office Spaces

Entire Floor Loft Space
7,500 Square Feet, Top Floor
Light on Three Sides
Two Large Skylights
Mill Construction — Sprinkled
$6,000.00—80c Sq. Ft.
Also other Loft, Office and Stores in and about Loop

J. L. KESNER
5 N. Wabash Ave. Rand. 4660

NOTICE TO STOCKHOLDERS

The annual meeting of the stockholders of Harris Trust and Savings Bank will be held, according to its by-laws, on Wednesday, January 12, 1921, at twelve o'clock, noon, in its Banking Rooms, 111-117 West Monroe Street, Chicago, Illinois, for the purpose of electing directors for the ensuing year and transacting such other business as may properly come before the meeting.

Dated at Chicago, Illinois, December 30th, 1920.

M. H. MacLean, Secretary.

IMBRIE & CO.
Member New York Stock Exchange
208 South La Salle Street
CHICAGO
New York Boston Pittsburgh
Detroit Milwaukee Kansas City
St. Louis Atlanta

CASH-GRAIN NEWS

Germany was after wheat at the gulf, and it was said 500,000 bu were bought. There also were 500,000 bu rye taken, making 700,000 bu in the last two days. Export sales of corn at the seaboard were 24,000 bu. Sales of 200,000 bu corn were made in all positions in the west to exporters.

Domestic shipping sales of cash grain at Chicago were 45,000 bu wheat, including 25,000 bu dark No. 2 northern in store to mills at 3½c over March, 60,000 bu corn, and 66,000 bu oats. Sales of 105,000 bu corn were made to the seaboard, partly at 12½c over May, track Baltimore.

A small lot of No. 3 northern Manitoba was reported worked to Chicago on the basis of 18⅝@18¾c over March, track Chicago. Spring wheat prices here were out of line for business with the seaboard. Milling demand was fair, with premiums unchanged. No. 1 red, 30@32c over March; No. 1 hard, 14@15c over. Receipts 19 cars. Outside markets were unchanged to 2c lower.

Cash grain prices in leading markets follow:

WHEAT.

	Chicago.	Kansas City.	St. Louis.
No. 1 red.	.....	1.93@1.95	2.06@2.10
No. 2 red.	.....	1.90@1.92	2.08@2.09
No. 3 red.	1.98	1.87	2.03
No. 4 red.	1.87	1.85	.....
No. 1 hd.	1.82@1.82½	1.72@1.74	1.81
No. 2 hd.	1.82	1.71@1.75	1.80
No. 3 hd.	1.79	1.70@1.72	.....
No. 4 hd.	.....	1.70	1.80

	Winnipeg.	Minneapolis.
No. 1 N.	1.98	1.78@1.84
No. 2 N.	1.94	1.75@1.82
No. 3 N.	1.86	1.69@1.78

CORN.

	Chicago.	Omaha.	Peoria.
No. 2 mx.	71	61	.....
No. 3 mx.	68 @68½	59 @60	.....
No. 4 mx.	65 @67	54 @56	.....
No. 5 mx.	64 @66	53	64½
No. 6 mx.	63	.....	.....
No. 2 yel.	73½@74½	61	.....
No. 3 yel.	69 @72	58 @61	.....
No. 4 yel.	65⅝@68	55 @57	67⅝@68
No. 5 yel.	63⅝@66	52 @53	63½@65⅝
No. 6 yel.	63	.....	.....
No. 3 wh.	68 @69¼	59 @59½	.....
No. 4 wh.	65½@66⅝	55 @56	65⅝@66
No. 5 wh.	63½@64½	.....	64½

	Milwaukee.	Kansas City.	St. Louis.
No. 2 mx.	63	.....	.....
No. 3 mx.	.....	61	68 @68½
No. 4 mx.	65½@66	60	66
No. 3 yel.	68½@69	63 @63½	70
No. 4 yel.	66½@67	61	67 @69
No. 2 wh.	.....	.....	72
No. 3 wh.	.....	61½@63	69
No. 4 wh.	66½@67	58	67

	Minneapolis.	Buffalo.	Toledo.
No. 3 yel.	63 @64	82	75
No. 4 yel.	58 @59	79	.....
No. 3 mx.	58 @59	.....	.....

OATS.

	Chicago.	Kansas City.	St. Louis.
No. 1 wh.	47½@48	.....	50
No. 2 wh.	47 @48¼	48½	49½@50
No. 3 wh.	45½@47	47 @47½	48½@49
No. 4 wh.	44 @45	46	45 @48½

	Milwaukee.	Omaha.	Minneapolis.
No. 2 wh.	.....	43½	43½@44½
No. 3 wh.	46½@47	43	42½@43½
No. 4 wh.	.....	.....	39½@42½

	Buffalo.	Toledo.	Peoria.
No. 1 wh.	55	.....	.....

GRAINS IN ALL MARKETS

March Wheat.

	Open.	High.	Low.	Close Jan. 6, 1921.	Close Jan. 5, 1921.	Close Jan. 8, 1920.
Chi	1.69	1.74¼	1.67½	1.74	1.69⅝	.....
St. L.	1.73	1.78½	1.72¼	1.78½	1.74	.....
K. C.	1.64½	1.69¼	1.63⅝	1.69¼	1.65⅞	.....
Mpls.	1.65	1.70¼	1.63⅝	1.69⅞	1.66	.....
Dul	1.72½	1.74¼	1.69	1.74	1.70	.....

May Wheat.

Chi	1.63	1.67⅝	1.61½	1.67½	1.64¼	.....
St. L.	1.67½	1.71	1.67	1.71	1.68½	.....
K. C.	1.69	1.63⅝	1.57⅞	1.63⅝	1.60½	.....
Mpls.	1.62	1.67	1.61	1.66⅝	1.63¼	.....
Dul	1.68	1.72¼	1.66½	1.72¼	1.68	.....
Wpg	1.87½	1.90	1.86⅝	1.89⅞	1.87⅝	.....

May Corn.

Chi	74	75½	73⅝	75¼	74¼	1.36¼
St. L.	75½	76¼	74½	76¼	75¼	1.36¼
K. C.	67⅝	68⅞	67⅝	68⅞	68¼	1.37⅞

July Corn.

Chi	75	76½	74⅝	76¼	75¼	1.34¼
St. L.	75½	76⅝	75⅝	76⅝	75⅝	1.35¼
K. C.	69	70½	68⅞	70½	69½	1.34½

May Oats.

Chi	48⅞	49⅛	48¼	49	49	84⅝
Wpg	57⅝	58	57⅛	57⅝	57⅝	94⅞
Mpls.	44½	44⅝	44	44⅝	44⅝	82⅝
St. L.	50	50⅛	49½	49½	49⅝	87⅞
K. C.	48⅝	49½	48⅝	49¼	49	84⅝

July Oats.

Chi	48	48¼	47⅝	48⅛	48	78

May Rye.

Chi	1.45½	1.49¼	1.45	1.49	1.45¼	1.86½
Mpls.	1.38¼	1.42	1.38¼	1.42	1.38¼	1.81½

May Barley.

Chi.	71	71½	70½	71½	71¼	1.52⅝
Mpls.	69	69½	68⅝	69½	69⅝	1.46¼
Wpg.	86½	88½	86½	88½	86⅝	1.57⅞

May Flaxseed.

Dul	2.07	2.09	2.06	2.08	2.06	4.52
Wpg	2.09	2.11¼	2.07½	2.11¼	2.08	4.81

CHICAGO DAILY INDEMNITIES.

	Wheat. Bids High.	Low.	Close.	Offers High.	Low.	Close.	Corn. Close.
Mch	1.69½	1.67⅝	1.68	1.80	1.78½	1.79	.....
May	1.63¼	1.62	1.62½	1.74	1.72½	1.73	.....
May	.....	.....	.....	.....	.....	.....	74⅞
July	.....	.....	.....	.....	.....	.....	75½

	Oats. Bids High.	Low.	Close.	Offers High.	Low.	Close.	Rye. Close.
May	48⅞	45⅝	48¾	49⅝	49¼	49⅝	.....
July	48	47⅝	47⅞	48½	48½	48½	.....
May	1.46	1.45	1.45½	1.53	1.52	1.52½	.....

For Next Week.

	Bids Wheat.	Corn.	Oats.	Offers Wheat.	Corn.	Oats.
May	1.44	68¾	47	1.82	79⅝	51

No. 2 wh.	54½	50½@51½	.....	.....	.....	46½
No. 3 wh.	52	.....	.....	.....	.....	.....

RYE, BARLEY, AND FLAX.

	Rye.	Barley.	Flax.
Chicago	1.59	73 @87	2.00
Milwaukee	1.60	76 @93	.....
Minneapolis	1.56	51 @75	1.98⅝@99⅝
Duluth	1.58¼	55 @65	2.01

CLOVER AND TIMOTHY.

	Cash.	March.
Clover—		
Chicago, per 100 lbs.	$15.00@22.50	.....
Toledo, per 60 lbs.	13.05@13.35	$13.40
Timothy—		
Chicago, per 100 lbs.	5.50@ 6.75	.....
Toledo, per 45 lbs.	3.45@ 3.55	3.65

WORLD'S GRAIN MARKET NEWS

Change of front on the emergency tariff bill by Senator Penrose and a report from Washington that he would support it with modifications upset all prospects of lower prices for grains late yesterday. Its ultimate effect was variously construed after the close. One of the largest cash interests regarded it as bullish. We asserted the bill would keep out Canadian wheat and prevent northwest millers from getting all the heavy wheat they wish to mix with the thin domestic wheat, forcing them into buying heavy hard winter wheat from Kansas and Nebraska for mixing purposes. Canadian wheat would have to go for export, he said, and he did not believe it would have any effect on export trade. The Canadian wheat will be taken all rail through the country in bond during the winter and leave a good stock to be moved out in the spring. As he looked at it, spring wheat will be advanced to a better premium in case the tariff bill should pass.

There were a number of traders who took a bearish view of the probable effect of passage of the tariff bill. One assumed it would shut off export demand and force the United States to compete with surplus grains from other countries instead of having the competition at home. It might, one operator claimed, result in reselling of wheat already bought and not shipped by the foreigners. As to the effect of the bill on our trade with Canada, the grain men were not clear.

Many operators took the position that the immediate effect of passage of the tariff bill has been discounted and that unless increased buying comes prices might sag, as the short interest has been reduced.

PRIMARY MOVEMENT

Western points—	Receipts Wheat.	Corn.	Oats.	Shipments Wheat.	Corn.	Oats.
Chicago	42	578	129	80	157	132
Milwaukee	4	67	32	....	11	12
Minneap's	182	63	51	127	72	46
Duluth	96	....	12	37	....	....
St. Louis	118	98	52	62	24	26
Toledo	4	15	14	....	4	....
Detroit	2	2	4	....	....	....
Kansas City	196	29	19	259	43	15
Peoria	4	42	13	2	58	27
Omaha	102	143	32	35	45	44
Indian'lis	3	67	28	....	39	4
Cincinnati	753	1,101	386	602	453	306
Tot., bu.	557	590	380	532	343	320
Last year	671	616	565	667	405	551
Eastern—						
Total, bu.	602	99	50	659	....	....
Last year	63	71	111	3	1	25

FINANCIAL NOTES

One of the oldest railroad rumors in the New York financial district is that the Pennsylvania and the New York, New Haven and Hartford will merge. Yesterday it was revived. It was said the interstate commerce commission would be asked to consider the proposal, not alone as a way to solve the New Haven financial situation, but for the added strength of the Pennsylvania. Of peculiar interest is the fact that the plan does not call for floatation of any new securities.

Net earnings of the Central Trust company of Illinois for 1920, after deducting all charges and setting up liberal reserves, were $1,152,443, or approximately 13.24 per cent on the average capital, surplus, and undivided profits employed during the year.

That the Calumet Trust and Savings bank's campaign for new accounts is having its effect is shown by the fact the bank has added 112 new accounts in the last four days.

Norman B. Collins has been made cashier of the Security bank of Chicago, succeeding A. E. Sutor, who becomes vice president. Charles R. Street, president of the Fidelity and Phenix Fire Insurance company of New York, has been added to the board of the Standard Trust and Savings bank here.

F. S. Whitten has been elected chairman of the board of the Columbia Graphophone Manufacturing company and has been succeeded as president by Van Horne Ely, who has been a director. Mr. Whitten said reports in connection with the passing of the dividends are without foundation.

Cluett Peabody & Co. has lowered its dividend rate from an 8 to a 6 per cent annual basis by declaring a quarterly dividend of 1½ per cent, the previous quarterly payments having been 2 per cent.

The Corn Products Refining company is reported to have purchased four plants in Germany for the manufacture of Karo and other corn products. The Diamond Match company's $1,000,000 plant at Springfield, Mass., is nearing completion and work is reported already to have begun in it.

CORPORATION EARNINGS

AMERICAN WOOLEN.

The net profits for ten months ended Oct. 31 were $6,094,190. Profit and loss surplus as of Oct. 31 last was $35,812,029. The company earned $18.88 a share on the common stock before deducting back takes and underwriting expenses.

STANDARD GAS AND ELECTRIC.

The earnings of the public utility subsidiaries of Standard Gas and Electric company for the year ended Nov. 30, 1920, were:

			Increase.
Gross earnings	$31,836,368	$5,029,244	
Net earnings	11,104,266	1,257,870	

This Bank Studies To Please You

For a good many years we have studied to learn just what people like best in a bank. And we think you will find we've evolved it.

The atmosphere is home-like, friendly, democratic. There are no formalities.

There is nothing demonstrative. Come and go as you will, without interruption, if you have nothing to discuss.

But, whether you need competent help or advice, the officers are on call.

The spirit of service pervades every department. Every effort is made to reciprocate patronage.

One is made to feel that this is his or her bank—a bank where the interests are mutual.

For all-around service there are five departments—Commercial, Savings, Foreign, Trust and Real Estate Loan. So we meet all one's banking requirements.

The location is central—convenient to all in the city.

One finds here age, conservatism, size—factors all like in a bank.

Along these lines we have won many thousands of friends. Some have been our friends for decades.

Our deposits have grown to exceed $30,000,000. They have increased over 100% in five years.

What these people like you will like. You will find here, beyond doubt, your ideal of a bank.

Foreman Bros. Banking Co.
Cor. La Salle and Washington Sts.

Capital and Surplus, $3,000,000 *Deposits over $30,000,000*

A State Bank
Established 1862

Commercial, Savings, Trust, Foreign and Real Estate Loan Departments
Members Federal Reserve System

THE NATIONAL CITY COMPANY NATIONAL CITY BANK BUILDING NEW YORK

State, Provincial and Municipal Bonds

(United States and Canada)

THE HIGH character of State and municipal bonds, supported by the power of taxation and secured by the great resources of the country, is especially recognized in this period of readjustment through which we are now passing. In addition to their security, bonds issued by States and Municipalities in the United States enjoy exemption from both the normal and surtaxes levied upon taxable incomes by our Federal Government. An investor with an income of $100,000 would have to buy taxable bonds yielding 11.36% to equal a yield of 5% from tax exempt bonds. The issues listed below are offered subject to prior sale and change in price, and we consider them especially attractive.

U. S. STATE AND MUNICIPAL BONDS
Prices of all New York City and State issues upon application.

Amount	Name	Interest Rate	See Foot Note	Maturities	Price and Int	Yielding about
$ 15,000	Medford, Mass., cpn	5	MPX	Dec. 1, 1926—34	To Yield	4.50
100,000	State of West Virginia, cpn	3½	NCPX	Jan. 1, 1939 opt. '20	82.33	5.00
150,000	Bergen County, N. J., cpn	5½	NPX	Dec. 1, 1935—42	To Yield	5.05
75,000	Bergen County, N. J., cpn	5½	NPX	Dec. 1, 1931—32	To Yield	5.10
75,000	State of Maryland, cpn	4	NCP	Dec. 1, 1927	94.00	5.05
15,000	State of Tennessee, cpn	4	NCP	July 1, 1937	87.875	5.10
100,000	Jersey City, N. J., cpn	5½	NMCPX	Dec. 1, 1940—56	To Yield	5.05
100,000	Jersey City, N. J., cpn	5½	NMCPX	Dec. 1, 1931—39	To Yield	5.10
25,000	Jersey City, N. J., cpn	5½	NMCPX	Dec. 1, 1927—28	To Yield	5.40
25,000	Jersey City, N. J., cpn	5½	NMCPX	Dec. 1, 1924—26	To Yield	5.75
250,000	Jersey City, N. J., cpn	6	NMCPX	Dec. 1, 1925—26	To Yield	5.75
50,000	Portland, Ore., cpn	4	P	Mar. 1, 1937	86.50	5.25
30,000	Oakland, Cal., cpn	4½	NMCPX	Jan. 15, 1936—50	To Yield	5.25
10,000	San Francisco, California, cpn	4½	NMCPX	July 1, 1942	90.40	5.25
250,000	San Francisco, California, cpn	4½	NMCPX	July 1, 1927	93.30	5.75
20,000	Los Angeles, California, cpn	4½	NMCPX	Dec. 1, 1928—30	To Yield	5.25
100,000	Miami Conservancy Dist., O., cpn	5½		Dec. 1, 1936—48	To Yield	5.30
75,000	Miami Conservancy Dist., O., cpn	5½		Dec. 1, 1922—27	100.00	5.50
100,000	Miami Conservancy Dist., O., cpn	5½		Dec. 1, 1931—35	To Yield	5.40
30,000	State of South Dakota, cpn	5	NCP	June 1, 1932	95.80	5.50
20,000	State of South Dakota, cpn	5	NCP	Oct. 1, 1933	95.46	5.50
25,000	Coffeyville, Kans., Sch. Dist., cpn	6	PX	Jan.-July 1, 1929—31	To Yield	5.50
25,000	Coffeyville, Kans., Sch. Dist., cpn	6	PX	Jan.-July 1, 1925—28	To Yield	5.75
25,000	Coffeyville, Kans., Sch. Dist., cpn	6	PX	Jan.-July 1, 1922—24	100.00	6.00
25,000	Garnett, Kans., Sch. Dist., cpn	5	PX	Jan. 1, 1936—40	To Yield	5.50
25,000	Garnett, Kans., Sch. Dist., cpn	5	PX	Jan. 1, 1931—35	To Yield	5.65
20,000	Garnett, Kans., Sch. Dist., cpn	5	PX	Jan. 1, 1925—28	To Yield	5.75
150,000	Warren, Ohio, cpn	5	CP	Oct. 1, 1935—39	To Yield	5.60
100,000	Warren, Ohio, cpn	5	CP	Oct. 1, 1931—34	To Yield	5.70
75,000	Warren, Ohio, cpn	5	CP	Oct. 1, 1928—30	To Yield	5.75
100,000	Warren, Ohio, cpn	5	CP	Oct. 1, 1924—27	To Yield	5.80
150,000	Warren, Ohio, cpn	6	CP	Nov. 1, 1930	101.86	5.75
25,000	Cleveland, Ohio, cpn	6	NMCP	Sept. 1, 1928	102.15	5.65
100,000	Youngstown, Ohio, cpn	6	NMCP	Oct. 1, 1928	101.86	5.70
50,000	Missoula County, Mont., Sch. Dist., cpn	5½		April 1, 1940 opt. '30	98.26	5.65
50,000	Missoula County, Montana, cpn	6		July 1, 1936—40	To Yield	5.65
40,000	Missoula County, Montana, cpn	6		July 1, 1931—34	To Yield	5.75
10,000	Hamilton, Ohio, Sch. Dist., cpn	5	P	Dec. 1, 1929	94.83	5.75
10,000	Salt Lake City, Utah, cpn	4	P	April 1, 1925 opt. '15	93.50	5.75
10,000	Oklahoma City, Okla., Sch. Dist., cpn	5	P	April 1, 1931	94.25	5.75
15,000	Forsyth, Montana, cpn	6		July 1, 1940 opt. '35	100.00	6.00
20,000	Youngstown, Ohio, cpn	5	NMCP	Oct. 1, 1921	99.28	6.00

CANADIAN PROVINCIAL AND MUNICIPAL BONDS
Prices of all Canadian Government issues upon application.

$ 25,000	Government of New Foundland, cpn	6½		June 30, 1928	93.80	7.60
35,000	Province of Ontario, cpn	4½	C	May 1, 1925	88.57	7.65
21,000	Province of Ontario, cpn	5	C	Dec. 1, 1926	87.57	7.65
125,000	Province of Ontario, cpn	4	C	Mar. 1, 1926	84.67	7.65
100,000	Province of New Brunswick, cpn	4½	C	Dec. 1, 1925	87.29	7.65
30,000	Province of New Brunswick, cpn	5	C	Dec. 1, 1925	89.31	7.65
17,000	Province of Nova Scotia, cpn	5	C	Jan. 1, 1926	89.16	7.65
50,000	Toronto, Ontario, cpn	4½		Jan.-July 1, 1925	To Yield	7.65
19,000	Province of Alberta, cpn	4½	C	Dec. 1, 1923	91.50	7.75
10,000	City of Quebec, Quebec, cpn	5		Feb. 1, 1927	86.36	7.75
30,000	Greater Winnipeg Water Dist., cpn	5		July 1, 1922	95.50	8.25
25,000	Montreal, Quebec, cpn	6		Dec. 1, 1922	96.09	8.25
25,000	Montreal, Quebec, cpn	6		May 1, 1923	95.32	8.25

C. Legal for Savings Banks in Connecticut.
M. Legal for Savings Banks in Massachusetts.
N. Legal for Savings Banks in New York State.
P. Eligible as security for Postal Savings Deposits.
X. Exempt from state and local taxation (except estate or inheritance taxes) in the state in which the issuing municipality is located.

Special Municipal Circular will be sent upon request for C T-365.

The National City Company
Main Office: National City Bank Building, New York
Chicago—137 South La Salle Street
Telephone—7200 Randolph
Offices in more than 50 Cities in the United States and Canada

NEW ISSUE

Exempt From All Federal Income Taxation

$500,000

STATE OF OREGON

4½% Highway Bonds

Dated January 1, 1921 *No Option* *Due serially as shown below*

Total issue $500,000. Coupon Bonds. Denomination $1,000 and $500. Principal and semi-annual interest, April 1 and October 1, payable at the State Treasurer's Office, Salem, Oregon, or in New York City.

FINANCIAL STATEMENT

Estimated actual value taxable property	$1,975,000,000
Assessed value taxable property, 1920	1,040,839,049
Bonded debt, including this issue	20,359,025

BONDED DEBT LESS THAN 2% OF ASSESSED VALUATION

Population, 1920 Census 783,385

Legal Investments for Savings Banks and Trustees in New York and Other Eastern States. Eligible to Secure Postal Savings Deposits.

MATURITIES

$12,500—April 1, 1926	$12,500—Oct. 1, 1932	$12,500—April 1, 1939
12,500—Oct. 1, 1926	12,500—April 1, 1933	12,500—Oct. 1, 1939
12,500—April 1, 1927	12,500—Oct. 1, 1933	12,500—April 1, 1940
12,500—Oct. 1, 1927	12,500—April 1, 1934	12,500—Oct. 1, 1940
12,500—April 1, 1928	12,500—Oct. 1, 1934	12,500—April 1, 1941
12,500—Oct. 1, 1928	12,500—April 1, 1935	12,500—Oct. 1, 1941
12,500—April 1, 1929	12,500—Oct. 1, 1935	12,500—April 1, 1942
12,500—Oct. 1, 1929	12,500—April 1, 1936	12,500—Oct. 1, 1942
12,500—April 1, 1930	12,500—Oct. 1, 1936	12,500—April 1, 1943
12,500—Oct. 1, 1930	12,500—April 1, 1937	12,500—Oct. 1, 1943
12,500—April 1, 1931	12,500—Oct. 1, 1937	12,500—April 1, 1944
12,500 Oct. 1, 1931	12,500—April 1, 1938	12,500—Oct. 1, 1944
12,500—April 1, 1932	12,500—Oct. 1, 1938	12,500—April 1, 1945
		12,500—Oct. 1, 1945

PRICES

Maturities 1926 to 1928, to yield 5.60%
Maturities 1929 to 1930, to yield 5.50%
Maturities 1931 to 1932, to yield 5.25%
Maturities 1933 to 1945, to yield 5.10%

LEGALITY APPROVED BY Messrs. Storey, Thorndike, Palmer & Dodge, Boston, Mass.

William R. Compton Company
105 So. La Salle Street, Chicago

Halsey, Stuart & Co.
209 So. La Salle Street
Chicago

Hallgarten & Co.
79 W. Monroe Street
Chicago

We own and offer, subject to prior sale:

$138,000

CITY OF MIAMI, FLORIDA

6% General Improvement Bonds

Denomination $1,000

Principal and semi-annual interest payable January and July at the United States Mortgage and Trust Company, New York City

FINANCIAL STATEMENT

Assessed Valuation	$56,077,410.00
Total Bonded Debt, including this issue	2,855,868.48
Less Sinking Fund	$49,411.60
Net Indebtedness	2,806,456.48

Population (1920), 29,549

Maturities 1923-1937 at prices to yield 5.70-6%

Legality approved by Chester B. Masslich of New York City.

FREE FROM FEDERAL INCOME TAX

We recommend these bonds for safe and conservative investment.

TUCKER, ROBISON & CO., Inc.
181 Quincy Street, CHICAGO
Gardner Building Toledo
INVESTMENT BONDS
Telephone Harrison 1315

CENTRAL TRUST COMPANY OF ILLINOIS
125 W. MONROE ST. CHICAGO

Ten Bond Issues That Net 7%

OUR latest illustrated booklet describes ten real estate bond issues that we offer to investors on a basis to net **7%**

Booklet Upon Request
Real Estate Loan Dept.

CENTRAL TRUST COMPANY of Illinois
123 W. Monroe St. Phone State 7600
Third Floor

HOGS BREAK ON BIG SUPPLY, BUT REGAIN LOSSES

CHICAGO LIVE STOCK

Prices of live stock at Chicago yesterday were:

HOGS.

Bulk of sales	$ 9.10@ 9.80
Heavy butchers	9.20@ 9.45
Butchers, 190@230 lbs	9.40@ 9.80
Medium weights	9.10@ 9.40
Heavy and mixed packing	8.45@ 9.20
Rough heavy packing	8.25@ 8.40
Light bacon, 160@190 lbs	9.60@ 9.90
Light mixed, 140@160 lbs	9.40@ 9.70
Pigs, 80@135 lbs	9.25@10.25
Bags, subject to dockage	8.00@ 8.50

CATTLE.

Prime steers, 1,200@1,500 lbs	12.00@12.50
Good to choice, 1,150@1,500 lbs	10.25@12.00
Fair to good, 900@1,400 lbs	7.50@10.50
Common and inferior steers	4.50@ 7.25
Bulk of beef steers	8.00@11.00
Yearlings, 700@1,000 lbs	11.00@12.75
Fair to good cows and heifers	4.50@10.25
Common cows and heifers	2.75@ 3.80
Canners and feeders	4.25@ 5.25
Best to fancy calves	8.50@12.75

SHEEP AND LAMBS.

Medium lambs, all grades	8.50@12.25
Native lambs	8.25@12.00
Lambs, poor to best culls	6.50@ 8.00
Wethers, poor to best	5.25@ 6.50
Ewes, fair to best	3.50@ 5.25
Bucks and stags	2.50@ 3.00

Hog trade opened generally 10c lower, but the early loss was regained and, mainly through active demand from shippers. The closing trade was the strongest of the day. Large packers were indifferent buyers early, but purchased freely later. Receipts, estimated at 51,000, were the largest in three weeks. The day's average price was $9.45. Lightweights scored the top of $9.90.

Cattle sold unevenly but averaged about steady. The best steers sold at $11.50 and yearlings up to $10.60, but no strictly choice grades were in the yards. Butcher stock held mostly steady at the week's decline. Calves closed 25c lower.

A brisk demand lifted fat sheep and lambs 50@75c. Fancy western lambs made $12.25. Aged ewes were in light supply, topping at $5.00. Eighty-seven head yearling wethers sold at $10.50, with no aged wethers in load lots available. Receipts were 12,000.

LIVE STOCK MOVEMENTS AT CHICAGO.

Receipts—	Cattle.	Calves.	Hogs.	Sheep.
Tot., Jan. 5	10,959	2,998	25,983	14,986
Tot. Jan. 6	15,000	3,000	51,000	12,000
Week so far	55,317	11,936	150,146	63,345
Week ago	49,318	7,923	135,475	60,449
Year ago	63,680	14,138	217,385	60,421
Shipments—				
Tot., Jan. 5	5,878	399	9,644	5,935
Tot. Jan. 6	4,000	400	13,000	6,000
Week so far	17,962	1,963	49,793	26,095
Week ago	19,667	1,327	26,648	14,000
Year ago	20,301	1,405	30,732	13,297

WHEAT IN LEADING STATES

The government's final report on the wheat crop of 1920 showed a yield of only 2,000,000 bu more spring in the three northwestern states than last year. The seven leading winter wheat states have 111,000,000 bu less than in 1919. The Kansas crop was increased 13,000,000 bu over the preliminary figure, while Nebraska and Illinois were good 6,000,000 and Oklahoma 7,000,000 bu. Details follow:

	1920.	1919.
Spring wheat—		
North Dakota	68,400,000	55,200,000
South Dakota	25,470,000	29,200,000
Minnesota	27,940,000	35,340,000
Total, bu	121,810,000	119,940,000
Winter wheat—		
Kansas	136,844,000	151,800,000
Nebraska	58,029,000	54,997,000
Illinois	35,720,000	56,950,000
Indiana	23,400,000	42,000,000
Ohio	28,308,000	52,972,000
Oklahoma	46,240,000	54,040,000
Missouri	35,500,000	59,535,000
Total, 7 states	361,041,000	472,294,000

NOTICE

BEFORE THE INTERSTATE COMMERCE COMMISSION IN RE

Application of The New York Central Railroad Company for authority and for a certificate of public convenience evidencing the commission's approval in respect of the following: (a) The purchase by The New York Central Railroad Company of all of the capital stock of The Chicago River and Indiana Railroad Company; (b) the leasing by The Chicago Junction Railway Company for a term of 99 years and thereafter at the election of the lessee in perpetuity of all its properties (owned and leased) to The Chicago River and Indiana Railroad Company; (c) the granting to The New York Central Railroad Company of an option to purchase all of the Capital Stock of The Chicago Junction Railway Company or all of the properties to be leased by it to The Chicago River and Indiana Railroad Company; all pursuant to the provisions of paragraphs 18 to 22 inclusive of Section 1 and of paragraph 2 of Section 5 of the Interstate Commerce Act.

Public notice is hereby given pursuant to the regulations of the Interstate Commerce Commission of the following:

The New York Central Railroad Company has made application to the Interstate Commerce Commission for authority and for a certificate of public convenience and necessity pursuant to the provisions of the Interstate Commerce Act in respect of the following:

(a) To enter into an agreement with The Chicago Junction Railways and Union Stock Yards Company providing:

(1) That The New York Central Railroad Company shall purchase for the sum of $750,000, to be paid in cash or in such securities as the Vendor and Vendee shall agree upon, all of the capital stock of The Chicago River and Indiana Railroad Company.

(2) That The Chicago Junction Railway Company shall lease at an annual rental of $2,000,000, payable in quarterly installments of $500,000 each at the expiration of each quarter year during the term, except that the first two installments shall be for the sum of $250,000 each, for a term of ninety-nine (99) years, and thereafter at the election of the Lessee in perpetuity, to The Chicago River and Indiana Railroad Company all of its properties of every kind and character, including those held by it in trust under a certain indenture dated September 1, 1913, made between The Union Stock Yard and Transit Company of Chicago, as Lessor, and said The Chicago Junction Railway Company, as Lessee, and supplements thereto.

(3) That The New York Central Railroad Company be granted an option, to be exercised during the term of said lease, to purchase either from The Chicago Junction Railways and Union Stock Yards Company, a New Jersey corporation, all of the capital stock of said The Chicago Junction Railway Company for the sum of $22,987,516, to be paid in cash or in such securities as the Vendor and Vendee shall agree upon, or to purchase from the respective owners thereof all of the properties of every kind and character and the reversionary interests therein of respectively The Chicago Junction Railway Company and The Union Stock Yard and Transit Company of Chicago, to be leased pursuant to the agreement for which approval is herein sought, by The Chicago Junction Railway Company to The Chicago River and Indiana Railroad Company, for the sum of $33,333,333, payable in cash or in such securities as the Vendor and the Vendee shall agree upon, of which purchase price $22,987,516 is to be paid to The Chicago Junction Railway Company and $10,345,817 to The Union Stock Yard and Transit Company of Chicago.

(b) To each of the corporations above named, holding said The New York Central Railroad Company, to execute all assignments, conveyances, leases, deeds and other instruments and agreements necessary to make the transfer of title and conveyances in said agreement provided for.

THE NEW YORK CENTRAL RAILROAD CO.

January 7, 1921.

We will BUY for CASH—Highest Grade First Mortgage Real Estate Bonds. Come in the office. Telephone: RANDOLPH 1880 or write, giving Name and Maturity of your Bonds.

We also will SELL—Highest Grade First Mortgage Real Estate Bonds to yield 8% or better.

A. R. WEBB & CO.
Members Chicago Stock Exchange
76 West Monroe St., Chicago, Ill.
References: Any Chicago Bank, Dun's and Bradstreet's Agencies.

PRODUCE MARKETS

Butter prices dropped 2½c on 92 scores here, while medium and under grades showed no change, trade being moderately active and arrivals 7,181 tubs. New York and Philadelphia reported an easy tone, while at Boston it was firm on storage butter, with little trade in it or fresh. The four markets had 17,240 tubs.

Egg prices advanced 3c for fresh firsts to 67c, while prices on refrigerator firsts were unchanged. Competition for the first offerings was the basis for the upturn. Receipts were 1,852 cases, against 1,764 cases last year.

Longhorn cheese was favored with the best demand at Fond du Lac, Wis., sales being at ¾c decline. At Chicago trade improved, with more inquiries for large lots. Eastern markets had a quiet trade.

U. S. BUREAU OF MARKETS—DAIRY PRODUCTS.

WHOLESALE CREAMERY BUTTER PRICES

	—Chicago— Whole milk.	Cen. tralized.	New York.	Boston.	Philadelphia.
93 score	....	....	58	....	58½
92 score	.52	....	57	55½	57½
91 score	.49½	....	55	53	54
90 score	.47½	48	50	51	50
89 score	.45	....	46½	48	46
88 score	.39	....	44½	45	43½
87 score	.36	....	41½	43	41½
86 score	....	....	39½	....	39½

BUTTER PRICES TO CHICAGO RETAILERS

Score.	Tubs.	Prints.	Cartons.
Best [92-94]	.53½-55½	55 -56	56 -57
Good [89-91]	.49½-51½	53 -54	54 -55

WHOLESALE CHEESE PRICES.

	*Wisconsin. Chicago.	Wisconsin. New York.	Philadelphia.
Flats	22¾	27 -28½	24 -25
Twins	22½-23½	22 27 -28	23½-24
S. Dais	23½-24½	23½ 26 -27	26 -26½
D. Dais	22½-23½	23¼ 26 -27	.....
Y. Ams	.25 -26	25¼ 28 -29	.....
Lmbs	.25 -26	25¼	27½-28½
Sq. pts	25½-26½	24½	.....

*Previous day.

POULTRY—WHOLESALE.

Ducks	25@30c	Roosters	18c
Springs	28c	Geese	23@28c
Fowls	28c	Turkeys	40c

POTATOES.

Sweet,	White,
hampers $1.50@3.00	per cwt. $1.35@1.60

EGGS.

Dirties	45@52c	Fresh firsts	66@67c
Refrigerator	.56@58c	Miscellaneous	55@63c
Extras	.76@77c	Checks	45@50c

GREEN FRUITS.

Apples, bbls	$ 4.00@ 7.00
Cranberries, brl	15.00@16.50
Grapefruit, case	3.50@ 4.25
Kumquats, qt	.12
Lemons, box	3.50@ 4.00
Oranges, box	4.50@ 4.75

VEGETABLES.

Beets, sack	.40@ .50
Cabbage, ton	12.00@15.00
Cucumbers, box 2 doz, hot hse	8.00@10.00
Carrots, sack	.40@ .50
Celery, Michigan, square crate	1.25@ 1.50
Lettuce, head, crate, California	4.00@ 5.00
Lettuce, leaf, box	.45@ .50
Onions, 100 lbs	.75@ 1.50
Peppers, Florida, crate	4.00@ 5.50
Spinach, bu basket	1.25@ 1.50
String beans, hampers	2.50@ 4.00
Tomatoes, per lb, hothouse	.30@ .50

DRESSED BEEF.

	No. 1.	No. 2.	No. 3.
Rounds	18	16	14
Plates	12½	9½	7
Ribs	35	26	18
Loins	48	35	20
Chucks	16	14	10

VEALS.

50@60 lbs	10@11c	90@110 lbs	14@16c
70@80 lbs	12@13c	140@175 lbs	8@10c

CORN IN 7 STATES

Seven surplus corn states this season have 270,000,000 bu in excess of the final returns of 1919, but the total is 125,000,000 bu less than in 1912, when a record crop was raised. The total yield for the country this year is 3,232,000,000 bu, against 3,125,000,000 bu in 1912. Detailed stocks, the last three ciphers omitted, follow:

	1920.	1919.	1912.
Illinois	294,168	294,000	426,000
Iowa	473,000	416,000	432,000
Indiana	184,072	166,500	199,000
Ohio	162,999	161,392	174,000
Missouri	198,880	152,550	244,000
Nebraska	255,528	184,186	183,000
Kansas	137,535	62,320	174,000
Totals, bu	1,706,982	1,436,948	1,832,000

The Tribune Investors' Guide

Answers to inquiries are based upon information which THE TRIBUNE believes reliable, fair, and unprejudiced, but beyond the exercise of care in securing such information THE TRIBUNE assumes no responsibility.

Inquiries must bear the signature and address of writer in order to receive attention. Answers thought to be of public interest will be published. If an answer is not of general interest it will be mailed provided stamp is inclosed. Address letters to Investors' Guide.

Milwaukee Electric Railway.

H. W.—The Milwaukee Electric Railway and Light company earned its interest charges one and two-thirds times last year. Its refunding and extension 4½s outstanding to the amount of $6,728,000 are secured by mortgage junior to $6,500,000 consolidated 5s. They underlie the $8,819,000 of general and refunding bonds. Interest on them is earned with a wide margin of safety, entitling them to a good rating.

Western Maryland.

C. F., Burlington, Ia.—The Western Maryland Railway company, as at present constituted, was incorporated in February, 1917. It earned most of its preferred dividends in 1917, but under government operation did not cover operating expenses. In September and October, 1920, under private operation, it showed a large increase in earnings, covering interest charges and preferred dividends and perhaps leaving a little for common. The complete figures for those months are not yet available.

Federal Sign.

A. W. J.—The Federal Sign company reported net earnings of $155,203 in the nine months ended Dec. 31, 1919. This is at the rate of 10 per cent a year on the preferred stock. No later report available. The stock is inactive. Preferred is quoted nominally at 33 bid, 40 asked. Common is not far from 5. The company has a subsidiary which has a bonded debt of $275,000, but this does not appear in the Federal Sign's balance sheet.

METAL MARKETS.

NEW YORK, Jan. 6.—COPPER—Steady; electrolytic, spot, 13c; first quarter, 13@13¼c. IRON—Nominal; No. 2 southern, $31.00@33.00. TIN—Firm; spot, $38.00@38.50; futures, $38.75@39.25. ANTIMONY—5.20@5.25c. LEAD—Steady; spot, 4.75c. ZINC—Steady; East St. Louis, spot, 5.50@5.62c.

ST. LOUIS, Mo.—LEAD—Steady at 4.75c. ZINC—Slab dull at 5.60c.

LONDON.—COPPER—Standard spot, £72 17s 6d; futures, £73 17s 6d; electrolytic, spot, £80; futures, £82 10s. TIN—Spot, £208 10s; futures, £213 10s. LEAD—Spot, £22 15s; futures, £23 10s. ZINC—Spot, £25 5s; futures, £26 5s.

COFFEE MARKETS.

NEW YORK, Jan. 6.—COFFEE—Futures closed net 2 points higher to 3 points lower. Closing bids: January, 5.84c; March, 6.34c; May, 6.75c; July, 7.10c; September, 7.40c; October, 7.52c; December, 7.76. Spot coffee 6¼@6⅝c for Rio 7s and 8⅝@9½c for Santos 4s. Brazilian port receipts, 50,000 bags; Jundiahy receipts, 37,000 bags. Santos cleared 57,400 bags for New York. The world's visible supply increased 286,217 bags for December, amounting to 9,002,139 bags on Jan. 1, compared with 6,957,718 last year.

High Grade Investments

We recommend capitalizing present high interest rates by the purchase of well secured bonds.

Individual requirements of investors may be met by selection from the following:

PUBLIC SERVICE CORPORATION BONDS

Security	Rate	Maturity	*Market About	Yield About
Consolidated Gas El. Lt. & Pr. Co., Balt. 1st Ref	7½	Dec. 1, 1945	98	7.65
Dallas Power & Light Co. 1st Mortgage	6	July 1, 1949	87	7.05
Duquesne Light Co. 1st Mtge. & Coll. Trust	6	July 1, 1949	90	6.80
Great Western Power Co. of Calif. 1st & Ref. Mortgage	6	Mar. 1, 1949	87	7.05
Great Western Power Co. 1st Mortgage	5	July 1, 1946	77	6.90
Hartford Electric Light Co. Gold Notes	7	Sept. 1, 1930	99½	7.05
Montana Power Co. 1st & Refunding Mortgage	5	July 1, 1943	82¾	6.50
Pennsylvania-Ohio Pr. & Lt. Co. 1st & Ref. Mtge	7½	Nov. 1, 1940	96½	7.85
Pennsylvania Utilities Co. 1st Mortgage	6	Apr. 1, 1946	82	7.60
Shawinigan Water & Power Co. 1st & Ref. Mtge	5½	Jan. 1, 1950	85	6.65
INDUSTRIAL SECURITIES				
Cleveland Metal Products Co. Gold Notes	7	Mar. 1, 1930	93	8.10
General Electric Co. Gold Deb. Bonds	6	Feb. 1, 1940	99¾	6.05
International Cotton Mills Gold Notes	7	Dec. 1, 1929	93	8.10
Solvay & Cie. Secured Gold Bonds	8	Oct. 1, 1927	100⅜	7.95
Wickwire Spencer Steel Corporation 1st Mtge. Bonds	7	Jan. 1, 1935	94	7.70
SHORT TERM SECURITIES				
Bell Telephone of Canada Bonds	7	Apr. 1, 1925	95	8.30
Buffalo General Elecric Co. Convertible Deb. Bonds	6	Aug. 1, 1922	96½	8.50
Commonwealth Edison Co. Collateral Gold Notes	7	June 1, 1925	98½	7.40
Consoidated Gas Co. of N. Y. Secured Gold Notes	8	Dec. 1, 1921	99	8.95
Consolidated Gas El. Lt. & Pr. Co., Balt. Notes	7	Aug. 1, 1922	95	10.50
Greelock Co. Collateral Trust Convertible Notes	7	Jan. 1, 1925	91	9.75
Merchants Heat & Light Co. 1st Mortgage Bonds	5	Oct. 1, 1922	92⅞	10.00
National Leather Co. Gold Notes	8	Nov. 15, 1925	100	8.00
Shawinigan Water & Power Co. Secured Conv. Notes	7½	July 1, 1926	100	7.50
Swift & Co. Gold Notes	7	Oct. 15, 1925	96	8.00
GOVERNMENT AND MUNICIPAL SECURITIES				
City of Bergen, Norway, Gold Bonds	8	Nov. 1, 1945	96	8.40
City of Christiania, Norway, Gold Bonds	8	Oct. 1, 1945	96¾	8.35
City of Copenhagen Gold Bonds	5½	July 1, 1944	75	7.85
French Republic, External Gold Loan	8	Sept. 15, 1945	100¼	7.95
Switzerland Gold Bonds	5½	Aug. 1, 1929	82½	8.40

Liberty Bonds and other United States Government issues bought and sold at current market prices.

*Plus accrued interest; subject to prior sale and market change.

Lee, Higginson & Co.
The Rookery
Boston Chicago New York
HIGGINSON & CO., LONDON

Equipment Trust Gold Certificates

It is our belief that many securities of unquestioned merit are now selling at prices far below their intrinsic worth.

In 1916 Equipment Trust Gold Certificates sold to net 5.40% to 6%, whereas today they are selling to yield from 7.75% to 8.25%.

Our customers have never lost One Dollar on securities of this class purchased through us. Equipments are worthy of your earnest consideration and should be purchased at present prices.

Send for Descriptive Circulars

TAYLOR, EWART & COMPANY
Safe Investments
105 SOUTH LASALLE STREET CHICAGO

Attractive Yield With Safety

A selection of well seasoned Preferred or Common Stocks and Bonds, selling on the New York and Chicago Stock Exchanges below their intrinsic values, offers suggestions for your

January Investments

Mailed on Request

James E. Bennett & Co.
MEMBERS
New York Stock Exchange
Chicago Stock Exchange
Chicago Board of Trade
Harr. 6650 332 S. La Salle St.

General Motors Corporation

The Board of Directors of General Motors Corporation has declared a dividend of $1.50 a share on the preferred stock, a dividend of $1.50 a share on the 6% debenture stock, a dividend of $1.75 a share on the 7% debenture stock, and a dividend of 2½c a share on the common stock without par value, payable in cash February 1, 1921, to holders of record at the close of business January 10, 1921.

M. L. PRENSKY, Treasurer.

December 30, 1920.

1921 Will Reward Fighters.

6% On Your Savings With Safety

ARE your savings working for you as efficiently as they should? Are they earning the full amount they should earn for you?

This is a question that should be carefully considered by everyone who has saved money. Next to safety, your most important consideration is the interest rate your savings earn.

Under the Straus Plan, you can get full 5% interest on the money you have saved.

Under the Straus Plan, you are assured of the complete safety of your funds—as shown by the record of this House, 39 years without loss to any investor.

Under the Straus Plan, you are certain of complete and satisfactory service, and prompt payment of both principal and interest in cash on the days due.

It will pay you to investigate the *Straus Plan.* Our newest booklet, "How to Pick Good Investments," tells all about it. Write today, and the booklet will be sent you by return mail, without cost or obligation. Ask for

BOOKLET L-509

S.W. STRAUS & CO.
ESTABLISHED 1882 INCORPORATED
STRAUS BUILDING—CHICAGO
Clark and Madison Sts. Tel. Franklin 4646
Penobscot Bldg. DETROIT NEW YORK SAN FRANCISCO 64 Wisconsin St. MILWAUKEE
First Mortgage Bonds Exclusively
Thirty-nine Years Without Loss to Any Investor

Copyright, 1921, by S. W. Straus & Co.

Conservative Securities

The word "Conservative" applied to investments signifies a high standard of value and safety. "Securities" implies something strong and stable—representative of funds invested free from risk and hazard. Used together, "CONSERVATIVE SECURITIES" signifies the highest type of safe investments. It is this type of security which Curtis & Sanger has bought and distributed for more than thirty-five years.

Send for "January Investment Recommendations."

Curtis & Sanger
129 South La Salle Street
CHICAGO
Telephone Randolph 4960
New York Boston San Francisco Los Angeles
Members of Chicago and New York Stock Exchanges

A Prime First Mortgage Issue
Yielding
Eight Per Cent

¶ Subject to prior sale we offer the bonds of an established company, engaged in a fundamental industry, with earnings and assets so large as to protect beyond question the principal and interest of the issue.

¶ The main plant of this company is located on New York Harbor, the land alone being worth $1,000,000 more than the amount of the bonds.

Ask for Circular No. 1088-B

Peabody, Houghteling & Co.
Established 1865 Incorporated 1918
10 South La Salle Street, Chicago
DETROIT NEW YORK ST. LOUIS CLEVELAND MILWAUKEE

Possible Profit 81%

C. M. & St. P.
European Loan 4s of 1925

An investment in these bonds at present prices offers the opportunity for a possible profit at maturity of 81% on the sum invested should Sterling or Francs then be at parity.

Circular CT-65 gives complete details.

George H. Burr & Co.
Investment Securities
Commercial Paper
The Rookery
Chicago

Our Offices in 15 Cities Offer You A National Yet a Personal Service

If you have confidence in yourself and want to build a future an opportunity is offered, which may be the turning-point in your life, to join an established bond house:

You must have come to the time where you now have a definite aim in life, be of good habits and personal appearance, energetic and persistent and have a modest reserve fund. If your living budget is low and you are willing to forego present comforts, you may avail yourself of this opportunity. Your experience, appearance and aim are more important than age. You will have the best of co-operation and assistance in a definite territory by an established house, selling new as well as seasoned issues of bonds. Out-of-town replies will have attention by interview or letter.

Suite 848, 29 So. La Salle St.

F. M. ZEILER CO.
MEMBER CHICAGO STOCK EXCHANGE
Listed and Unlisted Securities
Bank Stocks—Bonds
209 South La Salle Street
Wabash 1204

"A. SAVER" SAYS:
YOU ARE A BOND HOLDER.

Right now, if you have a dollar bill in your pocket you have a bond on the United States government.

A bond is the paper dollar value of a business or a building.

It is what the greenback in your pocket is to the bullion in the mint.

Our Real Estate Bonds are paper money that have 6% power of growth. They are backed by real property of growing value.

Come in and ask about our selected bonds.

BOND DEPARTMENT
West Side Trust & Savings Bank
Resources $11,500,000
Roosevelt Road at Halsted St.

OFFICIAL WEATHER FORECAST.

The official forecast for today and tomorrow and yesterday's table of records follow:

Indiana—Unsettled, with moderate temperature Friday; Saturday partly cloudy and colder.

Lower Michigan—Cloudy Friday and colder Friday night; Saturday fair; fresh south shifting to west winds.

Upper Michigan—Cloudy Friday and colder; Saturday fair.

Wisconsin—Generally fair Friday and probably Saturday; cooler Friday.

Iowa—Generally fair Friday; somewhat colder; Saturday unsettled.

Ohio—Cloudy and somewhat warmer Friday; Saturday cloudy and colder.

Place of observation. State of weather. Jan. 6, 1921, 7 p. m. Central time.	Direction of wind.	Temp. 7 p. m.	Highest today.	Lowest last night.	Precipitation 24 hours.
Eastern states—					
Albany, clear	N.W.	26	32	22	.01
Atlanta, clear	W.	54	60	34	...
Boston, clear	N.	28	36	24	.12
Buffalo, fair	S.W.	28	30	24	...
Charleston, clear	N.	52	58	44	...
New York, clear	N.W.	30	38	28	.02
Parkersburg, clear	S.E.	30	44	34	...
Philadelphia, clear	N.W.	36	42	40	...
Pittsburgh, clear	S.W.	32	32	22	...
Raleigh, clear	W.	46	50	36	...
Washington, clear	N.	36	44	38	...
Gulf states—					
Abilene, fair	S.	70	76	38	...
Amarillo, cloudy	S.W.	62	72	30	...
El Paso, cloudy	W.	56	62	40	...
Fort Worth, cloudy	S.	70	78	52	...
Galveston, cloudy	S.E.	62	64	58	...
Jacksonville, clear	N.E.	52	60	48	...
Miami, clear	N.	66	76	64	...
Mobile, clear	S.W.	58	68	50	...
Montgomery, clear	N.W.	60	66	44	...
New Orleans, clear	S.E.	60	72	54	...
San Antonio, clear	S.E.	72	76	62	.01
Shreveport, clear	S.	64	72	44	...
Tampa, clear	N.E.	62	72	60	...
Vicksburg, clear	S.E.	64	72	48	...
East central states—					
Alpena, cloudy	S.E.	30	30	22	...
Cairo, cloudy	S.	54	56	34	...
Chicago, cloudy	S.	44	45	31	...
Cincinnati, clear	S.E.	44	50	28	...
Cleveland, fair	S.	30	32	22	...
Detroit, fair	S.	30	34	32	...
Escanaba, cloudy	S.	36	36	22	...
Evansville, fair	S.	48	54	34	...
Fort Wayne, cloudy	S.E.	40	44	28	...
Grand Haven, cloudy	S.E.	40	40	30	...
Grand Rapids, cloudy	S.E.	38	40	30	...
Green Bay, cloudy	S.	38	38	24	...
Indianapolis, cloudy	S.	42	48	30	...
Madison, cloudy	S.	38	40	32	...
Marquette, cloudy	S.	34	34	22	...
Memphis, clear	S.E.	58	62	42	...
Milwaukee, cloudy	S.W.	40	44	34	...
Nashville, clear	S.	52	56	30	...
Peoria, cloudy	S.	46	48	30	...
Ste. Marie, cloudy	S.E.	30	32	4	...
Springfield, Ill., fair	S.	46	52	34	...
West central states—					
Bismarck, clear	N.W.	32	38	22	...
Charles City, fair	N.E.	40	44	28	...
Concordia, cloudy	W.	40	46	38	...
Davenport, cloudy	S.	46	48	32	...
Des Moines, cloudy	S.	50	54	34	...
Devils Lake, clear	N.W.	22	34	20	...
Dodge, cloudy	N.W.	52	58	30	...
Dubuque, cloudy	S.	42	44	30	...
Duluth, cloudy	N.W.	26	30	18	...
Huron, clear	N.W.	34	36	20	...
Kansas City, cloudy	S.	58	62	42	...
Keokuk, cloudy	S.	54	56	34	...
Little Rock, fair	S.	60	66	44	...
Moorhead, cloudy	W.	34	34	22	...
North Platte, cloudy	N.E.	34	50	38	...
Oklahoma, fair	S.	62	68	44	...
Omaha, cloudy	N.W.	50	54	34	...
Rapid City, cloudy	N.W.	30	38	36	...
Sioux City, cloudy	N.	36	42	36	...
St. Louis, cloudy	S.	54	62	38	...
Minneapolis, cloudy	N.W.	32	40	20	...
Springfield, Mo., clear	S.	56	64	40	...
Wichita, cloudy	S.	60	60	40	...
Williston, clear	W.	26	36	32	...
Mountain states—					
Boise, clear	W.	34	36	30	...
Cheyenne, cloudy	N.E.	26	56	38	...
Denver, cloudy	S.W.	56	66	44	...
Havre, clear	W.	40	52	24	...
Helena, fair	S.W.	26	30	24	.01
Lander, snow	E.	26	46	40	...
Miles City, clear	S.W.	30	46	32	.06
Phoenix, cloudy	S.E.	64	68	52	.9
Pueblo, cloudy	N.W.	58	64	40	...
Salt Lake City, snow	N.W.	30	50	48	.02
Yellow Park, clear	N.W.	14	24	20	.36
Pacific states—					
Fresno, clear	S.W.	46	50	42	.02
Los Angeles, cloudy	N.W.	56	58	48	...
Portland, Ore., cloudy	S.	42	42	36	...
San Diego, clear	S.W.	54	60	54	...
San Francisco, clear	N.W.	50	50	44	...
Seattle, Wash., cloudy	S.	40	42	36	...
Spokane, cloudy	S.W.	32	36	28	...
Canadian—					
Battleford, clear	W.	4	8	-4	...
Calgary, clear	W.	20	28	-6	...
Edmonton, clear	S.W.	8	12	-10	...
Medicine Hat, clear	W.	12	22	6	...
Minnedosa, clear	W.	10	32	...	...
Montreal, clear	W.	4	16	14	...
Quebec, snow	N.E.	10	18	12	.01
Toronto, clear	N.	28	34	12	...
White River, cloudy	S.	24	24	-18	...
Winnipeg, fair	W.	14	32	18	...

INDEX TO CLASSIFIED ADVERTISEMENTS.

	Page
Arts and Antiques	27
Auction Sales	28
Automobiles	26
Barter and Exchange	27
Bicycles and Motorcycles	28
Billiards and Bowling	28
Board Ship Lodging	26
Board Wanted	26
Books and Magazines	26
Building Material	27
Business Chances	27
Business Service	26
Business Personals	25
Cameras and Kodaks	28
Castoff Clothing	28
Cemeteries	19
Clothing, Furs, etc	26
Club and Assn. Memberships	25
Dancing Schools	28
Death Notices	19
Detective Agencies	25
Dogs, Birds, Poultry, etc	27
Dressmaking and Millinery	27
Financial	27
Florists	19
Garages	27
Help Wanted—Male	24, 25
Help Wanted—Female	25
Horses and Carriages	26
Hotels	26
Household Goods	27
Household Goods Wanted	27
Instruction	28
Jewelry, Watches, etc	27
Land Information	27
Leaseholds	27
Legal Notices	25
Light and Heavy Manufacturing	27
Loans—Personal Property	27
Lost and Found	26
Machinery and Tools	26
Miscellaneous	27
Mortgages	27
Monuments	19
Musical and Dramatic	28
Musical Instruments	28
Office Devices	26
Patents, Patent Attorneys	26
Personal	25
Plumbing, Heating, Fixtures	26
Printing, Engraving, Binding	26
Printing Machinery and Supplies	27
Real Estate	26, 27
Roommates	26
Safes	26
Sewing Machines	27
Situations Wanted	24
Stocks and Bonds	27
Sporting Goods	27
Store and Office Fixtures	26
Scales	27
To Rent	26, 6
Trade Schools	28
Talking Machines	27
Trunks, Bags, Suitcases	27
Typewriters and Supplies	26
Undertakers	19
Wanted—To Rent	25, 26

SITUATIONS WANTED—MALE.

Bookkeepers and Clerks.

SITUATION WTD — BY YOUNG MAN, 28 years of age; 8 years' experience as railroad rate clerk and commercial traffic man; can use typewriter; best of reference. Address M 243, Tribune.

SITUATION WTD — EXP. BKPR. AND GENeral office man, familiar with credits and collections and all office procedure. Address L 462, Tribune.

SITUATION WTD — EXP. BKPR. OR CApable ofc. man; industrious, married; best ref. Address M 65, Tribune.

SITUATION WTD—CASHIER, MAN, BOOKkeeping, detail; exp.; best ref. Address M 467, Tribune.

SITUATION WTD—BOOKKEEPER 28 YRS. of age, exp.; will work from 6 till 9 and Sat. aft. Address M 505, Tribune.

SITUATION WTD—A1 BKPR.; 6 YRS.' exp.; good hand; $35. Address L 364, Tribune.

SITUATION WTD—SMALL SETS OPENED, closed, or kept. Address L 303, Tribune.

SITUATION WTD—BOOKKEEPER, 5 YRS.' exp., age $24; $35. Address M 222, Tribune.

SITUATION WTD—AS HOTEL CLERK; EXperienced; A1 refs. Address M 315, Tribune.

SITUATION WTD — BOOKKEEPER; 8 YRS.' exp. Address L 383, Tribune.

Accountants and Auditors.

AUDITS.

Expert accountant will prepare accurate financial statements, income tax reports, open and keep books part time for large or small firms. Highest references. Reasonable rates. Drexel 7307.

INCOME TAX RETURNS.

Audits systems, investigations and income tax returns by certified public accountant. Address M 301, Tribune.

INCOME TAX SERVICE.

Systems installed. Books audited. Tax returns compiled. Address M 115, Tribune.

SITUATION WTD — BY ACCOUNTANT AS office executive; salary $250. Address M 91, Tribune.

SITUATION WTD — ACCOUNTANT WILL open, close, or keep small set books, spare time or eve. Address M 62, Tribune.

SITUATION WTD — BY ACCOUNTANT AS semi-senior or junior with C. P. A. firm. Address K 518, Tribune.

SITUATION WTD — WILL KEEP SMALL sets of books; reas. Address L 341, Tribune.

SITUATION WTD—RAND. 3391. BOOKS audited and kept; rates reas.; pub. acct.

SITUATION WTD — AUDITS, SYSTEMS, books bal., etc. Tel. Hyde Park 7841.

Executives and Managers.

SITUATION WTD — AUSTRALIAN, 28 YRS. College graduate, with 8 years' executive, buying, banking experience, desires remunerative position with progressive concern where opportunity for advancement is good; familiar with accounting in all its branches; position desired need not necessarily embody these qualifications; will go anywhere except Gallipoli Peninsula; wide knowledge of foreign countries; unquestionable references. Address M 255, Tribune.

MR. BUSY EXECUTIVE,

Need an alert, capable, energetic assistant? College graduate; 9 years' experience in manufacturing business, efficiency, production, costs. Knowledge of law; ex-captain; handled skilled and unskilled labor. Address L 500, Tribune.

SITUATION WTD—IN PURCHASING DEPT by young man, aged 34, with 3 years' experience as purchasing agt.; am expert on all modern systems used in up to date purchasing depts.; experience and knowledge of wide scope; have pleasing personality and executive ability. Address M 233, Tribune.

SITUATION WTD—GENERAL SUPERINtendent, capable and practical foundry executive; age 38; 22 yrs.' exp. iron, brass, bronze, and aluminum; understand fdy. business in every detail; ten years in one place; can report on short notice. Address M 469, Tribune.

SITUATION WTD — POSITION AS MGR., supt., or chief of pri. police dept. or detective agency; formerly owned an agency; have full knowledge of law and can draw any papers; use your office or mine; expd. and rel.; make me a prop. Address M 291, Tribune.

SITUATION WTD—YOUNG MAN SEEKS permanent position with progressive organization; varied experience here and in New York; excellent correspondent; sound business judgment; trained in advertising business, collections, credits. Address M 294, Tribune.

CREDITS OR ANYTHING.

Young man, 26, expert in credits, collections, etc., seeks employment, any line; reasonable salary; best references. Address M 74, Tribune.

SITUATION WTD — UNIVERSITY GRADUate with executive ability and statistical training and experience desires position of responsibility with high grade firm; age 28 years. Address L 551, Tribune.

SITUATION WTD—PRIVATE SECRETARY; experienced stenographer; capable and efficient; can handle correspondence and office detail; best references; age 35; single; no objection traveling. Address M 471, Tribune.

SITUATION WTD — CREDIT MAN, WHOLE. or mfg.; refined, capable; Ill. bar license. If you can use a young man with tact and resourcefulness, let me hear from you. Address L 412, Tribune.

SITUATION WTD — MANUFACTURERS OF steel, machinery, or building products. A sales engineer, with successful experience desires an interview which may result in a connection. Address L 590, Tribune.

SITUATION WTD—EXPERIENCED EXECUtive, organizer, sales manager; take charge Chicago branch, or full responsibility as manager or executive; must be good future. Address M 143, Tribune.

SITUATION WTD—FIRST CLASS RESTAUrant or dairy lunch man wants to make a change. Capable dist. manager chain of restaurants. Address M 522, Tribune.

SITUATION WTD — AS EMPLOYMENT manager; young, married, good experience; best reference. Address L 152, Tribune.

Salesmen, Solicitors, Etc.

SITUATION WTD—MAN, AGE 31, WANT to connect with some reliable firm painter's trade; wants to get in the selling game; can drive any make car. What have you to offer? Address L 588, Tribune.

SITUATION WTD—TRAVELING SALESMAN working eastern Ohio wants several lines to handle; commission basis. Address M 235, Tribune.

SITUATION WTD—TRAVELING CONFECtion line; prefer Michigan and Indiana; 10 years' experience; acquainted in territory. Address L 265, Tribune.

SITUATION WTD—MAN, 27, SOME EXP. selling, to learn line with view to selling. Address M 215, Tribune.

SITUATION WTD — GOING TO MEXICO. Will consider good side line. Address X F 502, Tribune.

Professions and Trades.

CHEM.-METALLURGIST

wishes to arrange interview relative to possible position. College graduate; 5 years' experience in steel plant and laboratory analytical work, physical testing, metallography, plant operation, etc.; married. Address L 581, Tribune.

ATTORNEY.

College and commercial education; Illinois bar; 38; married; 15 years' experience in handling estates and realty matters; eloquent, tactful, convincing speaker; references. Address M 239, Tribune.

SITUATION WTD—INDUSTRIAL ENGINEER would like to connect with firm where ability to solve complicated production and cost problems is paramount; have executive ability; 15 yrs.' practical experience; no objection to leaving Chicago. Address M 317, Tribune.

SITUATION WTD — CONST. ENGINEER: ap. factory, R. R., docks, housing, valuation, field or office. Writer on constr. subjects, materials; open for pos., temp. or perm. A1 references. Address M 75, Tribune.

SITUATION WTD—MACHINIST; GOOD lathe hand; in city or out of town or with some concern to go to South America; 15 years' exp. Address L 461, Tribune.

SITUATION WTD—AS FIRST CLASS MEchanic or on tool and gauge inspection; 15 yrs.' experience; best of refs. Address M 182, Tribune.

SITUATION WTD—BY ENGINEER; 20 YRS. experience in refrigerating, electrical, and power plants; good ref., etc. Address M 308, Tribune.

SITUATION WTD—MAINTENANCE ELECtrician and millwright; steady; 1st class ref. Address M 208, Tribune.

SITUATION WTD—STA. ENG.; CAN TAKE full charge of plant, handle all repairs, fact. exp. Address M 253, Tribune.

SITUATION WTD — MALE NURSE, COMpanion, care invalid or nervous patient. Address M 181, Tribune.

SITUATION WTD — EXP. MECHANICAL draftsman and designer. Address L 529, Tribune.

SITUATION WTD—MAN, FAMILIAR WITH all kinds building repairs, pipefitting, etc. Address M 478, Tribune.

SITUATION WTD—ANY CLASS OF ELECtrical work, wiring, motors, and switchboard work. Address M 503, Tribune.

SITUATION WTD — DRAFTSMAN, MECH. stru.; tech. grad.; 7 yrs.' off. ex. Address L 503, Tribune.

SITUATION WTD—DRAFTSMAN, MECH.; 5 yrs.' exp.; tech. ed. Address M 287, Tribune.

SITUATION WTD—DIE AND TOOL MAKER. First class, 12 years' exp. Irving 3904.

Clubs and Hotels.

SITUATION WTD — EXPERIENCED RESTaurant man now at liberty to accept a position. Can take complete charge of business and managing end. Will consider salary or commission and will accept a position out of city. Highest of references furnished and a guarantee to produce. Address E S 19, Tribune.

SITUATION WTD—WHITE KITCHEN MAN for hotel, club, or hospital; good refs. Address F M 212, Tribune.

SITUATION WTD — MAN AS COOK. Charles A. Scales, 456 E. 37th-st.

SITUATION WTD — CHEF, COL., HOTEL club; best pastry man. West 3485. George.

Farm and Garden Help.

SITUATION WTD—OPEN FOR ENGAGEment at once; working farm manager on a stock and grain farm or estate; thoroughly experienced; small family; wife to board help; 1st class ref. Address M 270, Tribune.

House Servants.

SITUATION WTD — JAPANESE COOK, GENeral housework; honest and reliable; references. Address M 444, Tribune.

SITUATION WTD—EXPERIENCED COL. couple, cook and houseman or butler. Doug. 7779.

SITUATION WTD — COL. HOUSEMAN OR clean., porter work; best refs. Kenw. 9783.

SITUATION WTD—COLORED MAN, COOK 3635 Prairie-av. Ph. Douglas 6177.

SITUATION WTD—MAN AND WIFE AS cleaner and laundry; col. West 5872.

SITUATION WTD—AS HOUSEMAN. Kenwood 5856. JOHN HOOD, 434 E. 45th-pl.

SITUATIONS WANTED—MALE.

House Servants.

SITUATION WTD—BY FILIPINO AS GENeral houseman; entire charge; good cook; bachelor or small family apmt.; will leave city. Address M 211, Tribune.

SITUATION WTD—ELDERLY MAN AS houseman or porter; understands care of heating plant. Address M 207, Tribune.

Coachmen, Teamsters, Chauffeurs.

SITUATION WTD — CHAUFFEUR; 11 YRS.' exp.; drive any make car; married man; will take care of all minor repairs and handy around the place; prefer country. Address L 356, Tribune.

SITUATION WTD—CHAUF.; PRIV. OR light truck; best ref. N. MESSINGER. Ken. 8968.

SITUATION WTD—CHAUFFEUR, PRIVATE fam., 5 yrs.' exp., city ref., mech. Amer. $25 wk. Address M 87, Tribune.

SITUATION WTD—CHAUFFEUR; 10 YRS.' exp., married; truck or private; good references. Address M 344, Tribune.

SITUATION WTD—CHAUF., PRIVATE, 6 yrs.' last place; married; age 28. Address M 320, Tribune.

SITUATION WTD—CHAUFFEUR, COLORED; good worker; reference. EDWARD MOTON. Kenwood 7374.

SITUATION WTD—CHAUFFEUR AND MAID or cook; colored couple; N. S. prefd. Address M 500, Tribune.

SITUATION WTD — CHAUF.; CAN DO SIDE work; expd. Address L 358, Tribune.

Janitors and Porters.

SITUATION WTD—JANITOR, MIDDLE AGE, 1st class man, handy with tools; A1 ref. Prefer North Side or Evanston. Address M 385, Tribune.

SITUATION WTD—JANITOR A1 REPAIRman, has been engineer in high class N. Y. apts. E. H. DUDLER, 5 W. Chicago-av.

SITUATION WTD—FIRST CLASS JANITOR or porter, ref. furn. Doug. 145.

Stenographers, Typists, Etc.

SITUATION WTD—STENOG.-CORRESP. OR secy.; A1 exp., largest Chgo. industries; Stand. Oil, R. R., Stockyards, ins., electrical; single; available Monday if immediate interviews; $35 wk. Address L 407, Tribune.

SITUATION WTD—HIGH GRADE STENO.-secy.; h. s. grad.; 1 yr.'s exp.; $25. Address M 428, Tribune.

Miscellaneous.

SITUATION WTD—YOUNG MAN, 7 YRS.' bank and bond house exp., desires to locate with rep. concern, where ability and work assure a future; H. S. grad., A1 refs. Address L 492, Tribune.

SITUATION WTD—WOULD LIKE WORK part of the day or part of the night. Address L 405, Tribune.

SITUATION WTD—BY RELIABLE COUPLE; city or suburb. Call Kenwood 7346. Address M 292, Tribune.

SITUATION WTD—BY CONSISTORY MAN. Will do anything. Address L 260, Tribune.

SITUATION WTD—ONE HANDY WITH tools; good porter. Doug. 4224.

Day and Contract Work.

SITUATION WTD — PAINTG., PAPER, calc., cheap; A1 wk. Armitage 4693, Hyde Pk. 4318.

SITUATIONS WANTED—FEMALE.

Bookkeepers and Clerks.

SITUATION WTD—BOOKKEEPER, KNOWLedge of stenog., 6 yrs.' exp.; take complete charge; prepare financial statements; best refs. Address L 493, Tribune.

SITUATION WTD—CASHIER AND STENOGrapher; knowledge general office work; 5 yrs. exp. whsle. grocers. Address M 492, Tribune.

SITUATION WTD — CAPABLE, EXPERIenced office girl, reception room and telephone and soliciting; refined, reliable, competent. Address F X 304, Tribune.

SITUATION WTD—YOUNG WOMAN DEsires part time office position. Address M 497, Tribune.

SITUATION WTD—YOUNG LADY, 5 YEARS' exp., cashiering, pay roll and gen. office wk.; best ref. Address F J 560, Tribune.

SITUATION WTD — PRIVATE SWITCHboard; experienced. Can furnish references. Graceland 571.

SITUATION WTD — 5 YRS.' EXP., D. E. bkpr., compl. charge; office detail; supervisor of ledgers. Address L 537, Tribune.

SITUATION WTD—A1 D. E. BKKPR., CApable open, closing books. Central 645.

Executives and Managers.

SITUATION WTD — CHARGE OF TYPIST dept. or small office; 5 yrs.' experience in this line; $30 per wk. Address M 360, Tribune.

SITUATION WTD—SEC., CLERICAL, 6 YRS. exp.; real estate. Belmont 1851.

Domestics and Cooks.

SITUATION WTD—JAPANESE WOMAN wants position in good family; husband helps, out of college. S. TANAKA, 747 E. 36th-st.

SITUATION WTD—WOMAN COOK, SON chauffeur and work around the house; will leave city. Tel. Lake View 6674.

SITUATION WTD—EXP. COLORED GIRL, waitress or maid work; city ref. Call Sup. 4433.

SITUATION WTD—LADY WILL DO HOUSEwork in exchange for home; best refs. Address M 480, Tribune.

SITUATION WDT—MAID, COL., EVENING work. Douglas 3666.

SITUATION WTD—MAID, HOUSE MAID OR day work; no Sunday. Drexel 1611.

SITUATION WTD—COL. GIRL, GEN. WORK, 5 to 8 p. m. Douglas 557.

SITUATION WTD—MAID, HALF DAYS; small family or bachelor apt. Boul. 1794.

SITUATION WTD—COL. WOMAN, GEN'L housework. Drexel 8013.

SITUATION WTD — COOK OR GEN. GIRL, colored. Phone Boulevard 5336.

SITUATION WTD—COL.; DAY'S WORK OR chambermaid in hotel. Ken. 1526.

SITUATION WTD—GEN. HOUSEWORK OR 2d maid; col. girl. Boulevard 6891.

SITUATION WTD — COL. WOMAN COOK; parties, dinners, weddings. Seeley 1706.

SITUATION WTD—YOUNG COL. WOMAN, housemaid, priv. family. Oak. 7446.

SITUATION WTD—COL. MAID. EXPERIenced. Douglas 7963.

SITUATION WTD—FIRST CLASS COOK only for ref. fam., $20. Edge. 9269.

SITUATION WTD—YOUNG COLORED GIRL, ½ days or days. Douglas 8391.

SITUATION WTD — COMPETENT COL. women; gen. work. Normal 1639.

SITUATION WTD—OUT OF CITY, COOK OR chambermaid. Address J 55, Tribune.

SITUATION WTD—S. SIDE COL. WOMAN; hswk. mornings; no Sunday. Eng. 7502.

Housekeepers and Caretakers.

HOUSEKEEPER.

Middle aged woman desires position as housekeeper, preferably for family employed; excellent references. Phone Englewood 5371. MRS. PIRTLE.

SITUATION WTD — HOUSEKEEPER IN rooming house or motherless home. Address L 534, Tribune.

SITUATION WTD—MID. AGED GENTLEwoman, asst. house duties; refined home; small sal. Address M 495, Tribune.

SITUATION WTD—HOUSEKEEPER, WOMan with boy 6 yrs., city or country; ref. 22 W. 114th-pl. Pullman 2159.

Dressmakers and Seamstresses.

SITUATION WTD—DRESSMAKING, REmodeling, hand embroidering; expert work. Kenwood 8901. 5030 Mich.-av. Brink.

SITUATION WTD—EXPERIENCED DRESSmaker; call after 8 p. m. Oakland 4446.

Saleswomen.

SITUATION WTD—RECORD SALESWOMAN, 17 years' experience, department manager; state terms. Address M 429, Tribune.

Nurses and Governesses.

SITUATION WTD — COMPETENT TRAINED nurse wants day or hour work; no nights; can do any kind of nursing and be generally useful. Ph. Englewood 7784.

SITUATION WTD — EDUCATED YOUNG woman; graduate nurse; as companion or children's nurse; willing to travel; C. S. family pref. Ph. Rogers Park 8417.

SITUATION WTD—EXP. NURSE, REF. AM. care invalid; will travel. Address L 65, Tribune.

SITUATION WTD — NURSE MAID, AFTERnoon only. Address M 498, Tribune.

SITUATION WTD—LADY, ENG., INVALID, elderly; high class home. Stewart 7583.

SITUATION WTD; PRACTICAL NURSE; exp., ref. Midway 2612. Room 545.

SITUATION WTD — NURSE WILL TAKE IN her home elderly lady. Drexel 6716.

Laundresses and Day Work.

SITUATION WTD—1ST LAUNDRESS AND cleaner, by day or week. Doug. 145.

SITUATION WTD—EXP. COL. LAUNDRESS, Mon., Wed., Thurs. Victory 3221.

SITUATION WTD—LAUNDRESS, HOUSEcleaning by the day. Drexel 98.

SITUATION WTD—CLEANING; FRI., SAT.; col.; also bundle washing. Drexel 1181.

SITUATION WTD—LAUNDRESS, CLEANing; col.; 8 hrs.; $4.20. Boulevard 5343.

SITUATION WTD—LAUNDRESS; CLEANing by day; will wash windows. Oak. 7329.

Stenographers, Typists, Etc.

SITUATION WTD — HIGH GRADE STEnographer-secy., wide exp., initiative, unusual ability; good correspondent and office woman; fine worker. Phone Boulevard 4675.

SITUATION WTD—BY YOUNG LADY TYPist and genl. office clerk; 2 yrs.' exp.; H. S. graduate; loop pfd. Address M 183, Tribune.

SITUATION WTD—SWITCHBOARD OPR. and steno.; small office; best refs. Phone Monticello 7604.

SITUATION WTD—HIGH GRADE STENOGrapher-secretary, initiative; reliable; $30 wk. start. Address M 482, Tribune.

SITUATION WTD — SECY.-STENO.; 9 YRS.' exp.; ass'n mfg. adv.; $30 wk.; capable and energetic. Address J 72, Tribune.

SITUATION WTD—STENOGRAPHER-SECY. exp., capable; good knowl. purch. dept.; refs. Address J 54, Tribune.

SITUATION WTD — A1 STENO.; 10 YEARS' exp., desires per. pos. with responsible firm; knowl. bkpg. Drexel 2791.

SITUATION WTD — STENO., GEN. OFF. work, 10 yrs. com. exp., will start mod. sal. if future. Address M 133, Tribune.

SITUATION WTD—STENO., 23; $25; H. S. grad.; 6 yrs.' exp. Main 2642.

SITUATION WTD—STENO., H. S. GRAD.; 3 yrs.' exp. Van Buren 3041.

SITUATION WTD—GENL. OFF. EXPER. H. S. ed. Ph. Kedzie 2775.

SITUATION WTD—COMP. STENO., 6 YRS.' exp.; best ref. Armitage 8706.

SITUATION WTD—STENO., 3 YEARS' EXP. h. s. grad.; $25. Phone Rockwell 4217.

Miscellaneous.

SITUATION WTD—BY MATURE WOMAN, in information bureau in hospital or institution; 4 yrs.' exper. Address M 491, Tribune.

SITUATION WTD—BUSINESS WOMAN; 2 or 3 hrs. eve. Address M 83, Tribune.

SITUATIONS WANTED—FEMALE.

Miscellaneous.

SITUATION WTD—GIRL, CAFETERIA OFC. or hospital. B. J. Moore, 3541 Indiana-av. Y. W. C. A. Doug. 9690.

WANTED—MALE HELP.

Stores and Offices.

ACCOUNTANTS—SENIORS: WE HAVE SEVeral openings on Chicago staff of old established eastern firm of certified public accountants for high grade seniors qualified by experience to undertake important engagements without supervision; must possess good education, thorough working knowledge of federal income tax laws, and be able to furnish the highest references. Full particulars as to qualifications, age, etc., required; salary up to $5,000. Address M 209, Tribune.

ACCOUNTANTS.

Several experienced senior public accountants, some qualified to prepare Federal tax returns. Apply by letter, giving part., age, address, phone number.

THE AUDIT COMPANY OF NEW YORK,
39 SOUTH LA SALLE-ST.

ACCOUNTANTS—SENIOR.
E. J. HOLMES & COMPANY,
110 S. Dearborn-st.

ACCOUNTANT—SENIOR, FOR PUBLIC ACcountants' office; state age, experience, salary, etc. Address M 318, Tribune.

ACCOUNTANT—CAPABLE OF TAKING complete charge; state references and salary. Address M 539, Tribune.

AMBITIOUS YOUNG MAN,

acquainted with mechanical printing detail, experienced in estimating and routing in printing plant, for clerical position in large organization; excellent opportunity; give references and starting salary. Address F E 79, Tribune.

AUDITOR — FOR CHICAGO BREWERY; state experience, age and salary wanted. Address F E 325, Tribune.

ASSISTANT CREDIT MAN — FOR LARGE wholesale house, who has had some experience in credits and collection correspondence. Opportunity; permanent; $125 per month. Address F N 431, Tribune.

BANK MEN—EXPERIENCED PAYING AND receiving tellers and assistants, state experience and salary expected. Address F M 320, Tribune.

BANK CASHIER—FOR NEWLY ORGANized state bank outside of loop. Address F E 419, Tribune.

BOOKKEEPER WITH SOME

experience to take care of purchase ledger, voucher accounts, etc.; state age, experience, references, and salary expected. Address D K 66, Tribune.

BOOKKEEPER—YOUNG MAN WITH SOME experience, must be rapid, bright, ambitious, and a hard worker, who wishes to connect himself with a reliable concern where opportunity will depend upon his efforts. State experience, age, and salary expected. Address L 558, Tribune.

BOOKKEEPER—ABLE TO HANDLE ENTIRE set d. e. books and credits and collections; middle aged man preferred. In your reply in long hand give age, experience, last employer and salary expected. Address M 250, Tribune.

BOOKKEEPER — D. E.; ONE WITH WHOLEsale and retail coal experience preferred; permanent. Address F M 203, Tribune.

CARD WRITER—MAN CAPABLE OF MAKing high class store cards and posters; state experience and salary desired in first letter. Address

G. N. BLOCK,
BLOCK & KUHL CO.,
Peoria, Ill.

CLERKS—GROCERY DELIVERY, EXPERIenced men, steady work, good wages, splendid chance for advancement. State age, experience, and phone number. Address D K 72, Tribune.

CLERK—YOUNG MAN, CAPABLE OF FIGuring cost of operating and maintaining electric auto trucks.
REID, MURDOCH & CO., Clark-st. bridge.

COLLECTION CORRESPONDENT—EXPERIenced, to handle difficult installment accounts. Legal training desirable. Active Protestant prefd. Good opening with opp. for advance. State age, education, exp., and starting salary. Address E E 243, Tribune.

COST CLERK — FACTORY EXPERIENCE, to take full charge of dept.; excellent opportunity for right party; factory on N. S., nr. loop. Address F E 405, Tribune.

ENERGETIC YOUNG MEN,

18 years, of good education; must write good; hand; permanent positions.
V. L. & A.,
130 S. Wabash.

EXPERIENCED SHIPPING

clerk—Women's suits, coats, and dresses; permanent position; chance for advancement for bright young fellow.
FRANK & ADELSON,
215 S. Market-st., 3d floor.

FREIGHT RATE CLERK — EXPERIENCED, familiar with all territories. State age, experience, and salary expected. Address F M 193, Tribune.

FURNITURE SALESMEN.

2 experienced installment furniture salesmen for large store in Ohio. For interview see Mr. Jerry Samuels, Congress Hotel, Room I 33.

HIGH GRADE, AMBITIOUS

young man for clerical position in purchasing department; splendid opportunity.
CHASE & SANBORN,
76 E. Lake-st.

MAN—FOR STATE BANK AND REAL EState office near Chicago. Must talk Slovak and Magyar. State experience and qualifications in English. Address E S 16, Tribune.

MAN—YOUNG, GENERAL OFFICE WORK; must oper. typ.; ans. in own writing, state exp., wages expect.; good position for right man. Address M 238, Tribune.

MAN — YOUNG, BRIGHT, FILL ORDERS and stock work; wholesale house; experienced. Apply at once, 224 S. Franklin. MR. HART.

MAN—YOUNG, ENERGETIC, SAVINGS DEpartment, Lincoln Trust and Savings Bank, 3936 Lincoln-av.

MAN — MIDDLE AGED, TO HANDLE IN and out mail for large insurance concern. Address F E 402, Tribune.

MAN—YOUNG; CLERK AND MESSENGER; must be over 18; hours 12 noon to 10 p. m. Apply W. B. BANGS, 400 S. Michigan-av.

MANAGER—TO TAKE FULL CHARGE OF framed mirror department, selling, buying; state experience and wages expected. Address M 240, Tribune.

RAILROAD RATE CLERK—ONE FAMILIAR with rates and divisions in connection with overcharge claims. Steady employment. Salary $176.50. Address F M 321, Tribune.

SALESMAN

For retail cloak and suit store; single preferred; splendid opening for right man; state experience. Address F N 430, Tribune.

SALESMEN—2, EXPERIENCED RETAIL shoe; permanent position. KENWOOD BOOTERY, 1325 E. 63d-st.

SENIOR BOOKKEEPER—ABLE TO TAKE care of office and finance, experience in produce or packing business. Address F E 571, Tribune.

SHIPPING CLERK—IN PARMACEUTICAL house; man with experience in drugs preferred. G. D. SEARLE & CO., 4611 Ravenswood-av.

STATEMENT CLERK—YOUNG MAN FOR Burroughs machine. Krause State Bank, 1341 Milwaukee-av.

STENOGRAPHER—IF YOU ARE LOOKING for an opportunity to become an executive, if you are willing to work at stenographer's pay at first, call at 808 Kimball Bldg.

STENOGRAPHER—EXPERT YOUNG MAN, familiar with office work; state qualifications and education. Address F E 369, Tribune.

STENOGRAPHER—YOUNG MAN, AND OFfice assistant. G. & S. MOTOR CO., 88th-st. and Commercial-av.

T. O. MEN.

Large State-st. store wants 2 first class turnover men for men's clothing department; don't apply unless you are regular clothing man and have been working as T. O. man. Address F E 80, Tribune.

TYPISTS—MEN; MUST BE EXPERIENCED. NORTHROP CO., 438 S. Clinton.

WANTED — AN ASSISTANT

manager for a large women's ready to wear shop in Milwaukee; state previous experience and salary in own handwriting. Address E S 45, Tribune.

WINDOW TRIMMER—EXP. MEN'S CLOTHing and furnishing goods. 2358 Madison. BAER BROS. & PRODIE.

WANTED—MALE HELP.

Stores and Offices.

Wanted—By Western Dept.

of fire insurance company. Young man for the loss department; loss experience preferred but not necessary. Apply Mr. Roetter.
LONDON & LANCASHIRE INSURANCE CO.,
9th floor, 39 S. La Salle-st.

WINDOW TRIMMER,

Experienced in women's ready to wear; steady position; highest salary.
F. N. MATTHEWS & CO.,
21 E. Madison-st.

YOUNG MAN WITH BOOKKEEPING EXPERIENCE FOR ACCOUNTING DEPARTMENT IN GENERAL CONTRACTOR'S OFFICE. HIGH SCHOOL EDUCATION PREFERRED. EXCELLENT CHANCE FOR ADVANCEMENT. SALARY $28 TO $30. ADDRESS F N 429, TRIBUNE.

YOUNG MAN.

Excellent opportunity for young man in production dept. of large printing plant. CUNEO-HENNEBERRY CO., 455 W. 22d-st.

Executives and Managers.

Furniture Store Manager.

A man who possesses executive ability and can produce results; an exceptional opportunity in a large installment furniture store in Ohio; good salary; permanent position to right man. Interview Jerry Samuels, Room I 33, Congress Hotel.

ASST. BUYER.

A large department store requires the services of a thoroughly experienced young man to act as assistant to the buyer in the young men's and boys' clothing; in reply state age and experience; replies confidential. Address F M 312, Tribune.

MANAGER — WE ARE LOOKING FOR A young man who desires a connection with a young organization [6 years old] of young men, where advancement is secured by pleasing personality, industriousness, diligent study and mental development. If you are a "cog in the wheel," we can appreciate your position, but we know it is your own fault. We know every man is as big as he wants himself to be, and that the average man 30 years old is a failure because he lacks backbone enough to develop himself. Our organization needs more young men between 25 and 40 years of age who are tired of being "cogs" and failures and who believe they possess real executive ability. In answering give your reasons for believing you fit in this organization, also two references as to character. Address L 110, Tribune.

LETTER WRITER—

Letter writer above the ordinary young man well educated, pleasing personality; preferably single; one who has sold books on the road and so knows from actual contact with buyers what the salesman has to contend with and can phrase letters accordingly. One who does not write "Smart Aleck" letters, but very human brass tacks, persuasive letters that bring back orders. One who can write short letters, because he can pick the right words to describe in perfect clearness a somewhat technical proposition requiring many words from less capable letter writers. To such a man a good opportunity is open. Let your reply demonstrate your ability to sell by letter. Address F E 411, Tribune.

GENERAL SALES MANAGER—FOR WELL established country supply house, dealing with several thousand canvassers, selling household necessities direct to farmers, by team and automobile; preference given to one who has had successful experience as general sales manager in the so-called medicine wagon business; applicant will have to be man of high caliber and ability and able to get satisfactory results from a large and growing sales force; must give full information in application. Address E S 18, Tribune.

SALES EXECUTIVE WANTED—

Man who can show he has earned eight to twelve thousand dollars annually may connect with large manufacturing corporation now perfecting sales organization wanting District Manager in Chicago to cover Illinois, Indiana, Minnesota, and Wisconsin.

Replying give a comprehensive statement of your business activities over the last ten years and commercial references. Address E S 44, Tribune.

DISTRICT SALES MANAGERS—FOR LARGE rural house to house supplies; applicants must be able to handle by mail several hundred salesmen selling direct to consumers in the country by auto or team, giving them proper sales instruction; tell all about yourself in your reply; do not make it necessary to write you for full details. Address E S 17, Tribune.

BUYER AND DEPARTMENT MANAGER

for dress goods, silks, domestics, and linens; large, outside the loop department store; state fully past experience and whether familiar with eastern markets. Address F E 71, Tribune.

ACCOUNTANT — AS OFFICE MANAGER. Gentile, not over 35 yrs.; must have had experience in cost accounting, voucher system, controlling accounts, corporation income tax reports; salary to start $175. If can qualify will give sales position in six months, $200. West Side mfg. co. Address F E 330, Tribune.

ACCOUNTANT—WIDE AWAKE; OF GOOD personality, experienced in general and cost accounting; willing to grow; can find immediate and permanent employment in Chicago with a large manufacturing concern; give full data of your past experience, education, age, future desires, etc., in your application. Address L 302, Tribune.

SALES MANAGER.

RETAIL AUTOMOBILE.

One who has had experience and can produce; we have an exceptional proposition for the right man. Write us fully, telling us why you can fill the position, your experience, references, etc. Address F E 337, Tribune.

Cutlery Department Manager

Must be man of ability and experience.
V. L. & A.,
130 S. Wabash.

MAN—TO ACT AS SUPT. OF POLICE AND fire department; also supervise street work by village of 6,500; 15 miles from Chicago. Address L 598, Tribune.

Boys—Office and Factory.

BOY—16 YEARS,

Ocean steamship office; permanent position with good future for bright boy; references. International Mercantile, Rm. 520, 327 S. La Salle-st.

BOY—BRIGHT, NEAT APPEARING, AND willing 16 year old boy for light office work. Excellent hours and pleasant surroundings. THE BUNTING PUBLICATION, INC., 9 So. Clinton-st.

BOYS — OVER 16, BRIGHT AND ENERgetic, to learn business; permanent; opportunity.
SWARTCHILD & CO.,
29 E. Madison.

BOY—INVESTMENT BANKING HOUSE HAS opening for young boy who is responsible and conscientious. Address F Y 98, Tribune.

BOY—16, KNOWLEDGE OF ELECTRICITY, errands, general work around store. Apply 1871 Ogden-av.

BOY — UNDER 16 YEARS OF AGE, TO wash fountains in engraving plant. 6152 S. Wabash.

BOY—BRIGHT, IN LAW OFFICE. APPLY Room 2010, 208 S. La Salle.

BOY—FOR ERRANDS. JOY L. FRINK & Son Co., 4701 Sheridan-rd.

BOY—TO HANDLE MAIL AND RUN ERrands; exp. 1144 1st Natl. Bank Bldg.

OFFICE BOY—

Must be 16 years of age, with at least a grammar school education; excellent opportunity for advancement. Apply employment dept.
CORN PRODUCTS REFINING CO.,
63d-st. and Archer-av., Argo, Ill.

Professions and Trades.

A LARGE CONCERN

can use the services of a commercial photographer; state experience and salary expected. Address F E 599, Tribune.

ADVERTISING MAN—

To prepare our newspaper copy.

To write circulars and followup letters.

Must be progressive and have ideas.
Apply J. WEBER,
WEBER DEPARTMENT STORE,
Van Buren and Clark-sts.

ARTISTS—LETTER ARTISTS AND DESIGNers, 2 or 3 years' experience. The Franklin Co., 720 S. Dearborn-st.

AUTOMOBILE MECHANICS—A FEW FIRST class, high grade, all around men of long experience. Good steady positions for A1 men with good references as to character, reliability, and workmanship. If you cannot fill the bill don't apply. Nat'l Motor Sales, 2515 Michigan-av.

BLACKSMITH—USED TO AUTOMOBILE work. Apply after 9 a. m. Westinghouse Air Spring Co., 2534 S. Michigan-av.

BRICKLAYERS—OPEN SHOP, $1 PER HR. Inquire 104 S. River-st., Aurora, Ill. Tel. Aurora 856, W.

CANDY FACTORY SUPERINTENDENT — State wages, experience, age, references. Address E S 21, Tribune.

CANDY MAKER — ON CHIPS; NAME wages. Address E S 22, Tribune.

CHAUFFEUR—FOR FORD TON TRUCK. Address M 220, Tribune.

WANTED—MALE HELP.

Professions and Trades.

CHAUFFEUR—BY PRIVATE FAMILY; CADillac car; best references required; state exp., reference, and salary desired. Address D O 471, Tribune.

CHAUFFEUR

For Ford delivery car; experience and references required. Address F N 426, Tribune.

CHAUFFEUR—FOR LIGHT DELIVERY Ford car; No. Side; wages $20. 6239 Broadway.

CHAUFFEUR—MAN, SINGLE, EXP.; BEST ref.; So. Side pref.; priv. fam. Address M 465, Tribune.

CHEF — FIRST CLASS, WHITE, UP TO date restaurant out of town; best wages. Address M 474, Tribune.

CUTTER—EXP. ON LADIES' DRESSES; steady work for the right man. Art Dress House, 26 Quincy-st.

DRAPERY CUTTERS AND ESTIMATORS.

Thoroughly experienced men on high class drapery work. Address F M 314, Tribune.

DRAFTSMEN.

We can place men with either mechanical or electrical experience.

These are permanent positions, with unusual opportunities. Liberal starting salary; 42½ hours per week.

WESTERN ELECTRIC CO., INC.,
48th-av. and 24th-st.

DRAFTSMAN — MECHANICAL, EXPERIenced on design of automatic and semi-automatic machine tools; answer by letter, giving experience in detail. Address F O 426, Tribune.

DRY GOODS CUTTERS.

We have a few positions open for boys or young men with experience in cutting yard goods; must have had either mail order or retail experience. Apply 2011 Indiana-av.
CHICAGO MAIL ORDER CO.

ENGINEERING GRADUATE — MECH. OR civil, with 2 years' experience, willing to start on the board; good chance for advancement; give full qualifications and salary expected. Address F E 532, Tribune.

ENGRAVER,

Steel and copper plate and die sinker expert; one who can give good recommendations; steady employment and reasonable wages to the right man; state age and experience. Address F E 408, Tribune.

ESTIMATOR—ELECTRICAL; SPARE TIME or evenings; must belong to Chicago Est. Assn. Ph. Prospect 6779.

FURNITURE DECORATOR—PART TIME; one who can use enamel paints. Ph. Wabash 7544.

INSTALLERS—WE REQUIRE A FEW FIRST class telephone and switchboard installers for road work. Apply Kellogg Switchboard & Supply Co., 1066 W. Adams-st.

LOCKSMITH.

Experienced locksmith, one who understands tinning preferred.

Apply Employment Office, 8th floor.

Take Adams and Dearborn elevators.

THE FAIR.

MAN—EXPERIENCED IN MANUFACTURE of tone arms and reproducers to take charge of small department; must have mechanical and executive ability; state experience and salary expected. Address D K 62, Tribune.

MAN—EXPERIENCED, TO TAKE CHARGE of our art dept.; permanent, desirable place to the right man. Popular Mechanics Magazine, 6 N. Michigan-av., Chicago.

MECHANICAL ENGINEER—TO HANDLE correspondence, requires technical training with power plant experience; must be able to write good letter; state age, experience and salary in first letter; if you cannot qualify do not apply. Address F E 377, Tribune.

MONOTYPE KEYBOARD OPERATOR—Mach. comb., for out of city. Call 1206 Monadnock Block.

OFFSET PRESSMAN—ONE; ONE TRANSferer and one engraver, for commercial work; nonunion; location, middle west; excellent, steady position. Address M 357, Tribune.

PAINT SPRAYER—ONE WHO HAS HAD some experience on steel cases. Apply 514 S. Green-st.

PAPER CUTTERS AND BOOK TRIMMERS—Have positions for 2 experienced men. Apply employment dept., W. F. Hall Printing Co., 466 W. Superior-st.

PAINTERS—A1, WHO CAN DELIVER THE goods; must give references. Write W. F. Potter, Muskogee, Okla.

PRESSMEN—CYLINDER, FOR GOOD GRADE of halftone, book, and catalogue work; permanent for good men; nonunion. Apply R. R. Donnelley & Sons Co., 731 Plymouth-ct.

PRINTING ESTIMATOR — BIG CHICAGO printing firm wants first class young man, clear thinker; write fully and confidentially your experience, age, education, and salary wanted. Apply Lock Box 759, Chicago.

PRINTER, PROOFREADER, COMBINATION man—Union preferred; highest grade only; give details, previous employment, salary wanted, age, etc. Address D K 71, Tribune.

PRINTERS — FOR AD ALLEY; ALSO pressman for Goss Comet. Permanent. Union. Sentinel-Tribune, Bowling Green, Ohio.

SHEET METAL WORKERS—FIRST CLASS; exper. on experimental work. McCUEN & GRAVES, 4100 Ravenswood-av.

SHOEMAKER — EXPERIENCED, UNION scale. 130 Sacramento-blvd.

TAILOR—FOR COUNTRY TOWN OF 10,000. RIGBY GARAGE, 12 E. 57th. Went. 2806.

TINNER — FOR OUTSIDE WORK. 4024 W. Madison.

WATCHMAKERS — FOR MATCHING MAterials and filling orders in our material department; no bench work; permanent; opportunity.
SWARTCHILD & CO.,
29 E. Madison.

WATCHMAKER — THOROUGHLY EXPERIenced; must be capable of doing the finest work; loop. Apply, giving full particulars as to experience, nationality, etc. Address L 450, Tribune.

WATCHMAKER AND OPTICIAN—MUST BE first class and furnish good references. Meyer-Hurwitz Jewelry Co., 228 Collinsville-av., East St. Louis, Ill.

WAX ENGRAVER

To take charge of small plant; must be first class and experienced; this will be a steady position. J. J. COLLINS & SONS, 1315 W. Congress-st., 6th fl.

WIRE DRAWING DIEMAKER—

Experienced in making chilled iron dies for drawing copper wire; permanent position with a large reliable manufacturing concern; state age and where employed in last 4 years. Address F E 372, Tribune.

WOOD - FINISHER — EXPERIENCED ON store fixtures. Call at once. 608 N. Wells.

Pharmacists.

DRUG CLERK—WITH SOME EXPERIENCE. References. 5644 W. Madison-st.

PHARMACIST — BOHEMIAN OR POLISH speaking; experienced apprentice or assistant. JINDRICH, Canal 357.

REGISTERED APPRENTICE

or salesman for our patent medicine department; good salary. Apply 10th floor, Employment Office.
ROTHSCHILD & COMPANY,
State, Jackson, and Van Buren.

Salesmen, Solicitors, Etc.

ADVERTISING SALESMAN — AMBITIOUS printing salesman, with trade, can now join an organization specializing on direct mail advertising. Write in detail. Address F M 188, Tribune.

ATTENTION.

Sell something new. The Electro-Flexo, to the trade, all or part time [a high class electric household article]; wonderful opportunity. Address L 370, Tribune.

FLOUR SALESMEN,

between 30 and 40, to call on Chicago bakers; experienced men only need apply; must be able to produce; salary and commission basis. Address, stating fully age, experience, etc., F E 78, Tribune.

SUBDIVISION SALESMEN—

Will find it much to their advantage to call and talk with me at 1009 Woods Theater Bldg. MR. HAKE.

ITALIAN SALESMEN

to sell flour to the Italian bakers on salary and commission basis; only experienced men need apply. For appointment phone Harrison 1685.

MAN—TRAVELING SALESMAN FOR A NAtionally advertised food product. Must have grocery experience. In application give age, experience, salary expected, and reference, all of which will be confidential until interview has been given. Address F M 322, Tribune.

MEN—2 CLEAN CUT YOUNG MEN, GENtiles, of neat appearance and good habits, to leave city at once, to travel with manager and learn salesmanship; experience not necessary; position offers elegant future with large corporation; salary and commission. Apply SALESMANAGER, 3d floor, 509 S. Wabash-av.

WANTED—MALE HELP.

Salesmen, Solicitors, Etc.

HIGH CALIBERED SALESMEN.

Competent to command audience with executives on a sound, high grade, extremely interesting business proposition covering permanent state territory and requiring strictly high class salesmanship.

Only men who can "do things," capable of earning from $10,000 to $15,000 per annum and upward will be considered. Arrange interview by telephoning
WM. ELLIOTT GRAVES,
La Salle Hotel, after 9 a. m.

MEN—SIX, WITH GOOD, NEAT PERSONality, clean record, neat personal appearance, with better than average intelligence, sufficient energy to work without constant supervision; age 25 years or over. DE BARDAS & BARR, Suite 812, 64 W. Randolph-st.

MEN—HAVE OPENINGS FOR SOME LIVE young men, on special house to house work, satisfied with $32 to start; selling experience not necessary. Apply Room 403, 35 N. Dearborn-st.

MEN—$50 A WEEK TO MEN WHO ARE hustlers and are willing to work. Experience in selling helpful but not essential. Call Room 1005, 54 W. Randolph-st., MR. BARTON.

MAGAZINE MEN.

3 men. We will pay a good salary and commission to experienced men; city and country work. Apply Room 1011, 30 N. Dearborn.

MAGAZINE MEN—WHO ARE PRODUCERS; salary and commission; city and road. Room 206, 22 Quincy-st.

MAN OR WOMAN—EXPERIENCED AS A crew manager, or who has hired and drilled students or teachers to organize sales force on books; must have successful record in this line; full details first letter. Address F O 462, Tribune.

MEN—SEVERAL, TO JOIN OUR SELLING organization; salary, commission basis; we predict the most prosperous real estate period the next five years that we have witnessed since the World's Fair. This is the opportune time to enter the real estate field. With the co-operation of our expert managers, our school, and earnest effort on your part, you are assured success. Unless you are ambitious to earn $4,500 a year and upward do not apply. Experience unnecessary. See W. A. BARTLETT, General Sales Manager, 11 a. m. to 2 p. m., or evenings, 6:30 to 8:30 o'clock.
FRED'K H. BARTLETT & CO.,
Entire 6th floor, 69 W. Washington-st.

MEN — SEVERAL FIRST CLASS, TO CALL on retail trade and represent a high class company and commodity. Call at 1624 S. Keeler-av., 9 to 12 a. m. daily. Desk No. 4.

MINISTER, TEACHER OR OTHER WELL qualified man for permanent traveling position, bringing large returns and with excellent opportunity for advancement; must be hard worker, willing to learn, and naturally enthusiastic; best references required; worth $300 to $400 to right man; money advanced if necessary. THE HOWARD-SEVERANCE CO., 205 W. Monroe.

SALESMEN, ATTENTION.

A splendid selling offer. Our men are making real money. We can use a few more real salesmen for Chicago and outside territory. No trouble with deliveries. Especially attractive to men who have sold specialties, business service, etc. Large, well known concern just launching a campaign backed by national advertising with every business man a prospect. Don't pass up this opportunity without making a thorough investigation. See MR. KITTRIDGE, 802 Hartford Building, between hours of 10 a. m.-4 p. m. Friday.

SALESMEN—

If your brain is your servant, you should enjoy success. We have a business in a class by itself. We want men who know how to use their brains consistently and efficiently for one of the best enterprises ever started in the country. We will prove to you how you can earn $500 to $600 monthly. Mr. Schalk, 220 N. Michigan, Rm. 203, between 1 and 5, and 6301 So. Park-av., between 7 and 8 p. m.

SALESMEN.

Splendid opportunity for men with clean records to make big money selling a high class commodity in a local concern; our continual growth has necessitated a larger, modern plant, now complete; a rare opportunity to get in on ground floor with unlimited possibilities. Call at 1624 S. Keeler-av., 9 to 12 m., Desk No. 2.

SALESMEN.

5 men who are experienced salesmen, over 25 years of age and under 45; experience in our business not necessary; best opportunity in the city today to make real money in our line. References required. Call at once.
H. W. ELMORE & CO.,
348 National Life Bldg., 29 S. La Salle-st.

SALESMEN — WE HAVE AN OPENING for three ambitious salesmen that are willing to work hard on a proposition which shows average weekly earnings of more than $120 per man for our entire force of more than 40 members; commission and weekly bonuses; references required. Call Suite 590 Old Colony Bldg., 407 S. Dearborn-st. Ask for Mr. Condon.

SALESMEN—SELLING HEALTH AND ACcident insurance offers a wonderful field to men who want to get in the selling game. We want a man who can sell to factory employes and mechanics. Good remuneration to active, live men. Experience unnecessary. Inquire
J. H. SAUNDERS, Manager,
Merchants Life & Casualty Co., 202 S. State.

SALESMEN—WE HAVE PLACES FOR A few more top notch, two fisted washing machine salesmen; strictly commission, but it is big; efficient sales methods; heavy national and local advertising; real sales cooperation. If you are a go-getter and are tired of small pay, see MR. MOYNAHAN, 9-12 a. m. The A. B. C. Sales Co., 24 W. Lake-st.

SALESMEN—TO SELL OUR COAL SAVING device; guaranteed to save 20%; indorsed by Chicago Real Estate Board; 3,000 now in use in Chicago; sold on monthly payments; we pay commissions in cash when you bring in the order; no advances. WOLFF COAL SAVER CO., 1526 Lytton Bldg.

SALESMEN—$3 POCKET CHECK PROTECTor perforates and inks equal to high priced machine. Should be sold to every owner of a check book. We want a distributor for each city. Must be capable of organizing sales force. Small working capital sufficient. Cockrell Co., 35 S. Dearborn-st., Chicago.

SALESMEN WANTED.

Several clean cut men, for best selling proposition marketed in Chicago; positively $100 a week or better. Call 9 to 12 a. m., 1624 S. Keeler-av.

SALESMAN—POSITION OPEN FOR HIGH grade salesman who has sold high priced motor cars in Chicago. Must have good clientele and be able to produce. All replies considered strictly confidential. Address F M 303, Tribune.

SALESMEN—TO COVER SHOE AND CUTting up trade, selling line of linen and cotton threads, tapes and shoe laces. Commission basis. Excellent opportunity for right man. State age, experience, etc. Address E S 46, Tribune.

SALESMEN AND SOLICITORS—HOUSE TO house work; 5 orders per day pays $51 per week; experience unnecessary; we teach you and pay you a guarantee while learning. ROOM 844, 127 N. DEARBORN-ST.

SALESMAN.

Specialty. Positively greatest in its line. Easy to sell. Make $15 to $20 a day. Call at 904 Ellsworth Bldg. You'll not regret it.

SALESMAN—RESIDENT MAN FOR POPUlar priced line infants' and children's coats; commission basis. Give full particulars in first letter. Little Lady Coat House, 9 W. 24th-st., New York.

SALESMAN—BY WHOLESALE FANCY GROcery house, to travel in Missouri, Kansas and Iowa, selling to wholesale grocery and drug trade; state experience and references. Address M 171, Tribune.

SALESMEN—TRAVELING MEN TIRED CARrying samples, to work small towns in central states, soliciting for good agency; on commission that pays $125 to $200 week; no dull season. Morgan, 407 S. Dearb., R. 475.

SALESMAN — HIGH CLASS EX-SERVICE man, preferably officer, to do advanced work on the service records of the world's war. Our high class capable men making around $200 weekly. Rm. 401, 20 E. Jackson.

SALESMEN—SELL SICKNESS AND ACCIdent insurance; one daily means $50 weekly profits. Build your own business without capital; have steady income. R. R. KOCH, 333 S. Dearborn.

SALESMEN — WE NEED 2 MORE TO SELL our tires on commission. Our salesmen net more than $100 per week. Apply 2812 S. Wabash-av.

SALESMEN—WE HAVE PROPOSITION FOR 4 tire or motor truck salesmen. Ph. for appt., Victory 3840. Sewell-Cushion Wheel Co.

SALESMEN—2, TO SELL PHONOGRAPHS; good commission and drawing account to producer. See Mr. Hendry after 6 p. m. Boulevard Motor Supply Co., 111 E. 55th-st.

SALESMAN — ENERGETIC, FOR RETAIL stores, to sell wood and glass calendars on commission. KOHL-THOMAS CO., 230 W. Huron.

SALESMEN—REFINED, TO SELL DIRECT to the home; high class leads; good salary or commission. Call between 10:30 and 3. MIDWEST SALES CO., 35 N. Dearborn-st.

SALESMEN—5 YOUNG MEN WITH MAGAzine or portrait experience. Call between 2 and 5 p. m. Illinois Art Inst., Rm. 612, 800 N. Clark-st.

SALESMAN—WHO CAN RUN FORD, TO man who can produce results will offer very attractive proposition. Address M 82, Tribune.

SALESMAN — EXPERIENCED, FOR HATS AND CAPS. TESSLER & SON, 668 W. ROOSEVELT-RD.

SALESMEN—SOLICIT ACCOUNTS OUT OF town. We pay 30 cents on account. Reap the harvest. Big and quick returns. Illinois Adjusting Corporation, 127 N. Dearborn-st.

SALESMEN—5 EXPERIENCED CATHOLIC magazine salesmen. Splendid inducements. O'Brien, 801 Lemoyne Bldg., 180 N. Wabash.

SALESMEN—TWO EX-SERVICE MEN FOR city. Call Room 226, 105 N. Clark-st.

SALESMEN—EXPERIENCED IN SELLING motor trucks. Call 1467 Michigan-av.

WANTED—MALE HELP.

Salesmen, Solicitors, Etc.

SALESMEN.

Salary and commission. I want a few men who have force and ability to convince their customers in our proposition which undersells all our competitors. We are one of the oldest firms in our line in the city. Leads which we furnish are obtained through live advertising and lead directly to sales. Hearty co-operation to hustlers who are willing to learn our business. Apply between 9 and 12 a. m.
F. J. SCIBIOR,
Suite 40,
106 N. La Salle-st.

SALESMAN.

Automobile man with a successful record handling a high grade car; give full particulars in first letter; confidential. Address F M 187, Tribune.

SALESMEN—YOUNG, ANXIOUS TO BETter themselves. The largest office appliance organization in its field is starting a training school Feb. 1. Interviews are solicited from energetic young men of athletic type, not over 32 yrs. Salesmen—not order takers. Hustlers who have actually created business and can prove it by worth-while sales record. Office appliance, bond insurance or similar specialty selling success preferred, good health, pleasing personality, enthusiasm, and real desire to hustle and earn a better income absolutely essential. Write in detail, inclose photograph if possible. Let your letter demonstrate your selling ability. All applications treated strictly confidential. Address F E 410, Tribune.

SALESMAN—LEMONS ARE PLENTIFUL—So are "Weak Sisters." Our business calls for real manhood. No man who uses a rubber hose pipe for a backbone can make good on our proposition.

This job requires a man to be a neat dresser, good personality, optimistic nature, honest, ambitious and extremely aggressive. We pay more, but insist on real ability. We'll honor your application at once if you can "fill the bill."

Every letter that does not give full particulars will hit the waste basket. Address F M 147, Tribune.

SALESMEN—A HAPPY NEW YEAR IS ASsured you and your dear ones if you connect with our organization where you have an opportunity to develop your sales ability and use all your energy in a broader field than you have been in. We want steady workers, honest of purpose, who sincerely want to make the necessary effort to advance to higher positions and make good money right from the start. We want to decide on the men for these openings at once. See our MR. BLUMENTHAL, SUITE 812, 64 W. Randolph.

SALESMAN—FOREIGN SPEAKING, BOHEmian, Slavish, and Polish. We offer permanent positions to real men who can tell the truth in a convincing manner. Must have sales ability. My personal assistance and live leads, your success is assured at once. No waiting on commissions. You are paid in full each week. This is not real estate or insurance. Call between 9 a. m. and 4 p. m., 18-22 E. Van Buren-st., 3d floor. See MR. ROWNY.

SALESMEN—COLUMBUS TOOK A CHANCE. He that never ventures never gains. If your brain is fertile it will take me just 15 minutes to show you a highway that leads to success in an established business of monumental importance in this day and age. If you are honest and sincere and believe you are as good as the other fellow, then come on in and talk with MR. WALZ at R. 530, 17 N. La Salle-st.

SALESMEN—I WANT AN ORDINARY everyday sort of fellow who is willing to put in an honest day's work on a legitimate proposition. I am NOT interested in rainbow-chasers who are tempted by gold brick offers. I have a permanent, well paying position for a real man who can show clean record, good appearance, and has the determination to make good. FRANK BLUMENTHAL, Suite 812, 64 W. Randolph-st.

SALESMEN—THE RAPID EXPANSION OF our business requires the addition of several men to our sales force; experienced salesmen will find our work unusually profitable. At the same time it offers a splendid opportunity for men who may not have had actual sales experience but have been accustomed to meeting the public. MR. STEWART, Room 812, 58 W. Randolph.

SALESMAN—PROSPEROUS MAGAZINE OF half century's established standing has exceptional opportunity for an experienced salesman on a commission basis. If you are able to approach big men and have an acquaintance in the financial district this is a field of unlimited possibilities. Give experience and references in first letter. Address F E 347, Tribune.

SALESMEN.

Men of high grade specialty experience will be interviewed for sales connection with a large and successful Chicago firm. We want men who can look forward and who have the staying power to finish as a success with us. If you qualify with us, your future is assured. MR. CLARK, R. 805, 20 E. Jackson-blvd.

Salesmen and Saleswomen,

Between the ages of 25 and 40, who are ambitious to develop in a high class organization; have a wonderful opportunity which I will be glad to explain if you will call at Room 401 Tacoma Bldg. between 11 and 3 o'clock. Ask for Mr. Brown.

SALESMEN — ACTIVE; EXCELLENT OPportunity for 3 or 4 high grade men to represent an educational institution in sales capacity; must be of good appearance, well educated, and have selling ability; liberal compensation; good for $150 a week and upward for capable men. Ph. Mr. Negus, Randolph 5528, for appointment.

SALESMEN—I AM SWAMPED WITH WORK; my business is growing by leaps and bounds; I need two men with sales or sales managing ability whom I can train in my methods; must be absolutely dependable and not afraid of hard work and responsibility; don't worry about money if you sell yourself to me. Address F M 91, Tribune.

SALESMAN—EXPERIENCED, ACQUAINTED with the baking trade of Northern Illinois and Wisconsin, for sale of shortenings and oils; applicant to receive attention must state experience, age, nationality, salary expected, and references, confidential. Address F M 209, Tribune.

SALESMAN — $5,000 TO $10,000 YEARLY. Man over 35 with car preferred. Nationally advertised line of 17 specialties, paying exclusive dealers 100% profit. Man capable of establishing dealer in every city, town or hamlet can make attractive permanent connection. E. L. VAN BUREN, 331 W. Ohio-st., 2d floor.

SALESMAN—FIRST CLASS PAINT AND varnish, for a large territory in the city, to work principally with the dealer trade, to sell the most complete metropolitan trade line on the market. Address F M 170, Tribune.

SALESMEN — EVERYWHERE. MEN WITH Ford cars preferred, to sell best Ford heater on the market. Money back guarantee. Retails $3. Big commissions. Write or wire JOYCE AUTO PRODUCTS CO., 2953 Michigan-av., Chicago, Ill.

SALESMEN—TO SELL VELIE AND DORT automobiles for a live wire South Side agency, located junction of two boulevards; co-operation given to right party. E. & G. MOTOR SALES CO., 117 E. Garfield-blvd.

SALESMAN — THE FISHER BRANCH OF the New York-Life Ins. Co. has an opening for a high class salesman or one wishing to become such. See MR. MACKAY or MR. McARTHUR, Rm. 510, 343 S. Dearborn-st.

SALESMAN—IS THE PRODUCT YOU ARE selling facing a slump? If so do not make the mistake of holding on until you have lost your nerve. Our men are making real money. COMBES, Central 6224.

SALESMEN—AM ENLARGING MY SALES force; can use several more good men between 25 and 40 years; clean cut men can make good money; suburban territory. A. R. Montgomery, Rm. 301, 222 N. Michigan-av.

SALESMAN—FOR WESTERN TERRITORY, to carry line of toilet, manicure, and silverware cases only with permanent Chicago office preferred; big commission. Box 108, 209 Cable Bldg., N. Y. C.

SALESMAN—AUTOMOBILE AND TRUCK spring cushion, newly patented, must have a Ford, on commission, splendid opportunity for advancement. State exp. Address L 473, Tribune.

SALESMEN—FOR ARTICLE OF HIGHEST merit; now used by leading business houses throughout world. Capable men can earn $100 weekly. Address F E 350, Tribune.

SALESMAN—VACUUM CLEANER, TO SELL through dealers, salary and commission; interesting proposition to those who qualify. CLEMENTS MFG. CO., 609 Fulton-st.

SALESMAN — FOR CHICAGO; AMBITIOUS young man to sell lithographing and printing; experience helpful but not necessary. Address F M 205, Tribune.

SALESMAN—TO WORK CHICAGO FACTORY district, pipe covering and kindred lines; preferably with Ford machine. Address F E 383, Tribune.

SALESMAN — ONE EXPERIENCED IN the butter and egg business; one with established route preferred. Address F E 322, Tribune.

SALESMEN—FOR CITY AND SUBURBS; prefer one acquainted with grocery or drug trade; big commission; your own car an asset. Address F E 327, Tribune.

SALESMAN—YOUNG MAN, 20 TO 23, FOR selling precious metals; educated and of good appearance; first class references. BAKER & CO., Inc., 5 S. Wabash-av.

SALESMEN—FOR WELL KNOWN LINE OF brassiers, Chicago and vicinity; commission basis. Box 119, 209 Cable Bldg., N. Y. C.

SALESMAN—FAMILIAR WITH DEPARTment store trade, to sell phonographs for special sales. Address F E 387, Tribune.

SALESMEN—FIVE CLEAN CUT, AGGRESsive, hustling men to sell special electrical appliances. Apply 905 Edison Building.

SALESMEN—SELL XMAS GIFT BRUSHES, Kwikstik mucilage and snap buttons. Mills & Mills, 53 W. Jackson.

SALESMEN—EXPERIENCED, BY HIGH grade package chocolate co.; give experience, refs. Address M 363, Tribune.

SALESMAN — SIDE LINE, TO HANDLE some outlying territory. Established product. Call Haymarket 685. COBB.

WANTED—MALE HELP.

Miscellaneous.

MAN—THE WRITER HAS RECENTLY changed jobs. He is now employing for an organization that has astonished the public by its achievements during the past year. I offer here a most liberal policy in remuneration to employes and plans for expansion many times greater than previous accomplishments. We are engaging men who have never sold anything provided they have made good in other lines and possess the natural qualifications we look for. We accept men from office, store, and mechanical vocations who are capable of something better. F. M. LAW, Room 814, 64 W. Randolph-st.

USHERS

Wanted for the Tivoli theater, Cottage Grove-av. and 63d-st. [Open soon]. Young men, neat, gentlemanly and refined, for evenings, Saturday, Sunday and holiday matinee employment; splendid opportunity for high school and college students to earn good salaries during their spare hours. Apply

BALABAN & KATZ,
846 State-Lake Bldg. 190 N. State-st.

SHIPPING ROOM HELPER.
THEO. ASCHER CO.,
30 S. Michigan-av.

Employment Agencies.

A FEW OPENINGS THAT MUST BE FILLED TODAY.
ACCOUNTANT-AUDITOR, North....$200 mo.
STEN., full chg.; loop....$200 mo.
ASST. AUDITOR, West Side....$175 mo.
STEN.-TYPIST, loop....$120 mo.
STENO., loop....$110 mo.
R. CLKS., loop....$65 mo.
NO ADVANCE CHARGE.
CONSOLIDATED AGENCIES,
SUITE 500, 110 S. DEARBORN-ST.

TWENTY-EIGHTH YEAR—
Foreman to take complete charge of steel plate shop of 50 men; experienced in No. 10 gauge or heavier. Must be practical man, age 30 to 50 years and an American. Salary $250 mo. Chicago suburb.
THE ENGINEERING AGENCY, INC.
1662 Monadnock Bldg. Harr. 4056.

POSITIONS OPEN TODAY—
Bookkeeper, loop, full charge....$35
Bookkeeper, loop food products firm....$30
Stenographer, sales dept., broker's ofc....$30
Chief clerk, south side mfg. firm....$115
AMERICAN RAILWAY BUREAU,
11 S. La Salle-st., Rm. 1131.

BOOKKEEPER, $150 MO.
Take charge of office. Medium size firm. Good chance for advancement. GLADER AGENCY, 108 S. La Salle-st., Room 314.

ACCOUNTANT, $200 MO.
Loop Corp. A1 opportunity. Must understand bookkeeping thoroughly. GLADER AGENCY, 108 S. La Salle-st., Room 314.

F. HARRISON & CO.—
Confidential employment service.
19 S. La Salle-st., Suite 807.

FREIGHT ACCOUNTANT, RAILROAD EXP., $150; salesman, age 23, neat appearing, $35. King's Agency, 29 S. La Salle-st.

TRADE SCHOOLS.

YOU CAN GET

A GOOD JOB

We train Repairmen, Truck Drivers, Lighting and Starting Experts, Demonstrators, Truck and Aeroplane mechanics, etc. Be a "C. A. E."—Certified Automotive Engineer. Good paying jobs free for graduates.

Classes Daily from 9 a. m. to 4 p. m. Special Evening Classes Monday, Wednesday, and Friday at 6 p. m.

Tuition rates: General Mechanical and Driving, $150; Automotive Electricity, $50; Vulcanizing, $50; Acetylene Welding, $50; Driving, $30. Other Special Courses, $70 to $200. Time payments accepted.

Pay us a visit. It costs nothing to investigate and may save you money. Our practical methods, big equipment, and other advantages guarantee your success. Call, write, or phone for FREE BOOKLET.
CALUMET 2657.

GREER COLLEGE OF AUTOMOBILE ENGINEERING, 1519 WABASH-AV., CHICAGO, ILL.

Next to Coliseum.

MAKE MONEY AT HOME—YOU CAN EARN from $1 to $2 an hour in your spare time writing show cards; quickly and easily learned; no canvassing. We teach you how and sell your work. Write today for full particulars to American Show Card School, 28 Ryrie Bldg., Toronto, Ont., Canada.

LEARN PRACTICAL ELECTRICITY—
In the great shops of Coyne; also Drafting. Day or Mon., Wed., Fri. eve. Call, phone, or write for Catalogue.
Phone Randolph 2660.
COYNE ENG. SCHOOL, 49 E. Illinois-st.

MILLIONS SPENT FOR CLOTHING—CUTters and designers always in demand. Positions pay from $35 to $100 a wk. We fit you for a position in short time. Day or eve. Send for Free Booklet. MASTER SCHOOL, 190 N. State-st., cor. Lake.

SALESMEN—INEXPER. OR EXPER. WRITE or call for list of lines; free employment service; earn $2,500 to $10,000 yearly; big demand for men; city or traveling. Nat'l Salesmen's Tr. Assn., 517 Monadnock Block.

MEN—LEARN BARBER TRADE, DAY OR evening. It's practical and profitable. Big demand. Shops waiting for help. Inquire MOLER BARBER COLLEGE, 105 S. Wells.

STEWARD, $250; CHEF, $225; SECOND cook, $150; butcher, $125; garde manager, $150; breadmaker, $160. Chicago Hotel Agency, 333 S. Dearborn-st.

SPEND A DAY OR EVENING FREE WITH Chicago's best automobile school. 1214-16 W. Jackson-blvd., just west of Racine-av.

MACHINERY AND TOOLS.

FOR SALE—4,500 6"X8"X8' fir railroad ties; quote best price. P.-O. Box 612, Rock Island, Ill.

FOR SALE—
1—48x12x16 ft. planer.
1—No. 3 Brown & Sharp plain miller.
1—No. 1 Brown & Sharp Universal miller.
1—No. 3 Becker Vertical Miller.
1—1848 Lodge & Shipley motor driven lathe.
551 W. Monroe-st., [1st floor].

FOR SALE—STAR LATHE AT A DISCOUNT. Windfield screw machines, 20 inch drill presses, 16 in. shapers, and a complete line of machine tools.
THE FAIRBANKS COMPANY,
701 W. Washington-blvd. Haymarket 8340.

FAIRS REV. SPINDLE SHAPER, $50.
Parts hollow chisel mortiser and boring machine, $75.
Send for Cat. B. Phone Main 4234.
Parks-Walker Co., 549 W. Washington-blvd.

25" AURORA SLIDING HEAD DRILL press, B. G. P. F., $250; 1 8¼" Lees Bradner external thread miller, $1,250; 1 Marvel hacksaw No. 4, $125; 1 48x12" Pond planer, $1,500. Address F M 302, Tribune.

3 H. P. A. C. MOTORS, $19.50
These are new, single phase, with cord and plug, guaranteed for 1 yr. ARTHUR WAGNER CO., 706 S. Dearborn. Harrison 1833.

TWO NEW LITTLE GIANT LOCOMOTIVE cranes in stock for immediate delivery. Simmons-Boone, 8 N. Desplaines-st. Tel. Monroe 6018.

FOR SALE—ONE 10X44 HEAVY DUTY Corliss engine, fine condition; bargain. T. J. HUDSON, 184 W. Washington. Main

FOR SALE—3 3,000 GAL. HORIZONTAL tanks, ¼ material, $300 each. Chicago Bldg. A. P. WILLIAMS & CO., 445 Webster Bldg.

3 CYCLE A. C. MOTORS, 2 TO 20 H. P. Large stock of 60 cycle motors.
WIRE AND MACHINERY CORP.,
518-28 W. Van Buren-st.

OVER 300 D. C. AND A. C. GUARANTEED motors in stock. We buy, sell, exchange, and repair all kinds. ARTHUR WAGNER CO., 706 S. Dearborn. Harr. 1833.

FOR SALE—600 GAL. STEAM JACKETED kettle, agitator, motor and shafting.
JOHN R. BOWES,
39 S. La Salle-st. Rand. 2517.

GARAGE EQUIPMENT — LATHES, SCREW machines, drill presses, elect. drills, grinders and motors, chucks, etc. Wright, 508 Wash-

300 GAL. GAS OIL BOILING FURNACE complete with Zander burner, blower, agitator, and fittings; used but once; a bargain; sell quick. Victory, 3793.

FOR SALE—SIX 3 BAG COFFEE ROASTERS —as good as new. Other special bargains. Wrecking Co., 441 N. Wells-st.

WANTED — TO BUY — 1 LOCOMOTIVE crane, capacity 18 to 20 tons. Phone State 5993.

FOR SALE—GORDON PRESS AND MOTOR, 12x17; type, etc. 503 E. 63d-st. Ph. Wentworth 5825.

WANTED — AIR COMPRESSOR; FIRST class; second hand; 203 to 300 cub. ft. Single stage. Ph. Harrison 2600.

CONTRACTORS' EQUIPMENT, SMOKE stacks, tanks, bars, plates, angles, at scrap prices. 3001 Elston, or call Harrison 161.

LOY & NAWRATH POWER SHEAR, cap. $1,950; 52 in. Niagara, 10 ga. Easley Machy Co., 551 Wash.-blvd.

POWER BRAKE, $140; MILLER, $250; 10 IN. punch presses. 104 S. Clinton. Franklin 3487.

S. L. BAKER, FRANKLIN 1520, FOR new and used boilers, eng. sets, engine heating power plant equipment. 30 N. La Salle.

TAKES 20 H. P. ST. MARY'S CRUDE oil or kerosene engine with starter. KRYL, W. 26th-st.

MILLING MACHINE, LATHES, hand screw machine. 1612 Lake-st.

DYNAMOS AND MOTORS—NEW AND USED. Guarantee Electric Co., 430 S. Green-st.

LIGHT & HEAVY MANUFACTURING.

WOOD SPECIALTIES, TOYS, LIGHT MFG. MAKRAY, 3107 N. Racine.

MISCELLANEOUS.

FOR SALE—800 SECOND HAND CANS, length 17 in., diam. 12 in., size of opening 5 in. Air Reduction Sales Co., 31st-st. and Hoyne-av. Lawndale 6513.

MICROSCOPE, CARL ZEISS, COMPLETE. For sale; perfect condition; $150. Also optical instruments. Ph. Haymarket 6404.

FOR SALE—209 PHONOGRAPH CABINETS in various stages of completion. Address PARKER-WHITELAW CO., Wilmette, Ill.

WANTED—FEMALE HELP.

Stores and Offices.

ASSISTANT BOOKKEEPER.
Good position and salary. Apply MR. POPPER, Cloak and Suit Dept.
LEITER BLDG. STORES,
State and Van Buren-sts.

ASSISTANT BOOKKEEPER AND STENOGrapher—Universal Wholesale Grocers & Provision Co., 3502 Wentworth-av. Boulevard 4173.

ASSISTANT BOOKKEEPER — YOUNG, EXperience not necessary; office in loop. Address L 546, Tribune.

BOOKKEEPER.
Experienced, for position in our general office. Congenial surroundings. Good hours. Permanent position. Liberal starting salary. Splendid opportunity for advancement. Apply to general office manager, 9th floor. Center elevators.
ROTHSCHILD & COMPANY,
State, Jackson, and Van Buren-sts.

BOOKKEEPER AND STENOGRAPHER. Must be experienced.
NEW YORK COSTUME CO.,
137 N. Wabash.

BOOKKEEPER—D. E.; CAPABLE, ENERgetic, and trustworthy, in small office of manufacturing concern, N. W. Side; also stenographer; good opportunity and future; reply stating experience, salary, and references. Vaughan Novelty Mfg. Co., 3211 Carroll-av.

BOOKKEEPER — D. E.; EXPERIENCED young lady with some typing experience; must be able to take full charge of set of books.
SIEBOLD-SCHAEFFER COMPANY,
6542 N. Clark-st.

BOOKKEEPER — WITH KNOWLEDGE OF stenography; must be able to take trial balance, and come well recommended; would prefer one with some understanding of export details. State starting salary and experience. Address F M 179, Tribune.

BOOKKEEPER—WITH KNOWLEDGE OF stenography; must be able to take trial balance with a small manufacturing concern; permanent position.
H. A. FROMBURG & CO., 24 S. Clinton-st.

BOOKKEEPER — THOROUGHLY CAPABLE of keeping set of double entry books, knowledge of shorthand an advantage; good opportunity; $25 per week to start. Give age, experience and phone. North side. Belmont-av. Address F E 420, Tribune.

BOOKKEEPER — LADY—ONE WHO IS FAmiliar with the jewelry business preferred; good position for the right party. Address M 197, Tribune.

BOOKKEEPER — EXPERIENCED, FOR South Side institution. Address F E 534, Tribune.

BOOKKEEPER AND TYPIST—STATE SALary and references. Also phone. Address F E 439, Tribune.

BOOKKEEPER—WITH EXPERIENCE ON sales ledgers. J. & B. MOOS, 211 W. Randolph.

BOOKKEEPER AND GENERAL OFFICE Work—ORNSTEIN & SCHOENBERG, 139 N. Wabash-av.

BOOKKEEPER—YOUNG LADY, FOR GENeral office work. FANDLER & FISHMAN, 1820 W. 14th-st.

BURROUGHS BOOKKEEPING MACHINE operator—Experienced. Lincoln State Bank, 3105 S. State-st.

CASHIER — FOR RESTAURANT IN THE loop; six days' work a week; cafeteria experience preferable, but not necessary. Apply H. HILL, Room 1912, 36 S. State-st.

CASHIER—WITH STENOGRAPHIC EXPErience; must live in Oak Park or vicinity. Address E S 26, Tribune.

CASHIER — EXPERIENCED, SATURDAY only. I. MILLER & SON, 39 S. State-st.

CLERK—YOUNG LADY IN LA SALLE-ST. broker's office for general wk. Good hand writing necessary. Salary $18. Address M 280, Tribune.

CLERK—WITH EXPERIENCE AS COST ACcountant's clerk; should live on South Side. UNIVERSITY OF CHICAGO, 5750 Ellis-av.

Comptometer Operators,
Experienced, for permanent positions. Call General Accounting Department
817 S. Wells-st., Room 600.
AMERICAN RAILWAY EXPRESS CO.

COMPTOMETER OPERATOR—AT LEAST 3 years' experience; must understand all operations on machine. Salary, $110 to $115 to start. Good opportunity for advancement. Address F M 300, Tribune.

COMPTOMETER OPERATOR—PERMANENT position; salary to start $25. Apply United Dairy Co., 835 S. Hermitage-av.

CORRESPONDENT—CREDIT DEPT. OF LARGE WHOLESALE TAILORING HOUSE. MUST BE EXPERIENCED, HAVE KNOWLEDGE OF BOOKKEEPING. TO THE RIGHT PARTY WE OFFER EVERY OPPORTUNITY FOR ADVANCEMENT. GIVE FULL DETAILS AS TO YOUR QUALIFICATIONS, EXPERIENCE, REFERENCES, SALARY EXPECTED, ETC. ADDRESS F E 374, TRIBUNE.

DENTIST ASSISTANT — EXPERIENCE UNnecessary. State age, education, etc. Address F E 590, Tribune.

DICTAPHONE OR EDIPHONE OPERATOR—Steady position; state experience and wages expected. Address F E 249, Tribune.

ELLIOTT-FISHER BOOKKEEPERS IN LARGE WHOLESALE TAILORING HOUSE. MUST BE EXPERIENCED. WILL PAY GOOD SALARY TO THOSE WHO QUALIFY.
SCOTCH WOOLEN MILLS,
813 W. ADAMS.

FILE AND MAIL CLERKS.
Experienced girls only need apply, ready for work. Our work is growing very rapidly. We want bright, willing workers to grow into splendid positions in the various departments being organized. Good starting salary.
MODERN PHONOGRAPH SUPPLY CO.
313 S. Clinton-st., 7th floor.

FILE CLERK.
About 18; experienced; permanent position for right party.
JOHN B. WIGGINS CO.,
1104 S. Wabash-av.

FILE CLERKS—3, EXPERIENCED, OF EXceptional ability; knowledge of Library Bureau automatic required; give experience and qualifications. Address F E 412, Tribune.

FILE CLERK—SWITCHBOARD RELIEF AND TYPIST. BOND OFFICE. PERMANENT. 337 CONWAY BLDG., 111 W. WASHINGTON.

FILE CLERK—EXPERIENCED; CONVENient for party on Southwest Side. American Mutual Seed Co., 43d and Robey.

GENERAL OFFICE AND FILE CLERK. R. 603, 109 N. Dearborn-st.

GIRLS,
16 TO 20 YRS. OF AGE.
OFFICE POSITIONS.
Desirable openings in our Entry, Mail Opening, and Merchandise Department Offices. Previous experience desirable but not necessary to qualify. If inexperienced we will train you.
APPLY AT ONCE.
EMPLOYMENT OFFICE,
LARRABEE-ST. ENTRANCE.
CHICAGO-AV. AND LARRABEE-ST.
MONTGOMERY WARD AND CO.

GIRLS AND YOUNG WOMEN
For light work in our Dry Goods Department cutting and wrapping piece goods. Positions offer good opportunities for advancement.
APPLY AT ONCE.
EMPLOYMENT OFFICE,
LARRABEE-ST. ENTRANCE.
CHICAGO-AV. AND LARRABEE-ST.
MONTGOMERY WARD AND CO.

GIRL—ABOUT 18.
Accustomed to answering telephone calls, small switchboard; one who can operate typewriter preferred; permanent position for right party.
JOHN B. WIGGINS CO.,
1104 S. Wabash-av.

GIRLS.
Grammar graduates, over 15 years, to learn office work; no experience required.
Hours, 8:30 to 4:30.
STRAUSS & SCHRAM,
1105 W. 35th-st.

GIRL—WITH HIGH SCHOOL EDUCATION, for general office work; typing desirable; do not apply in person; state all qualifications and starting salary desired in letter in own handwriting. E. M. DAVIS CO., 1315 Carroll-av.

GIRL—FOR CLERICAL WORK, ENTERING orders, etc.; must be good penman. Address F E 83, Tribune.

GIRLS—EXP. OFFICE WORK; INDEXING, filing, etc.; $15 per week. Apply 2340 Van Buren-st.

GIRL — WITH LITTLE BOOKKEEPING EXperience, in music store; good pay; Italian speaking preferred. Call 1002 Blue Island-av.

GIRL — TO LEARN OUR WORK; GOOD pay. Business Letters, 179 W. Washington.

LADY—GENERAL OFFICE ASSISTANT.
Must have thorough knowledge of stenography. Must be able to answer phone. Apply Atlas Corp., 2306 Indiana-av.

LADY — YOUNG, WITH CLERICAL EXPErience; rapid and accurate in figuring; neat writer; hours 8:30 to 5, 1 o'clock Saturday; lunch free. Answering give salary, experience and phone number. Address D K 64, Tribune.

LADY — YOUNG, TO WORK IN DELICATESsen. 1301 W. Jackson-blvd.

OFFICE CLERKS.
Grammar school graduates, over 16 years, for office work; no experience necessary.
Hours, 8 to 4:30.
Saturday, 8 to 12.
STRAUSS & SCHRAM,
1105 W. 35th-st.

POLICY WRITERS—EXPERIENCED; GOOD salary; permanent positions; prefer residents Wilson-av. district, 4624 Sheridan-rd., 3d floor.

SALESLADY—NEAT APPEARANCE, good moral character, with an ambition to make good; position in large loop) department store, Toilet Article Section; good salary, with opportunity for promotion. Address F M 214, Tribune.

SALESWOMEN,
experienced in infants' wear.
A. STARR BEST,
1 N. Wabash.

SALESLADIES—FOR SHIRTWAISTS, MUSlin underwear, and corsets; experienced; good salary; permanent positions. FOREST PRATT & CO., 1049 Wilson-av., corner Broadway.

SALESLADIES — VERY COMPETENT MILLINERY SALESLADIES. STEADY ALL YEAR ROUND POSITION. GOOD SALARY.
CHICAGO MILLINERY CO.,
6220 S. Halsted.

SALESLADIES — EXPERIENCED. BETTY Wales Dress Shop, 67 E. Madison-st.

SECRETARY-STENOGRAPHER—TO OFFIcial of publishing house. Educational work. Splendid opening for competent person. The Howard-Severance Co., 205 W. Monroe.

SODA DISPENSER—EXPERIENCED, ALSO one to clean glass only. RIVIERA DRUG CO., 4802 Broadway.

STENOGRAPHER WITH EXPERIENCE.
BUTLER BROTHERS,
Randolph and Canal-sts.

STENOGRAPHER—HIGH GRADE, WHO CAN also act as relief on private telephone switchboard of 8 to 10 trunk lines; must be high school graduate; Protestant; refined, courteous and willing worker. Reply in own handwriting, giving record of experience; state age; also furnish business and personal references. Address F E 313, Tribune.

STENOGRAPHERS—2 HIGH GRADE experienced law stenographers; only the best need apply; highest references required. Apply 1401 Borland Bldg.

STENOGRAPHER — COMPETENT, WITH some experience on small switchboard, able to help in general office work; permanent position for capable girl intent on business. Apply J. L. Metz Furniture Co., 1465 W. 37th-st. Cent. Mfg. Dist.

STENOGRAPHER — EXPERIENCED AND able to take some responsibility; must be neat in appearance, also rapid and accurate in her work; permanent position; give experience and salary in letter. Address D K 65, Tribune.

STENOGRAPHER — A GIRL WITH INTELligence rather than long experience; old enough to accept responsibility; Protestant, well educated, neat appearance, who comes from good family; small office; two girls; hours 9 to 5. 808 Kimball Bldg.

STENOGRAPHERS.
PHILIPSBORN'S,
501 So. Paulina-st.

STENOGRAPHER—A HIGH SCHOOL GRADuate with at least one year's experience; must be good operator; salary $75 to $85 per mo.; mfg. plant, central West Side. Address F M 309, Tribune.

STENOGRAPHER—GIRL WITH SOME EXperience; good appearance, education, and personality; moderate salary to start; realty office. Call 1527 E. 53d-st., 2d floor, suite No. 1.

STENOGRAPHER—WITH ABILITY; MUST be neat and accurate. Excellent chance for advancement. This is a real opportunity for one desiring a future. State experience and salary desired. Address F E 81, Tribune.

STENOGRAPHER—CAPABLE AND WILLing worker; one with bookkeeping experience preferred; steady position; location, Chicago and N. Austin-avs.; state experience and salary expected. Address F E 370, Tribune.

STENOGRAPHER — BY LOOP ACCOUNTing firm; young lady who does very neat and accurate work; moderate salary to start. Apply ERNST & ERNST, Room 1040, 208 S. La Salle.

STENOGRAPHER.
Experienced, with large concern; state age, experience, and salary expected. Address F E 77, Tribune.

STENOGRAPHER AND GEN. OFFICE ASST. —Small office; neat appearance, accurate. Reply in own handwriting, giving exp., education, age, salary, bus. and pers. refs. Address H 501, Tribune.

STENOGRAPHER—YOUNG LADY, AND ASsistant bookkeeper, for retail furniture store. Must speak German. Singer Furniture Co., 512 North-av.

STENOGRAPHER—EXPERIENCED, OVER age 25; Protestant; small office; pleasant working conditions. ABRASIVE CO., 566 W. Washington-blvd.

STENOGRAPHER AND ASSISTANT BOOKkeeper—Prefer one familiar with stocks and bonds. 608 S. Dearborn. Northern Steel & Iron Co.

STENOGRAPHER — EXPERIENCED ONLY; rapid and accurate; must have best references. Give experience and qualifications in detail. Address F E 82, Tribune.

STENOGRAPHER—EXPERIENCED, RAPID Underwood machine; Protestant, 20 to 25 years old; permanent position; good future. Ph. State 7914 for appointment.

STENOGRAPHER — COMPETENT, WHO can take rapid dictation; one with experience in china and glassware trade preferred. Address F M 176, Tribune.

STENOGRAPHER — EXPERIENCED YOUNG lady in financial broker's office; salary $25 to start; qualifications. Address M 283, Tribune.

STENOGRAPHER—EXP.; PERMANENT POsition; one living on the South or West Side preferred; good salary and opportunity. Address F E 308, Tribune.

STENOGRAPHER—SMALL OFFICE; PLEASant work. State age, experience, education, and salary desired. Address F M 304, Tribune.

STENOGRAPHER — MUST BE EXPERIenced and capable of handling detail work. Burroughs Adding Machine Co., 230 Marquette Bldg. Ask for Mr. Burke.

STENOGRAPHER—EXPERIENCED; POSItion presumably permanent. Apply 744 First National Bank Bldg.

STENO.—WITH REAL ESTATE EXPERIence, good references. Address F N 433, Tribune.

STENOGRAPHER — WITH EXECUTIVE ability. Only those with experience need apply. Call Room 820 State-Lake Bldg.

STENOGRAPHER—$25; BRIGHT; CAPAble; good future; state exp., phone; hrs. 9-5; broker's office. Address M 102, Tribune.

STENOGRAPHER AND SECRETARY, WEST Side, $100. King's Agency, 29 S. La Salle-st.

SWITCHBOARD OPERATOR — EXPERIenced, reliable, courteous, and one who attends strictly to business; state age, salary desired, also phone number. Address F E 352, Tribune.

SWITCHBOARD OPERATOR—W. S.; SMALL office; must operate typewriter some; hours 8 to 5, non Saturday. Apply at once, 2653 W. Van Buren-st.

SWITCHBOARD OPERATOR—PERMANENT position. 748, 29 S. La Salle-st.

TELEPHONE OPERATOR—SALARY, $60 month, board, and room. Apply LEXINGTON HOTEL, Michigan-blvd. and 22d-st.

TYPISTS.
Beginners and experienced on Oliver, Underwood, and Elliott-Fisher machines. Interesting work with opportunities for advancement.
Apply at once.
Employment Office,
Larrabee-st. Entrance.
Chicago-av. and Larrabee-st.
MONTGOMERY WARD AND CO.

TYPISTS.
Permanent positions for experienced typists accustomed to speed and accuracy essential in circularizing department; advancement, opportunity. Call today, 2626 S. Michigan.

TYPIST—ONE DESIRING TO BECOME PRIvate secretary. Will train high grade young woman in stenography and secretarial work in two months. No tuition—in lieu part time work. Give telephone. Address F M 210, Tribune.

TYPIST—MUST BE ACCURATE AND RAPid; prefer one experienced on appraisal and engineering reports. J. H. Greenhalgh & Co., 4403 Sheridan-rd.

TYPISTS—REMINGTON MACHINE; HAVE well paying, steady positions; agreeable, interesting work and good working conditions. Call 223 W. Jackson-blvd., 6th floor.

TYPIST — EXPERIENCED, LIBERAL SALary and advancement. Address F M 177, Tribune.

TYPISTS — EXPERIENCED, addressing and filling-in; highest pay. BRODIE CO., 16 W. Jackson-blvd.

TYPIST — EXPERIENCED. 1837 Michigan-av.

WOMAN—IN RESIDENCE SCHOOL OFFICE for general office wk.; must have knowledge of accounting, typing, some stenography, and be able to take complete charge; excellent opportunity for capable woman. Address at once, in own handwriting; give complete particulars. Address F E 329, Tribune.

WOMAN — CAPABLE, YOUNG, EXPERIenced in general office work; one with appraisal experience preferred. Mrs. Frechette, Rm. 306, 537 S. Dearborn.

YOUNG LADY—EXPERIENCED, FOR BOOKkeeping and stenog. Apply 1901 W. Polk-st., bet. 9 and 10 a. m.

Executives and Managers.

ASST. BUYER.
A large department store requires the services of a thoroughly experienced woman to act as assistant to the buyer in the boys' washable suits and furnishings; in answering give age and thorough ouline of experience; replies confidential. Address F M 313, Tribune.

WOMAN — A LARGE CORSET MANUFACturer wants some one that can organize and manage a crew to demonstrate and sell the best corset made. The opportunity for making money is limited only by your ability. Answer at once, as sales manager will be in Chicago for two days only. Give phone number and time you can be reached; also address. Address M 193, Tribune.

LADY—FOR PRIVATE SECRETARY TO pres. north side mfg. plant, near downtown; must be expert stenographer; permanent position of highest trust; also to accompany on business trips; only those wishing for success, regardless of work and hours, apply; salary $40 to $50 per wk. Address F E 317, Tribune.

WAIST BUYER,
Experienced, who is a good saleswoman, to take charge of department in specialty store; state experience, salary, etc. Address F Y 93, Tribune.

Factory and Trades.

ARTIST—TO DECORATE SHADES; STEADY position. Williams Lamp Co., 426 S. Throop-st.

BINDERY GIRLS — SEVERAL THOROUGHly experienced, for permanent positions; tippers, hand gatherers, inserters, etc.; nonunion. Apply R. R. DONNELLEY & SONS CO., 2119 Calumet-av.

COPYISTS AND MAKERS ON FINE HATS.
We desire expert help for full season positions.
THEO. ASCHER CO.,
30 S. Michigan-av.

CORSET FITTERS.
Experienced; steady position; liberal salary.
Apply Employment Office, 8th floor.
Take Adams and Dearborn elevators.
THE FAIR.

DRAPERS—ON GOWNS; COPY PICTURES; no fitting, no finishing, all for draping; easy, restful piece work; average $30 per wk. Hours, 8:30 to 5:30; Saturdays, 1 o'clock.
MME. CORNELIA.
4701 Sheridan-rd., Room 10.

DRESSMAKER—EXPERT, FOR DRESSMAKing and designing. Steady position. THE BON TON SHOP, 618 Broadway, Gary, Ind.

DRESSMAKERS, FINISHERS AND WAIST hands. 4258 Drexel-blvd., Room 1.

DRY GOODS CUTTERS.
We have a few positions open for girls and women with experience in cutting yard goods; must have had either mail order or retail experience. Apply 3611 Indiana-av.
CHICAGO MAIL ORDER CO.

EXPERIENCED OPERATORS on ladies' dresses.
A. R. HAAS,
214 S. Franklin.

GIRLS AND YOUNG WOMEN,
ages 17 to 30 years.
No experience required; light, clean, and easy work; good starting salary, with an opportunity for rapid advancement; 48 hour week.
Employment Dept.,
W. F. HALL PRINTING CO.,
466 W. Superior-st.

GIRLS — TO PACK CANDY; EXPERIenced chocolate packers preferred. CURTISS CANDY CO., 3145 N. Halsted-st.

GIRL—EXPERIENCED ALTERATION HAND on ladies' coats and suits. Call Room 212 Garland Bldg. Ask for MR. GREEN.

HAND DIPPERS AND ROLLERS—2, EXPErienced; piece work. STUART CONFECTION CO., 1428 N. Wells-st., 2d Floor.

INSPECTOR IN OUR BANDed Hat Dept.; excellent opportunity for one who is competent. Apply Miss Jensen, GAGE HAT WORKS, 2241 Indiana-av.

LABELERS — EXPERIENCED ON TAILORS' swatches. Apply 5th floor.
SCHOENBRUN & CO.,
844 W. Adams-st.

LADIES' HAT DESIGNER.
One capable of making and designing. Yearly position; good salary; splendid opportunity.
VANITY FAIR HAT CO.,
1408 Locust-st.,
St. Louis, Mo.

LADY—YOUNG, FOR LIGHT CLEAN WORK in seed laboratory; must be high school graduate. Ask for MISS T., VAUGHAN'S, 615 W. Randolph-st.

MACHINE OPERATORS,
at once, to learn to do tucking and hemstitching.
NAT RIBBACK & CO.,
237 S. Market-st.

MANICURIST—FOR BARBER SHOP WORK. Call Hyde Park 1180.

MILLINERY DESIGNER.
Factory experience, capable of producing snappy, original hats; good opportunity for right party.
MENDELSOHN BROS.,
1213 W. Van Buren-st.

MILLINERY WORKERS,
Experienced on hand made and machine made hats; steady work and good pay.
D. B. FISK & CO.,
225 N. Wabash-av.

MILLINERY TRIMMERS
and copyists; experienced; come prepared for work.
THE RICHARD MAYER CO.,
1223 S. Wabash-av.

MILLINERY MAKERS — EXPERIENCED; piece workers, also apprentices; daylight workroom; steady work. Apply Kaufmann Hat Co., 12 N. Michigan-av., 2d floor.

MILLINERY DESIGNER — EXPERIENCED. Must be a good maker. Steady all year round position. Chicago Millinery Co., 6220 S. Halsted.

MILLINERY MAKERS, TRIMMERS, COPYist; piece workers; apprentices and operators; come ready for work. Christy Hat Mfg. Co., 143 N. Wabash.

MILLINERY TRIMMERS AND MARKERS—Experienced on ladies' hats; steady position. Apply at once. Superior Hat Works, 183 N. Wabash-av.

NURSE WANTED
For ladies' rooms in the Tivoli theater, Cottage Grove-av. and 63d-st. [Open soon.] Matronly woman, white; must be neat and refined, for afternoon and evening employment. Apply
BALABAN & KATZ,
846 State-Lake Bldg. 190 N. State-st.

SEAMSTRESS — WHITE; EXPERIENCED; remodeling. Address F N 432, Tribune.

TRIMMERS.
On ladies' hats; experienced.
M. FINK & SON,
565 W. Roosevelt-rd.

WOMAN — EXPERIENCED IN SPOTTING and pressing. Gilbert's Cleaning & Dyeing, Goshen, Ind.

25-BINDERY GIRLS-25
EXPERIENCED INSERTERS
We have positions for 25 experienced inserters; highest piecework rate.
Apply Employment Dept.,
W. F. HALL PRINTING CO.,
466 W. Superior-st.

Household Help.

COOK—COMPETENT; FAMILY OF 4; GOOD wages. 390 Chestnut-st., Winnetka. Phone Winnetka 1171.

COOK—GOOD, EXPERIENCED COOK. Ph. or write. DR. CRANE, Elmhurst. Ph. Elmhurst 50.

COOK—EXPERIENCED; 3 IN FAMILY; good wages. Call 5121 Kenwood-av., 2d apt. Phone Dorchester 4559.

COOK AND 1ST FLOOR WORK—REF.; 4 IN fam. 6333 Sheridan-rd. Sheldrake 1971.

COOK — COMPETENT; CITY REFERENCES. Norwegian or Swedish. Ph. Hyde Park 946.

COOK—EXPERIENCED. CALL 5412 Sheridan-rd.

COUPLE—WHITE, EXPERIENCED COOK and houseman; good wages; family of 3. Phone Evanston 2568, reverse charges.

GIRL—FOR GENERAL HOUSEWORK; NO laundry; small 8 room home; four in family; liberal salary. White girl preferred. Must be neat.
MRS. W. A. BARTLETT,
5954 Winthrop-av. Edgewater 6316.

GIRL — GENERAL HSWK.; EXPERIENCED; good cook; white; room and bath; in family of 3 adults. 6247 Kenmore-av. Sheldrake 1979.

GIRL OR WOMAN—ASSIST HSWK. AND care of children, 1½ and 6 yrs.; 2 afternoons off; good home; no cooking; no laund. Ref. Midway 9895.

GIRL—TO TAKE CARE OF 2 SCHOOL CHILdren, exchange for room and board and small pay. Rogers Park 8073. 1432 Lunt-av., 1st apt.

GIRL—FOR GENERAL HOUSEWORK; GERman preferred; small family. Ph. HUCK. Kenilworth 1831. Reverse charges. Or Randolph 4741.

GIRL — GENERAL, WHITE, WHERE SECond maid is kept, in family of 3; good references. 5469 Hyde Park-blvd. Hyde Park 658.

GIRL—FOR GENERAL HOUSEWORK, 3 IN family, no washing, best wages. 5112 Kimbark-av., 3rd apt. Hyde Park 8530.

GIRL—FOR GENERAL HOUSEWORK; NO objection to children; small family; small apartment. Good wages. Rogers Park 7547.

GIRL — WHITE, FOR GENERAL HOUSEwork. References. Good salary. Phone Evanston 1230.

GIRL OR WOMAN — GENERAL HOUSEwork; no washing; go home nights; North Side. Wellington 7140.

GIRL—FOR GENERAL HOUSEWORK; NO washing; small family; $12 per week. 4910 N. Lawndale-av., 2d apt.

GIRL—YOUNG, WHITE, TO ASSIST WITH housework. DR. HANDELMAN. Phone Lawndale 8101.

GIRL — FOR HOUSEWORK, WORK REAsonable; good wages. Tel. Glencoe 216, reverse charges.

GIRL—FOR LIGHT HOUSEWORK; NO cooking. Apply N. Rothbaum, 3536 Douglas-blvd.

GIRL — TO DO GENERAL HOUSEWORK, small family; good salary; white only. Phone Austin 378.

GIRL—GENERAL HOUSEWORK. 6946 Chappel-av., 2d Apt. Midway 3236.

GIRL — GEN'L HSWK. 1022 LOYOLA-AV. Rogers Park 1895.

GIRL — WHITE, FOR GENERAL HOUSEwork; 2 adults. Hyde Park 1885.

GIRL—COMPETENT, WHITE; GEN'L HSWK. in apt. Phone Evanston 3001.

GIRL—GEN. HSWK., 3 IN FAMILY, NO wash., good wages, refs. Superior 8190.

GIRL—FOR HALF DAY HOUSEWORK. 915 Hyde Park-blvd., 1st floor.

GOVERNESS—FOR AFTERNOONS AND evenings, for schoolgirl of 8. Best references required. Lake View 7600. Apartment 612.

HOUSEKEEPER.
Wanted—Middle aged woman as housekeeper, also to take care of 3 year old girl. Excellent position for right party. State age, nationality, and previous experience. References required. Address J X 505, Tribune.

HOUSEKEEPER—FAMILY OF 4; GOOD wages; North. Phone State 5434, 8:30 a. m. to 5 p. m.

HOUSEKEEPER — TO TAKE CARE OF A modern, up to date flat; no washing or ironing. Refs. exch. Address L 555, Tribune.

LADY—MIDDLE AGED, OR STUDENT [spare time], to assist with housework and children in school; no heavy work. 4437 N. Hermitage-av. Phone Ravenswood 4522.

MAIDS—1ST AND 2D, FOR PRIVATE HOME, Hinsdale. Communicate with undersigned. JOHN R. BOWES, 39 S. La Salle-st. Tel. Randolph 2517.

MAID — WHITE, FOR GENERAL HSWK.; other help kept; 4 in fam.; high wages for experienced, willing person. Ph. Glencoe 197 and reverse charges.

MAID — GENL. HOUSEWORK; WHITE, Scandinavian descent pref.; 2 in family; no washing. Midway 7100.

MAID—EXPERIENCED, FOR GENERAL housework in Winnetka; wages $15. Phone S. C. WHITE, Harrison 6200.

MAID—COMPETENT AND RELIABLE, FOR second work in small family; apply with references to 7148 Princeton-av., Chicago.

MAID—LIGHT HOUSEWORK; NO LAUNdry; high wages. Mrs. D. Zaslowe, 1230 Winnemac-av. Sunnyside 6909.

MAID — EXP., FOR GEN. HSWK. IN RIVER Forest. Tel. Boulevard 830. Ask for Miss Zinick.

MAID — WHITE, FOR COOKING AND HWK. No washing; family of 3; room with bath. Rogers Park 1765.

MAID—WHITE, GENERAL, SMALL FAMily; no laundry; $15. 5337 Hyde Park-blvd. Phone Hyde Park 3056.

MAID—CAPABLE, WHITE, GEN. HSWK.; no laundry; best wages; western suburb. Address D K 73, Tribune.

MAID—FOR GENL. HSWK.; PLAIN COOKing; no washing; white preferred. 5526 Indiana, 2d.

MAID—WHITE; GENERAL HOUSEWORK. 4425 Drexel-blvd.

MAID—WHITE; GENERAL HOUSEWORK; no laundry; references. Diversey 2740.

MAID—FOR HOUSEWORK; ROOM FURnished. 3d apt., 5030 Michigan-av.

MAIDS AND SCRUBWOMAN—CALL 4 TO 6. 4718 N. Racine, Apt. 43.

NURSE — COMPETENT, FOR INFANT; either trained infant's nurse or one who has had experience. 5112 Kimbark-av., 3d apt. Hyde Park 8530.

NURSE — FOR 18 MONTHS OLD GIRL; EXperienced; city references; best wages. Phone Drexel 665.

NURSE—CHILDREN'S, FOR AFTERNOONS. Wages $10 per week. Phone Graceland 7870.

NURSE — GIRL — FRENCH PREFERRED, to care for child 6 yrs. old; first class references required. NELSON, 1020 Ardmore-av.

NURSE—3 YR. CHILD; TRUSTWORTHY ref.; home nights. Sunny. 7000. Apt. 708.

Household Help.

WOMAN—RELIABLE, TO ASSIST WITH housework; one who appreciates good home rather than high wages; no objection to small child. Tel. Edgewater 7450.

WOMAN — MIDDLE AGED, TO DO LIGHT housekeeping, small family, with or without sleeping quarters. Call evenings. Rockwell 8204.

WOMAN—TO GET MEAL AND CARE FOR home, 10 a. m. to 6 p. m.; no Sundays. Apply to R. E. KELLIHER, Brevoort Hotel, between 10 and 11 a. m. Friday.

WOMAN — CAPABLE, GENERAL WORK; must be good plain cook; business people. 1133 E. 47th-st., office.

WOMAN—RELIABLE, TO CARE FOR 9 MO. old boy, 8:30 a. m. to 6 p. m. daily; $10. Mid. 2205.

WOMAN—YOUNG OR MIDDLE AGED, FOR general housework, small family; north side apartment. Phone Sunnyside 2055.

WOMAN—MOTHERLY, TO CARE FOR child and light hswk. Call Englewood 3211.

Hotels and Restaurants.

ATTRACTIVE OPPORTUNITIES IN THE SOUTHWEST
are offered respectable women, experienced and inexperienced, as waitresses, lunch counter attendants, maids, pantry women, etc., with good wages, room and board in our hotels on the Santa Fe Railroad. Free transportation and meals.
FRED HARVEY,
18th-st. and Wentworth-av.

CHAMBERMAIDS—HALF DAYS, 8 TO 1 P. m. Also bathmaids; all or part day. Apply SOVEREIGN HOTEL, 6200 Kenmore.

CHAMBERMAIDS — EXPERIENCED; GOOD salary, excellent working conditions. Apply Housekeeper, Webster Hotel.

CLEANERS — EXPERIENCED; GOOD SALary, excellent working conditions. Apply Housekeeper, Webster Hotel.

COUNTER GIRLS—FOR HILL'S CAFETEria, 1165 E. 63d-st.

FOOD CHECKERS.
Several experienced food checkers, Whitney system. Apply before noon.
CONTROLLER'S OFFICE,
Morrison Hotel.
Madison and Clark.

KITCHEN HELPER—WHITE WOMAN; girl's club. 2155 Pierce-av.

MANAGER—WORKING, FOR RESTAURANT and lunchroom; middle aged woman pref.; steady emp. and good wages to right party. 3154 Broadway.

PARLOR MAIDS—AFTERNOONS AND evenings. Apply SOVEREIGN HOTEL, 6200 Kenmore.

PARLOR MAID — AT HAMILTON CLUB, 18 S. Dearborn-st. Apply to Housekeeper.

WAITRESS AND GENERAL FLOOR MAID—NORTH CHICAGO HOSPITAL, 2551 N. Clark-st.

WAITRESS—STEADY JOB IN CLASSY HOtel over the lake; room, board, and big pay. BARRON, 127 N. Dearborn, Rm. 717.

WAITRESS—EXPERIENCED. Y. M. C. A. RESTAURANT, 19 S. La Salle, 3d floor. No Sundays.

WAITRESS — COMPETENT, FAMILY OF 4; references required; $18 per week. Tel. Oak Park 85. 317 N. Kenilworth-av.

WAITRESSES—SHORT HOURS; STEADY work. Apply SPOEHR'S, 172 W. Adams.

YOUNG WOMAN—FOR INSTITUTIONAL dining room work; good place for right party. Call 51 W. Delaware-pl.

Saleswomen.

GEO. L. SHUMAN & CO.
Can offer good salary from start with sure and quick advancement to $50 to $100 a week for unincumbered woman 30 years of age or older, providing she has average ability and is seeking a permanent connection; no experience required. 913 Garland Bldg., cor. Wabash and Washington. Inquire for MR. SHUMAN.

NEW OPPORTUNITY FOR BRIGHT WOMEN.

We are looking for several wide awake women who want to start the New Year right by joining a live business organization where they can render the public a real service and at the same time earn a splendid income.

Our business is unique and appeals strongly to all public spirited women. The work is extremely easy and agreeable. We do not require a woman to sell—simply assist in special organization work.

Our present organization includes College women, School Teachers, Saleswomen from various lines, Stenographers, Office Workers, and Housewives who have plenty of spare time.

Many of our most successful women never had business experience prior to entering our splendid work.

Make it a point to see our Mr. Knapp at your very earliest opportunity. He will tell you all about it.
5TH FLOOR,
222 NORTH MICHIGAN-AV.

Responsible Married Women
I know you are tired of promises and that you want a position where there is big money and real chances for a regular honest-to-goodness woman who can prove her ability. There are positions open that will pay from $100 to $150 per week. Also few openings for your spare time. This is not a statement of possibility but of actual accomplishments of the women now with us. Call Friday, Saturday, or Monday, from 10 a. m. to 3 p. m., or 6 to 8 p. m., or write for information. Ask for MR. GRAY, 202 S. State-st., Room 918.

SALESWOMEN.
Experienced traveling women for an exceptional advertising proposition with company having international reputation; campaigns conducted from dry goods and department stores; salary, liberal bonus, and traveling expenses; give age, experience, and references in reply. Address D K 68, Tribune.

SALESWOMEN—THREE WOMEN TO TRAVel, introducing our plan of character building in the home; must be well educated, of good appearance, between 27 and 45. We furnish assignment of eligible people, give thorough instructions; salary and railroad fare; high grade work, with unlimited possibilities. For particulars apply to ROBERT CASHMAN, Room 500, North American Bldg., 36 S. State-st.

SALESWOMAN—AN UNUSUAL POSItion is awaiting a wideawake young woman who wants to earn a MAN'S SIZE INCOME. This is a rare opportunity for the right woman. See MR. KNAPP, 5th floor, 222 N. Michigan-av.

SALESWOMEN—POSSESSING ABILITY, TO meet educated people and able to work with and train others in educational salesmanship on books; great opportunity for advancement. Address F E 117, Tribune.

SOLICITORS — EXPERIENCED HOUSE TO house; salary or commission. See Miss Kane after 3, 3d floor. 4220 Calumet-av. or 2218 Lincoln-av.

Miscellaneous.

WOMAN—GOOD POSITION WITH ESTABLISHED FIRM open Jan. 15 to a woman over 25 years, with high school or college education, pleasing, adaptable, and free to travel; a woman who has taught school, is a mother, or has traveled preferred; nothing to invest; position permanent with splendid future; expect to pay $50 a week to one who can fully qualify. Address F M 97, Tribune.

ELDERLY WOMAN OR STUDENT FOR care of children while parents are out; occasional afternoon or evenings; Rogers Park. Give references. Address M 170, Tribune.

PLACES NOW OPEN FOR 1921. TRAVELing field secretaries, mature women; weekly advance, R. R. fare and com. We train you. A. G. Dorsett, 205 W. Monroe-st., 10th fl.

LADY — PERMANENT POSITION FOR young lady with some experience in jewelry findings; good salary to start; excellent opportunity. Room 406, 29 E. Madison-st.

USHER—GIRL, AFTERNOON AND EVEning work. Apply after 1:30 p. m., West End Theater, 121 N. Cicero-av.

SCRUB WOMEN—6 A. M. TO 11 A. M. Apply SOVEREIGN HOTEL, 6200 Kenmore.

ATTENDANTS — APPLY 222 COOK COUNty Hospital, Wood and Harrison-sts.

Employment Agencies.

A FEW OPENINGS THAT MUST BE FILLED TODAY.
STENO.-SECTY., Hammond, Ind....$30
STENO., ins. ofc.; some exper....$20
COMPTOMETER OPR., r. r. ofc.; S. S....$100
DICTAPHONE OPR., Southwest Side....$25
BKR., loop....$125
SWITCHBOARD OPR., out of town....$115
NO ADVANCE CHARGE.
CONSOLIDATED AGENCIES,
SUITE 500, 110 S. DEARBORN-ST.

POSITIONS OPEN TODAY—
Stenographer, some bkpg., loop law ofc..$30
Stenographer, H. S. edu., loop....$23
Relief S. B. opr. and typist....$20
Clerk, south side firm, good opp....$20
AMERICAN RAILWAY BUREAU,
11 S. La Salle-st., Rm. 1128.

STENOGRAPHER, $25 WK.
Trust Dept., Banking. Excell. opportunity for a high grade girl. GLADER AGENCY, 108 S. La Salle-st., Room 314.

TYPIST, $90 MO.
Loop. Good hrs. and advancement. GLADER AGENCY, 108 S. La Salle-st., Room 314.

COOKS, MAIDS, HOTEL, HOSPITAL HELP, Etc.—Rates $3. Price's Agency, 162 W. Div.

TRADE SCHOOLS.

LEARN MARCEL WAVING
THE RIGHT WAY. Single lessons, $5; 6 lessons, $16, from experts. Manicuring, $15. Every day and Mon. and Tues. eves.
E. RUTH LAHS, 14 W. Washington-st.
5TH FLOOR, SUITE 500.

EXECUTIVES — HOTELS NEED TRAINED women; big demand for high salaried executives; past experience unnecessary; we train you by mail and put you in touch with big opportunities. Write at once for particulars.
LEWIS HOTEL TRAINING SCHOOL,
Desk 718, Washington, D. C.

COMPTOMETER SCHOOL.
DAY AND EVENING CLASSES.
E. C. WARNER,
14 E. JACKSON. TEL. WABASH 8582.

LADIES—WE TEACH HAIRDRESSING, marcelling, beauty culture, quickly. Day or evening. Positions furnished or be your own boss. Inquire MOLER COLLEGE, 105 S. Wells.

A MARCEL WAVING COURSE—NOT HOW cheap but how good; private lessons. Gertrude Hale, R. 310, 14 W. Washington-st.

POWER SEWING MACHINE OPERATORS—Earn $25 to $35 per wk.; easy work; day or eve. class. Master School, 190 N. State-st.

DRESSMKG.—MILLINERY SCHOOLS.

PROBLEMS OF DRAPING AND FITTING your own dress easily solved with "made to measure" dress form. Free booklet. Central 5710.

THE MASTER SYSTEM SCHOOL TEACHES to design, cut, fit, and make your clothes. New millinery instruction dept. now open. 190 N. State-st., cor. Lake-st. Booklet free.

VALENTINE DRESSMAKING DESIGN COLleges; day, eve. 2407 W. Madison, 6205 S. Halsted, 1850 N. Wells. Sara Patek, Prin.

JEWELRY, WATCHES, ETC.

I HAVE PRIVATE CUSTOMERS FOR DIAmonds of all sizes, enabling me to pay you 50 per cent more than a dealer or broker, either for diamond or pawn ticket; expert appraising free of charge. See me before selling. Convince yourself. Special bargains in platinum diamond rings and bar pins. THOS. M. ROBINSON, Rm. 1400, 36 S. State.

DIAMONDS, PAWN TICKETS WANTED. POSITIVELY guarantee higher cash prices for your diamonds, pearls, jewelry, and pawn tickets than other dealer or broker; quick action. JAMES HARRISON, R. 707, 7 W. Madison.

I WILL BUY YOUR DIAMONDS, PAYING spot cash; also buy your equity in pawn tickets. No amount too small or too large for consideration. R. E. NEVIS, 608 Mallers Bldg., 5 S. Wabash. Central 2972.

PAUL PAYS HIGHEST SPOT CASH FOR diamonds, pawn tickets, jewelry, etc. Don't you sell until you see me.
PAUL, SQUARE DEAL JEWELER,
131 N. DEARBORN, GROUND FLR. STORE.

DIAMONDS AND WATCHES, $1.00 PER wk. Look for the key—it's your guaranty. OLSON & EBANN, 4th floor, 209 S. State-st.

PAWN TICKETS BOUGHT; ALSO OLD gold, silver, platinum, diamonds; best prices. Business confidential. 2 S. Clark-st.

DIAMONDS, GOLD, SILVER, PAWN TICKets wanted. You cannot get better prices anywhere. E. ROSENBERG, 64 W. Randolph.

DIAMONDS AND PAWN TICKETS BOUGHT FOR CASH. SEE ME BEFORE SELLING. J. E. KORSHAK, 1316 Masonic Temple Bldg.

CAMERAS, KODAKS, ETC.

WAKE UP! BIG BEN HAS EXTRAORDInary bargains now in Cameras, Kodaks, Lenses, etc. Visit him today at 26 W. Quincy.

KODAKS, CAMERAS, LENSES, BOUGHT OR exchanged. CENTRAL CAMERA CO., 124 So. Wabash-av.

BASS PAYS SPOT CASH FOR CAMERAS. Bass Camera Co., 109 N. Dearborn-st.

DETECTIVE AGENCIES.

WEIL DETECTIVE AGCY., 19 S. LA SALLE. City license 20. Estab. 1902. Matters confidential. Phones State 8056 and 8057.

LOST AND FOUND.

AUTO TIRE CASING—FOUND—ON DEM. rim. Morgan Pk. Can have same by describing tire. Beverly 215.

BAG—LOST—BLACK LEATHER, WEDNESday, Dec. 29, between 9 a. m. and 11 a. m., containing 2 wedding rings and sum of money. Reward. Finder phone Yards 2739.

BAG—LOST—WED., 6 P. M., IN BROWN taxi, doctor's bag containing instruments. Please return to Room 1525 Marshall Field Annex. Reward.

BAG—LOST—SMALL BLACK MOIRE SATIN bag, initials F. O. in Yellow cab, Tuesday evening. Reward. Phone State 5120.

BARPIN — LOST—6 PEARLS, 1 DIAMOND; reward. Central 5372.

BLACK MUFF — LOST—WED., MONTROSE car, between Lincoln and Sacramento. Monticello 9038.

BUNCH OF KEYS — LOST—BET. 51ST AND 68th; reward. D. F. DUFFEY, 124 E. 68th-st. Went. 3660.

CAMERA—LOST—IDEAL, 111-COTT. GRVE. car; liberal reward. Ph. Wabash 3045. K. Ishibashi, Rm. 1140 McCormick Bldg.

CANADIAN PACIFIC RAILWAY CERTIFIcate No. B-321640—Lost—Twenty shares in name Chas. D. Taprell has been lost. Communicate with owner, Calgary, Alta.

CAPE — LOST—WILL TAXI DRIVER OR party who found mink cape in cab New Year's a. m., phone Beverly 1368 and receive liberal reward?

CAT—LOST—BLACK ANGORA, YELLOW eyes, from 56th and Calumet; pet of sick woman in hospital; reward return. 5613 Calumet-av., apt. 1.

COCKER SPANIEL—LOST—BLACK, MALE; ans. to name Shadow. Return 32 Bellevue-pl., or phone Supr. 7340.

DOG—LOST—BRINDLE AND WHITE BOSton terirer, ears uncut, brindle mark over one eye. Answers name Bunk. Reward. Dorchester 8113.

DOG — LOST — SMALL, LONG HAIRED, white dog with one black eye. Answers to name of Doug. Reward. 433 Diversey-pkwy.

DOG — LOST — BLACK BELGIAN POLICE dog, female; reward. JOHN HETZEL, 446 Briar-pl. Graceland 4279.

DOG — LOST—BLACK SHEPHERD COLLIE, white markings, 8 mos. old, from 4515 Greenwood-av. Kenwood 98.

DOG—LOST—FOX TERRIER, WHITE, BLACK and brown; reward. Douglas 5710.

FUR—LOST—SABLE NECKPIECE, IN LOOP, December 30. Generous reward. Phone Yards 4200, Local 45.

GLOVES—LOST—TUES., IN PACKAGE, OAK Park L. Reward. Phone Kedzie 114.

KEYS — ON CHAIN—LOST—BET. EDGEwater, Dearborn Sta., N. Y. Life Bldg. Return Nat'l Bank of Republic. Reward.

KEYS—LOST—5 ON RING. RETURN TO Lost Dept., Hillman's Dept. Store. Reward.

KODAK—LOST—CARSON-PIRIE; REWARD. Rogers Park 5095.

MONEY — FOUND — OWNER CAN HAVE same by proving property and paying for advertisement. Address M 494, Tribune.

PACKAGE—LOST—CONTAINING NUMBERS, in 47th-st. or Indiana car; reward $5. Dorchester 556. 5108 Kenwood-av.

PEARL SUNBURST — LOST—ON 22D-ST., bet. Indiana and 22d-st. "L." Finder please Ph. Calumet 4306. Reward.

PIN—LOST—TUES. NIGHT, BET. ST. LOUIS and 21st and Avers and 19th, hand made pin with lavender stone and 2 small pearls; rew. Ph. Rockwell 4015.

PIN—LOST—GOLD DELTHO CLUB PIN, VIcinity 57th and Dorchester. Reward. Midway 1833.

PURSE—LOST—WITH SUM OF MONEY, BY workman badly in need of same, between 2651 Homer-st. and Cragin. Please return to 2651 Homer-st. Reward.

RING — LOST — GENTLEMAN'S MASONIC ring; small diamond; reward. Phone Vincennes 86.

SCARF—LOST—LONG KOLINSKY FUR, IN loop or depart. store, Dec. 27. Rew. H. M. NELSON. Phone Brookfield 1282 R.

WATCH — LOST — LADY'S GOLD WRIST watch, Friday, Dec. 31; monogram E. E. R.; lost somewhere between 60th-st. and Van Buren, near I. C. Reward. Address MISS RINGEMANN, St. George Hotel.

WRIST WATCH — LOST — WALTHAM, gold; initials H. G. S. on case; Wed. p. m., bet. Carson's and N. W. Sta. or Evanston train; reward. Ph. Harrison 1620 or Evanston 4653.

WRIST WATCH—LOST—GOLD E. V., VALued as keepsake. Reward. Irving 9297.

PERSONAL.

Star Window Cleaning Co.,
19 W. Erie-st.
Superior 9118.
Our help does not strike.

PERSONAL — WANTED — INFORMATION concerning Frank Mumford, son of Elijah Mumford, who formerly lived in Rochester, New York. This information is wanted in order to close an estate and may be sent to Edward L. Steele, 902 Main-st., Hartford, Connecticut.

PERSONAL—THE LADY WHO TOOK A pearl ring in washroom of the Drake Hotel on Thursday evening, Dec. 23, is known. To avoid unpleasantness communicate with Randolph 688.

PERSONAL—WM. C. BERKHOLTZ OR RELAtives: Communicate with J. Berkholtz, 417 Morgan-st., St. Louis, Mo., and hear something of vital interest.

PERSONAL—ANNA KETCHEN, FRIEND OF yours would like to communicate with you. Please phone Cicero 5651 any time this week after 7 p. m. FRANK.

PERSONAL — WILL NOT BE RESPONSIble for any debts except those contracted by myself. Joseph M. Baxter.

PERSONAL — JOHN: WE ALL LOVE YOU. Don't worry. Hope affairs will be fixed soon. W. J.

BUSINESS PERSONALS.

PERSONAL—WE BUY OLD FALSE TEETH, bridge work, in any condition, gold crowns. Bring or mail them. The Victoria Dental Exchange, Room 405, 143 N. Wabash.

PERSONAL—SUPERFLUOUS HAIR PERMAnently removed without scarring by electricity; only gold needle operator in Chicago. Mme. Grace Earl, 1039 Marshall Field Annex.

PERSONAL — SUPERFLUOUS HAIR DEstroyed by 1 to 16 needle electrolysis; exclusive specialists. DRUM & DRUM, 108 N. State-st., Suite 810. Phone Central 1519.

PERSONAL—FULL VALUE PAID FOR OLD gold, silver, platinum, diamonds, false teeth, crowns, bridges. U. S. Smelting Works [the old reliable], 120 S. State-st. [next to Fair].

PERSONAL — SUPERFLUOUS HAIR PERmanently removed by multiple electrolysis. MME. STIVER, 1009 Marshall Field Annex.

PERSONAL — HAIR REMOVED BY MULTIple electrolysis; guaranteed permanent. Ella Louise Keller, 36 S. State-st., Rm. 1200.

CLUB AND ASS'N MEMBERSHIP.

WANTED — MEMBERSHIP IN RIDGEMOOR Golf Club; state best cash price. Address M 259, Tribune.

TYPEWRITERS AND SUPPLIES.

ONA CORONA
CORONAS for rent. Rental applies on purchase of NEW MACHINE.
CORONA TYPEWRITER SALES CO.,
12 S. La Salle-st. Phone Franklin 4992.

FREE $10 SAVING BANK, ALSO 20% DISCOUNT THIS WEEK ONLY, on our complete typewriter stock. Royals, Underwoods, L. C. Smith, Remington, Monarch, Nationals, Olivers, and others. Guaranteed.
YOUNG TYPEWRITER CO., CENT. 4647.
25 W. LAKE-ST., NEAR STATE-ST.

RENTED 3 MONTHS — $7.50 UP—UNDERwoods, Royals, Remingtons, Smiths, Nationals, Coronas, $15 to $85. Every one guaranteed perfect. Mfrs.' Typewriter Clearing House, 193 N. Dearborn, cor. Lake. Cen. 6034.

TYPEWRITERS RENTED, SOLD AND REpaired. Rented 3 months, $8 and up. See our NEW machine, the Century.
AMERICAN WRITING MACHINE CO.,
329 S. Dearborn-st. Harrison 1360.

TYPEWRITERS, $12 UP; UNDERWOODS, late models, $55 up. We rent, rebuild, overhaul. CO-OPERATIVE TYPEWRITER CO., ROOM 53, 39 W. ADAMS. WAB. 568.

USED MONARCH NO. 3 TYPEWRITER; condition perfect; prospective purchaser of second hand machine can save $10 to $15. Room 770, 208 S. La Salle. Harr. 7288.

ALL MAKES RENTED, SOLD, REPAIRED. Sold for $15 and up. Highest prices paid for all machines. BERAN TYPEWRITER CO., INC., 58 W. Washington. Central 6492.

FOR SALE—1 UNDERWOOD NO. 5; 3 OLIver No. 9; American Adding Machine; 1 $200 Phonograph. 1125½ 13th-av., Moline, Ill.

INVESTIGATE THE WOODSTOCK TYPEwriter before buying or renting. Standard Keyboard. 32 N. Dearborn-st. Central 5563.

C. B. LANTERMAN, 63 E. ADAMS. Wabash 6953. Rents, sells, repairs all makes. Work guaranteed. Prices just.

UNDERWOOD TYPEWRITER, $30 UP. Others, $10 up. COMEGYS & CO., 115 S. Dearborn-st. Phone Randolph 1749.

ALL MAKES SOLD, BOUGHT, OVERhauled and rebuilt. Chicago Typewriter Supply Co., 39 W. Adams-st. Harr. 4106.

TYPEWRITERS RENTED THREE MOS., $7. United Type. Co., 39 W. Adams. Wab. 7265.

REMINGTON VISIBLE, WOODSTOCK, L. C. Smith typewriters; bargain. Ph. State 7730.

TWO REMINGTON TYPEWRITERS, $15 each. Room 309, 30 N. Dearborn-st.

TO RENT—BEST UNDERWOODS, $3.50 MO.; 3 mos., $9. E. J. Collette, 534 Ry. Exch.

FOR SALE—UNDERWOOD TYPEWRITER. Phone Franklin 3108.

HORSES, HARNESS, CARRIAGES.

FOR SALE—BIG FARM TEAM, 2,800 LBS., mare and horse; bargain, $150. 7236 Prairie-av. Stewart 2030.

SEVERAL WAGONS; EXCELLENT CONDItion; reasonable. Call 2923 W. Van Buren-st. Phone Garfield 2838.

100 SETS NEWLY OVERHAULED SINGLE and double harness. Call 2923 W. Van Buren-st. Phone Garfield 2838.

FOR SALE—8 HORSES, FROM 1,000 TO 1,300 lbs., $20 and up. H. C. BOLLMAN, 518 Bickerdike-st. Main 892.

LEGAL NOTICES.

WE WILL NOT BE RESPONSIBLE FOR any purchases made by Charles E. Clobecy or Ray J. Clobecy on or after Dec. 27, 1920.
DOMESTIC PLATING WORKS CO.
By E. T. McCaffrey, President.

WILL NOT BE RESPONSIBLE FOR ANY debts contracted by any one but myself.
J. V. MATLACK.

I WILL NOT BE RESPONSIBLE FOR DEBTS contracted by any one but myself.
LOUIS V. ARBOGAST, Kenmore Hotel.

TO RENT—ROOMS—SOUTH.

BLACKSTONE, NEAR 57TH—TO RENT—Large sunny room, adj. bath; stm. ht.; owner's home; near I. C. and U. of C. Midway 6289.

CALUMET, 5320, 2ND—TO RENT—COZY, warm suite; 1 or 2 emp. Ken. 5237.

CORNELL, 5322—TO RENT—2 OUTSIDE rms.; priv. bath; also run. water.

CORNELL-AV., 5124—TO RENT—LG. FR. rm.; priv. bath, bus, gents, 1 bl. I. C. exp.

COTTAGE GROVE-AV., 5721-23, ESSEX HOtel—To Rent—Single and double rooms, 2 and 3 rm. suites, running water; $5 weekly and up; hotel service. Hyde Park 7569.

DORCHESTER, 6137, 2D—TO RENT—NICEly furn. fr. rm. for gent.; excel. trans. Fairfax 2265.

DREXEL-BLVD., 4200—TO RENT—LARGE attractive frt. rm., adjoin. bath; Ken. L.

FIFTY-THIRD-ST., E., 1401, 2D—TO RENT—Mod. fr. rm.; bus. people; I. C. H.P. 2677.

FORTY-EIGHTH-ST., E., 435 — TO RENT—Nicely fur. rm., st. ht., pr. fam., good tran.

FORTY-SEVENTH-ST., 1322, E.—TO RENT—RMS., beaut. furn. Valkyrie Hotel.

GRAND-BLVD., 4025 — TO RENT—FRT. rm. for gent. BURCH. Ph. Oakland 4634.

GRAND, 4426—TO RENT—PLEAS. WELL kept rms.; all conven.; priv. home; L exp.

GRAND-BLVD., 4217—TO RENT—NICELY furn. rm., suitable 2 emp.

GRAND, 4911—TO RENT—MOD. FR. RM.; pr. bath; fr. rm.; twin beds; lav.; adj. bath.

GRAND-BLVD., 4915—TO RENT—LG. FRT. room for 2; meals optional.

HARPER-AV., 6037, 2D—TO RENT—SING. and doub. rms., mod. apt. Midway 5817.

HARPER, 6040, 2D—TO RENT—RM.; PRIV. fam.; priv. bath; lady emp.; ex. trans.

HARPER-AV., 5406—TO RENT—LOVELY rm.; res.; reas.; stm., lav.; I. C. H. P. 3174.

INDIANA-AV., 5301-9 — TO RENT — COR. Garfield-blvd., Roy Bach. Apts., cor. rm., 3 windows, priv. lav., shower, etc., suitable 2.

INDIANA, 4746, 3D—TO RENT—NEW fur.; mod. fr. par.; $8; 15 min. lp. Ken. 6365.

INDIANA-AV., 4559—TO RENT—OUTSIDE rm.; r. w.; 1 rm. kitchenette; L ex., surf.

INDIANA-AV., 5432, 2D—TO RENT—LG. side rm.; nr. bath; 1 bl. 'L' sta. Drex. 6317.

INGLESIDE, 5427, 3D—TO RENT—FRT. R. also side r. I. C. surf. Mid. 6174.

INGLESIDE, 6243—TO RENT—WELL FUR. cl. warm rm., 1 or 2; gd. trans. Mrs. Daube.

KIMBARK, 6503—TO RENT—DESIRABLY furn. rm.; priv. fam.; gent. Black.

KENWOOD-AV., 5524—TO RENT—OUTSIDE well furn. rm.; mod.; I. C., surf. H. P. 329.

KIMBARK, 6037, 3D N.—TO RENT—LG. R. priv. lav., adj. bath. Call eve. or Sun.

LAKE PARK-AV., 4346—THE MOSHER—TO Rent—Unusually desirable lge. fr. rm., also single rm., garage. I. C., L exp.

LAKE PARK-AV., 4017, 2D — TO RENT—Large ft. and side rms., stm., elec. lights, nicely furn.; 1 bl. from L and I.C. Drex. 9376.

LAKE-PK., 3938—TO RENT—MOD. FRONT rm.; pri. bath; people empl.; I.C. Oak. 792.

LAKE PK.-AV., 4753, 3D APT.—TO RENT—Furnished rooms; mod.

LAKE PARK, 4742, 5TH—TO RENT—LG. sleeping rm. for 2; I. C. and 47th-st.

MICHIGAN, 5942, 1ST—TO RENT—BEAUtiful suite of rms., living rm., piano; 1 or 2 bedrooms; lav.; priv. bath; $100.

MICHIGAN, NR. 47TH—TO RENT—LG. RM. adj. bath and shower; suit. for 2. Drexel 5424.

MICH., 3744 — TO RENT—RMS., TWIN beds; private lavatory. Blvd. 2087.

MICHIGAN, 4426—TO RENT—ELEGANTLY furn. rooms and apts; "L" exp.

PRAIRIE-AV., 5408 — TO RENT—LARGE, well furn. front and side rooms, running water; 55th "L." Kenwood 678.

PRAIRIE, 4801, 3D—TO RENT—PARLOR and alcove; mar. cpl. or 2 gents. Drex. 2640.

PRAIRIE, 6128, 2D—TO RENT—LGE. MOD. frt. rm.; 1 or 2; refs.; reas. Eng. 9535.

PRAIRIE-AV., 5342, 3D APT.—TO RENT—Well furn. rm., suitable 1 or 2; nr. 55th L.

SEVENTY-FIRST-ST., W., 622, 3D APT.—TO Rent—Large, strictly modern; priv. fam.; breakfast optional; ex. trans. Stewart 8907.

SIXTY-SIXTH-PL., E., 1546, 1ST APT.—TO Rent—Mod. fur. rm., I. C. exp. and L.

SOUTH PARK, 5858, 2D — TO RENT—Large rm. for 1 or 2. Went. 2442.

TWENTY-NINTH, E., 338 — TO RENT—Lge. front and bedrm. for 1 or 2; st. ht.

UNIVERSITY AND 62D—TO RENT—FRONT modern. I. C., L, and surface; gentleman preferred. Blackstone 6904.

UNIVERSITY, 5461—TO RENT—LGE. DOUB. frt. rm.; eleg. furn.; mod.; $8 wk.; light hskpg. if desired. Tel. Hyde Park 8948.

UNIVERSITY-AV., 6527—TO RENT—LRG., newly furn. frt. rm.; conv. "L"; priv. home.

UNIVERSITY, 6131—TO RENT—FRT. RMS., 2d apt., accom. for 2, 3; I. C., blk. L sta.

UNIVERSITY, 6131—TO RENT—LARGE frt. rm. Also small rm.; men; I. C. and L.

WABASH-AV., 2728—TO RENT—STEAM heated rooms for high grade colored people.

TO RENT—REFINED, MARRIED COUPLE will rent room in high grade apt., opposite Jackson Park, to desirable party; references required; 12 minutes to loop. H. P. 1377.

TO RENT—NICELY FURNISHED FRONT rm. to one or two ladies or married couple, preferably employed. Hyde Park 5915.

TO RENT—FURN. RM., OPP. BATH; PRI. fam., gent. or marr. coup. emp.; kitch. priv. if desir. 55th L. Normal 8385.

TO RENT—2 ROOMS, ONE WITH PRIVATE bath; very reasonable; fine location. Kenwood 3866.

TO RENT—ROOM, CON. BATH, SHOWER; pri. fam.; ref.; I. C. exp. Dorchester 3753.

TO RENT — LARGE FR. RM., ALCOVE; elec. lt.; st.; 533 I. C. ex., sur. Mid. 5172.

TO RENT — FURN. RM. FOR 2 EMP. ADJ. bath; near I. C. and 55th. Fairfax 1546.

TO RENT—WELL FURN. FRT. RM.; CULtured fam.; 47th I. C., surf. Drexel 3807.

TO RENT—ROOMS—NORTH.

AINSLIE, 946 — TO RENT—BEAUT. FURN. liv. rm., sleeping pch., adj. bath; also other rms.; pri. break. opt.; Arg. ex., bus. Simpson.

ASTOR, 1216—TO RENT—SINGLE OR DOUble, running water. Ph. Superior 2096.

BRYN MAWR, 1132—TO RENT—LRG. FRT. rm., 2 gentl. or marr. cpl. Edge. 1484.

BRYN MAWR-AV., 1446—TO RENT—EDGEwater, L sta.; fine front room. Nelson.

CLARK-ST., N., 859—TO RENT—ROOM TO elderly lady willing to care for 2 children 2 times a week. Superior 8912.

CLARK, N., 2573—TO RENT—ELEG. FUR. high class rms. in mod. apt.

CRILLY-CT., 1703, APT. 4—TO RENT—Front room. Lincoln 4783.

DAKIN-ST., 1049—TO RENT—FUR. ROOM, adj. bath; 1-2; kitch. priv. Sher. ex. sta.

DEARBORN, N., 1556—TO RENT—3 LARGE rooms; one with priv. bath.

EASTWOOD-AV., 931—TO RENT—FRT. PARlor and hskpg. suite; elec. light, steam heat, run. water; ½ block east Sheridan-rd.

ELMDALE-AV., 1222, 3D—TO RENT—LGE. light rm. Thorndale L. Shel. 1764. Berry.

GRACE-ST., 835—TO RENT—LGE. RM., REfined home, nr. Broadway; L express; ref.

HAMPDEN-CT., 2714—TO RENT—LGE. LT. rm. with private wash room; business man. Phone Diversey 5870.

HAZEL-AV., 4620—TO RENT — 2 ROOM suite, running water; convenient to bath; maid service; Wilson L, surface and bus. Ph. Sunnyside 1438.

KENMORE, 4837, 2D—TO RENT—BEAUT. rm. in a high grade apt.; 2 baths and showers; 2 blks. Wil. or Arg. ex.; ½ blk. bus.

KENMORE, 4617—TO RENT—LGE. FRONT rm., running water, st. ht., Wil. L.

KENMORE, 4758, 2D—TO RENT — NICELY furn. front room; reas.; Wilson exp.

KENMORE, 4647—TO RENT—NEWLY FURN. rm., Wils. exp. and bus. Sunny. 1598.

KENMORE-AV., 4869—TO RENT—NEWLY furn. rms.; Arg. exp., bus.

LAKESIDE-PL., 900 — TO RENT — LG. front rm., ½ bl. east of Sheridan-rd; bus. Wilson L. E. WHITE.

LELAND, 820—TO RENT—FRT. RM.; WIL. L. bus; 1 or 2 emp. Edge. 2761. Ritchie.

LELAND, 919—TO RENT—BEAUTIFULLY furn. front room; also single room.

LELAND, 912, 2D — TO RENT—CHEERFUL rm. in priv. fam.; suit. for 2 emp.

LELAND, 902, 3D—TO RENT—DESIRABLE south front room; men; bus. Wilson L.

LELAND, 902, 2D—TO RENT—LGE. LGT. airy rm., gents; priv.; Wil. ex., bus.

MAGNOLIA, 4641, 3D—TO RENT—RM.; suit. 2; nr. Wilson L; board if des. Edg. 2371.

MALDEN, 4631, 1ST — TO RENT—NICE rm.; suit. marr. cpl. or 2 ladies. Edg. 2678.

MARGATE-TERR., 944, COR. SHERIDANrd.—To Rent—Beau. living rm.; twin beds; also rm. adj. shower, reas. ROSS.

MARGATE-TER., 945—TO RENT — BEAUT. lge. frt. rm., Arg. ex., bus. Sunny. 4748.

MONTROSE-BLVD.—TO RENT—LGE. FRT. rm., emp. peo. L, bus, surf. Grace. 6124.

PINE GROVE, 3752—TO RENT—LRG. SO. rm.; lav., clean, well fur.; op. bath.

RACINE, N., 4631, SHERIDAN PK. HOTEL—To Rent—Double and single rms., $5-$10.

RACINE, N., 4517 — TO RENT—NICELY furn. rms., nr. L and bus. Sunny. 2192.

SHEFFIELD, 3713, 3D—TO RENT—FURN. rm., lady emp., pri. fam.; nr. Sher. ex.

SHERIDAN, 4923, THE MARGATE — To Rent—Exclusive rooms and suites with priv. bath and phone; break. opt.; Arg. ex., bus.

SHERIDAN-RD., 4848—TO RENT—LARGE li. rm., conv. to pvt. bath; no other rooms; use of living rm. Gessner. Sunny. 9028.

SHERIDAN, 4065, 1ST—TO RENT—VERY lge. attract. ft. rm., suitable 2 gents or couple; Sher. ex., bus. L. V. 2137. WALL.

SHERIDAN, 4750, 3D—TO RENT—LARGE outside sunny rm. bath; luxurious private home to gentleman; references; Wilson ex.

SHERIDAN, 4312, APT. A—TO RENT—Lovely rm. with pleasant surroundings; bus and L.

SHERIDAN, 4945, 3D—TO RENT—ATTRAC. outside rm., conn. bath; pri. fam.; man; ref.

SHERIDAN, 4745, 2D—TO RENT—FRT. RM. twin beds, adj. shower; other rms.

SHERIDAN-RD., 4553—TO RENT—BEAUT. single and double front rooms. BARSTOW.

SHERIDAN-RD., 4708, 2D—TO RENT—FINE rm.; priv. lav.; priv. fam.; gentlemen.

SHERIDAN-RD. — TO RENT—LRG. FRT. rm., twin beds, adj. shower; gentl. Edg. 1599.

SHERIDAN-RD., 4725, 2D — TO RENT—Lge. outside rm., bath adj. HAAS.

SHERIDAN, 4545, 1ST—TO RENT—WILSON exp.; 2 in family; no other roomers.

SHERIDAN, 845, 2D—TO RENT—ATTRACT. furn. rm.; pv. lav.; pv. fam.; gent. L.V. 7151.

SHERIDAN-RD., 4069—TO RENT—ROOM suitable for 1 or 2 people.

SHERIDAN, 4557—TO RENT—HIGH GRADE rooms for men; $8 up. Edge. 4598.

SHERIDAN-RD., 4733, THE MOUNTFORD—To Rent—Front room, run. water; gent.

SHERIDAN, 4917—TO RENT—ELEG. RM.; lav.; twin beds; adj. shower.

TO RENT—ROOMS—NORTH.

SHERIDAN-RD., 813, 2D—TO RENT—NR. Broadway L, bus and surf. trans., lge. outside rm., twin beds, mahog. furn.; priv. fam.; gent. pref. Call Grace. 5193 before 6. Lake View 5923 after 6.

SHERIDAN-RD., 907, 3D—TO RENT—DESIRable outside room, adjacent bath; adult family business people; references. Ph. Lake View 780.

SHERIDAN, 4909—TO RENT—LARGE RM. with sun par., twin beds, shower; other rms.; priv. ph.; break. opt.; Arr. ex. bus. Willis.

SHORE, BELOW IRVING PK.—TO RENT—Beaut. rm., window on lake. Graceland 6861.

STRATFORD-PL., 555—TO RENT—BEAUT. sleeping rms.; pri. family; ref.

SUPERIOR-ST., E., 235 — TO RENT—LOVEly large 2 rooms, elec., stm. Superior 4797.

SURF-ST., 550, APT. 5A—TO RENT—LGE. twin beds; run. water; Broadwy. Well.9727.

WILSON, 912, 2D—TO RENT—BEAUT. FUR. liv. rm., adj. bedrm.; also single ivory fur. rm., lav., exclusive. Edge. 2246.

WILSON-AV., 823—TO RENT—FURN. RMS.; running water, twin beds.

WILTON-AV., 3840 — TO RENT — NICE large room, suitable for two; 1 block from Sheridan Station. Telephone Lake V. 8672.

WILTON-AV., 3765—TO RENT—FURN. RM. in priv. fam. Grace. 3299.

WINNEMAC-AV., 1425 — TO RENT—ARgyle exp., warm rm., adjoining bath, private. Edge. 5698. SHORDICHE.

WINTHROP, 5557, 1ST — TO RENT—LGE. furn. room; ½ blk. from L; conv. surf. line and bus. Sunnyside 5324.

WINTHROP, 5826—TO RENT—FURN. RM. Near L. st. and bus. Edgw. 8272.

WINTHROP, 4732—TO RENT — LARGE front rm.; running water. Edgewater 7377.

TO RENT—LIGHT FRONT ROOM, NEAR Granville L; private family; reasonable. Call Sheldrake 524.

TO RENT—N. LA SALLE, OPP. LINC. PK., beau. front room adj. bath; mod. apt.; priv. fam.; gent $10. Div. 5701.

TO RENT—WARM, COMFORTABLE ROOM; nr. Sheridan-rd., Wilson exp., bus. Sunny. 8477.

TO RENT—COR. RM., PRIV. BATH. KENmore res., gent., nr. Edge. Bch. L. Edge. 4510.

TO RENT— BEAU. FURN. RM. WITH priv. bath for 1 or 2 emp.; nr. Loyola Sta.; no other roomers. Ph. Rogers Park 1116.

TO RENT — WELL FUR. LGE. LT. RM., 1 or 2; priv. fam., 3d apt., nr. Fullerton and Clark; gentleman. Ph. Lincoln 2274.

TO RENT—DESIRABLE, LRG. LGT. RM.; run wat., stm., elec.; Diversey-pkwy., nr. park; Christian Scientist pref. Lincoln 697.

TO RENT—LG., WARM RM., ADJ. BATH; private fam.; $12. Edgewater 1603.

TO RENT—FURN. ROOM; FINE TRANS. Call Sun. 9019 after 6 p. m.

TO RENT—ATT. OUTSIDE RM.; PRIV. fam. Phone Sunnyside 1954.

TO RENT—ATTRACTIVE ROOM FOR TWO; hskpg. privileges. Phone Lake View 9969.

TO RENT—LARGE FRT. RM., GENTS. WITH priv. fam.; excel. trans. Lake V. 3768.

TO RENT — MOD. RM., RUNNING WATER. Wellington 7257.

TO RENT—LARGE FRONT ROOM, FOR TWO gent.; st. ht., elec. lgt., bath. Lincoln 7968.

TO RENT—FRONT RM.; STEAM HEAT; electric light; conv. bath. Lincoln 1668.

TO RENT—ROOM; BOARD OPTIONAL; suitable for one or two. Sunnyside 1064.

TO RENT—HAND. FURN. RM., PRIV. BATH. h. c. apt. bldg.; ex. trans. Ph. Well. 4668.

TO RENT—ROOMS—WEST.

ADAMS, W., 1535—TO RENT—ROOM SUIT. for 2 or 3 gents. Stm., h. w., good trans.

HOMAN-AV., S., 357 — UNUSUALLY WELL furn. front 2r. suite; priv.; mod. Anderson.

TROY-ST., S., 2234, 1ST—TO RENT—FURN. room; young lady employed.

WASHINGTON-BLVD., 2914—TO RENT — Nicely furnished light room; steam, electric; suitable for two.

WASHINGTON-BLVD., 3831, 1ST—TO RENT Stm. htd. bedroom, priv. fam.; conven.

TO RENT — FURN. ROOM, PRIV. FAMILY. Ph. Austin 3094.

TO RENT—RM. WITH PRIV. FAM., WITH or without meals. Columbus 3073.

TO RENT—HOUSEKEEPING ROOMS.

South Side.

DREXEL-BLVD., 4137—TO RENT—1-3 FINE hskpg. rms.; loop 14 min., $7 up. Oak. 1746.

DREXEL-AV., 5715—TO RENT — GOOD clean room, kitchen privl., $9. Mid. 713.

ELLIS, 4217—TO RENT—LGE. FRT. RM. with kitchenette; stm., h. w., all conv.

ELLIS, 4015—2 COMPLETE FURN. FRONT rooms; r. w.; 1 blk. Ken. L; $10.

GRAND-BLVD., 3549—TO RENT—WELL furn. 3 room hkpg. suite. Doug. 3098.

GRAND-BLVD., 3840, 3D—TO RENT—ELEgant suite, 3 rms., private bath, for two.

GREENWOOD, 6201, 1ST—TO RENT—2 OUTside rms.; very light housekeeping.

HARPER, 6200, 2D—TO RENT—MOD. CL. outer rms.; real kitch.; emp. adults; I. C.-L.

LAKE PARK-AV., 4346, THE MOSHER—TO Rent—Desirable 2-3 rm. suites, priv. bath; I. C., L exp., also single rooms; garage.

MICHIGAN, 3223—TO RENT—1 LGE. SUITE rms., with priv. bath and other rm.

MICHIGAN, 4145—TO RENT—LARGE ROOM, kitchen, back porch; well furnished.

MICHIGAN, 2103—TO RENT—LGE. PLEASant, mod. rm. with kitchenette. Cal. 5125.

MICHIGAN, 3647—TO RENT—FURN. FRT. rm., kitchenette; also rear rm. Blvd. 1632.

MICHIGAN, 5608, 2D—TO RENT—2 AND 3 rm. frt. suites; range, r. w., elec. lt.; reas.

OAKENWALD, 4450—TO RENT—WELL furn. 1 or 3 rms.; run. water; I. C. or L.

TO RENT—3 RM. HOUSEKEEPING SUITE, suitable for 3 adults emp. or marr. couple with child; will care for child 6 days. Midway 600.

North Side.

BARRY, 557, 1ST—TO RENT—DIN., BEDroom and real kitchen; all outside.

BROADWAY, 4907 — TO RENT — 2 RM. suite, hskpg.; mod.; good trans.

EASTWOOD, 857 — TO RENT—2 ROOM suite; very light; warm; Wil. ex. Sun.3915.

EDGECOMB-PL., 948—TO RENT—CHOICE 3 rm. suite, also single rm.; bus and "L."

ELM, E., 68 — TO RENT—FURN. RMS. FOR light hskpg.; stm. ht., hot water, laundry priv.

LILL-AV., 853, 3D—TO RENT—TWO LIGHT hskpg. rooms; steam heat. Lincoln 4198.

LINCOLN-PK., W., 2048—TO RENT—3 rooms; private bath.

MAGNOLIA, 4704, 1ST — TO RENT—2 FRT. rms.; Wilson L. Edgewater 371.

SHERIDAN, 4909 — TO RENT—BEAUT. furn. 2 and 3 rm. kitch. apts., with sun par., priv. bath, porch, phone; Arg. ex. bus. WILLIS.

SHERIDAN, 4917—TO RENT—LIV. RM., 2 bedrms., priv. bath, kitchenette, sleep. pch., complete service for 4. $100.

SHERIDAN, 5055—TO RENT—NEWLY furn. 3 rm. apt.; priv. bath, porch and ph.

WILSON, 853—TO RENT—CLEAN, WELL furnished, exceptionally warm, 2 rm. suites; reasonably priced at $12-$14 per week.

WINTHROP, 5248, 3D — TO RENT—CLEAN light rm., suit. mar. cple. empl.; no object. use of kit. Edge. 1085.

WINTHROP-AV., 4829—TO RENT—2 WELL furn. rms., priv. porch, real kit.; reas.

WANTED—TO RENT—ROOMS.

WANTED — TO RENT—A ROOM FOR A young man as only roomer with private family in desirable neighborhood, North Side pref.; $20-$25 a month. Will be in town 3 days in every 10 days; would be glad to have breakfast when home. Address K 406, Tribune.

WANTED—TO RENT—LADY EMPLOYED desires nicely furn. rm. with kitchenette or kitchen priv.; in Woodlawn preferred; nr. L; must be reasonable; best of refs. Address F J 563, Tribune.

WANTED—TO RENT—LIGHT, MOD. ROOM in Prot. family on North Side by young office man near Clark-st. or good "L" service; ref. exch. Address M 159, Tribune.

WANTED — TO RENT—2 LARGE BEDRMS. with kitchen privilege, modern, North Side; also to care for 3 year old child during day. Address L 394, Tribune.

WANTED — TO RENT—LIGHT HOUSEkeeping room for emp. mother with care of boy 4 yrs. during day. Christian Scientists preferred. Address N 288, Tribune.

WANTED—TO RENT — YOUNG BUSINESS man desires comfortable room with private family; convenient to elevated; state price. Address M 449, Tribune.

WANTED—TO RENT—2 OR 3 FURN. HSKP. rms.; near Western Electric; mar. couple. A. W. FORSYTH, 635 Oakwood-blvd.

WANTED — TO RENT — COMFORTABLE room near south end Lincoln Park, $5. Address M 290, Tribune.

WANTED — TO RENT—3 UNFURN. STEAM heated rooms, South Side; not over $40. 6450 Cottage Grove-av. Store.

WANTED—TO RENT—ROOM; GENT.; S. W.; priv. fam. Address M 261, Tribune.

BOARD AND LODGING—SOUTH.

BLACKSTONE-AV., 5714—HYDE PARK 2780 —THE HARVARD—AMERICAN PLAN— Suites of 2 rooms with and without private baths, for 2 to 4 people; rates much reduced in annexes for business people; $11 to $15 per wk.; 12 min. to loop by I. C.

FORTY-SIXTH-PL., E., 438—THE COLBY—Warm, well furn. rm., suit. 1 or 2; exc. table.

KIMBARK-AV., 5125—LARGE, PLEASANT front rm.; home table; I. C. exp.

LAKE PARK, 3901—MOD. FRONT RMS.; pri. lav.; exc. table; $10 up; I. C., L.

MICHIGAN, 6120—MOD., WELL FUR. FRT. rm.; bath; good trans.; gent. pref.

MICH., NR. 45TH—LARGE RM., NR. BATH, suit. 1 or 2; reas.; "L" surf. Drexel 13.

BOARD AND HOME FOR SCHOOL CHILD under 12; only parents to whom surroundings and training are more essential than price need apply; references exchanged. Midway 2630.

BOARD AND LODGING—NORTH.

BUENA-TERR., 931—LARGE FRT. ROOM, run. water; warm house; home cook.; ex. tran.

DEARBORN, N., 939, BUSH CONSERVAtory—Will accept few refined ladies.

LARRABEE, 2340, NR. FULL.-PKWY.—FRT. rm., twin beds; oth. rms.; brd.; gents. Linc. 537.

MILDRED-AV., 2726—3 BEAU. FURN. RMS. in high class apt. with board; nr. Diversey L. STRAUSS.

BOARD AND LODGING—WEST.

LEXINGTON, 3501, APT. 4—ROOM AND board; home privileges; girl. Van Buren 380.

HOTELS.

THE MONTEREY

4300 CLARENDON-AV., N. W. CORNER JUNIOR TERRACE, 1 BLOCK FROM LAKE. 2 and 3 room suites. All outside rooms, including bath. Magnificently Furnished. Breakfast Room, Kitchenette. First Class Hotel Service.

H. O. STONE & CO., ESTABLISHED 1887—INCORPORATED. 111 W. WASHINGTON-ST., OR 1029 WILSON-AV.

BILTMORE

NEW EXCLUSIVE HOTEL.

4160 DREXEL-BLVD. FIREPROOF BLDG. New kitchenette apts., newly, completely furnished by Marshall Field; 14 min. "L" and I. C. exp. to loop; fine neighborhood and shopping facilities; maid, elec., gas, linens, laundry, elev. service, etc., included in reas. rental.

LOW RATES

Hotel Birchmont

Fargo and Greenview-av.

ROGERS PARK 800.

American plan residential hotel; excellent table; beautiful suites, one to five rooms, all with bath; rates $20 per week up for room and meals. Dancing, entertainment. Special attention for children.

Drexel Arms

FINEST BOULEVARD LOCATION. Large attractive rooms with private bath.
ONE PERSON ....$2.50 TO $4 A DAY
TWO PEOPLE ....$3.00 TO $5 A DAY
SPECIAL WEEKLY RATES. 250 ROOMS. Every modern convenience; 15 min. from center. Cottage Grove cars to door. Elev. and Ill. Cent. 2 blks. Phone Drexel 9573. CAFE THE BEST. MODERATE PRICES. DREXEL AND OAKWOOD-BLVDS.

SHERBURNE APTS.

6259 SHERIDAN-ROAD. Chicago's most exclusive and elegant apts. in the highest class residential section. Each apt. has outside kitchen and bath, breakfast room, one, two or three bedrooms. New, beautiful furnishings. Sun parlor and living room overlooking lake and Sheridan-rd. Maid service, gas, elec. furnished; garage available; complete. Sheldrake 3700.

Seville Apartment Hotel

4144 SHERIDAN-RD. PHONE LAKE VIEW 9000. ONE AND TWO ROOM KITCHENETTE APARTMENTS, FURNISHED COMPLETE. MAID SERVICE. NO LEASE REQUIRED. EXCELLENT CAFE IN CONNECTION. TWO BLOCKS SHERIDAN-RD. L.

VERSAILLES HOTEL

Dorchester-av. at 53d-st.

Near I. C. R. R. express station, 1, 2, and 3 room apartments, with or without kitchenettes, service; completely and tastily furnished; moderate prices; excellent cafe. Phone Dorchester 8006.

THE CLUXTON HOTEL,

7450 Greenview-av. Rogers Park 384. One block to Birchwood L sta. and lake. Two persons, Am. plan, priv. bath, $35. ANNEX. Two persons, Am. plan, $25. One person, Am. plan, $15. European plan, $8 per week and up.

HOTEL GRASMERE. 4621 Sheridan-rd. Ravenswood 3700. MOST EXCLUSIVE HOTEL ON NORTH SHORE — Every room with bath; two room suite with private porches; 2 blocks Wilson-av. L station; 2 blks. from beaches; all-blvd. bus to door.

BLACKWOOD HOTEL.

COR. CLARENDON AND WINDSOR-AVS. New fireproof bldg., overlooking lake, near bus, Wilson L and Broadway cars; completely furnished KITCHENETTE apts. for housekeeping, incl. light, gas, ice, maid, strictly first class. Phone Edgewater 8600.

THE STANLEIGH,

SHERIDAN-RD. AND PRATT-BLVD. KITCHENETTE AND BACHELOR APARTMENTS. COMPLETE HOTEL SERVICE. BEAUTIFUL SURROUNDINGS. REASONABLE RATES. ROGERS PARK 7010.

LAKE FRONT HOTEL,

3800 Lake Park-av.; beautiful rms., single or en suite; stm. ht., h. and c. water all rms.; good cafe; reas. prices; American or European; good service; 12 min. to loop, I. C., surf., and L; $5 per wk. and up. Drexel 5999.

Dorchester Apt. Hotel,

HYDE PARK-BLVD., AT DORCHESTER. New building, 2 and 3 rooms, beautifully furnished, with breakfast room and kitchen. Hotel service. 10 min. I. C. exp. service. MR. MIES, MGR. Dorchester 9100.

Buena Terrace Hotel,

4246 SHERIDAN-RD. A few finely located 2 and 3 room kitchenette apts. PHONE LAKE VIEW 8030.

Hotel Berkeley and Annex.

Europ.; all outside rms.; 1½ blks. Ken. L 43d I. C.; special train to stockyards; stm. ht., elev., phones; $1 per day and up; wkly. rates $7 and up. 1011 E. 41st-pl. Oak. 2025.

HIGHLANDS AND ANNEX,

7455 Greenview-av., 2 blks. Birchwood L; now available, 1-4 rm. apts.; most eleg. fur. for hskpg.; $15 wk.; $70-$150 mo., incl. light, gas, serv. Ph. R. Pk. 6100.

The Cluxton Apt. Hotel,

7450 Greenview-av. Rogers Park 384. 1 block Birchwood L Station. New kitchenettes now ready.

THE BRITTANY.

1-2-3 room furn. apts.; best location on North Side; maid service; $90-$125. Sunnyside 1628.

HOTEL MAEBURNE.

Ideal family hotel; Am. plan; 2 blks. to lake and Howard L sta.; suite and single rooms; bath. 7605 Bosworth. R. P. 8870.

HOTEL MELBOURNE,

4625 NORTH RACINE-AV., S. S. 5000. ONE BLOCK FROM WILSON "L" STATION. All rooms with bath. Milani Cafe Service.

BEACH VIEW HOTEL.

KITCHENETTE APARTMENTS. 7645 SHERIDAN-RD. ROGERS PARK 8200.

DREXEL SQR. FURN. APTS.

We now have 2, 3, 4 room suites ready for immediate occupancy. 810 Hyde Park-blvd. [E. 51st]. Ken. 940.

LEXINGTON HOTEL, MICHIGAN-BLVD. and 22d-st.—Absolutely fireproof. Offering exceptionally low weekly rates. Rooms at $9, $10.50, and $12 single, $11, $12.50 and $14 double. Phone Calumet 1840.

NEW BRADFORD HOTEL.

3000 Michigan-av. 260 outside rooms; mod. conveniences. Café connecting. Rates $5, $8 weekly; trans. $1 per day up. Calumet 5652.

HOTEL BRANDON, GARFIELD-AV.-LINcoln Pk. West—Large rooms; rates reasonable. Diversey 3820.

SOMERSET. SHERIDAN-RD. AT ARGYLE. SUNNYSIDE 7000.

MORLONDE HOTEL—EXCLUSIVE; ROOMS with private bath, $15 single, $17.50 double, and up. 4946 Sheridan-rd. Ph. S. S. 7171.

HOTEL MARCO, 510 S. DEARBORN-ST.—Steam heat, running water in rooms, newly furn.; $1 day and up; $5 weekly.

MADISON PARK APARTMENT HOTEL, 1380 Hyde Park-blvd. Ph. Kenwood 4300. I. C. exp., 10 min. to loop. Hotel service.

WILSON, S. E. COR. SHERIDAN—NEWLY fur. bachelor hotel; reas. rates. Edge. 4598.

BOARD WANTED.

BOARD — RESPONSIBLE BUSINESS MAN wants room and breakfast with private Protestant family, near Jackson Park. Give phone number. Address M 203, Tribune.

BOARD — SINGLE MAN, VEGETARIAN, wants 2 furn. rooms with board or housekeeping rooms, northwest side preferred. E. K., 4743 Bernard-st.

BOARD—CARE OF LITTLE GIRL AND room for young man; near Drake Hotel. Address M 390, Tribune.

BOARD—AND ROOM—FOR CONVALESCENT woman; N. S. Address F E 403, Tribune.

ROOMMATES.

ROOMMATE — BY YOUNG MAN—SOUTH Side, near lake, young man who does not use tobacco; rent reasonable; give age, occupation, and religion in answer. Address M 289, Tribune.

BUSINESS MAN 35 WILL JOIN RIGHT fellow in rental of 4 or 5 rms., high class furn. apt. on 50-50 basis. Address F E 404, Tribune.

YOUNG BACH. HAS 4- RM. FURN. APT. Wilson-av. dist.; 2 beds; rental $100 mo.; would divide exp. with young man. Address L 393, Tribune.

YOUNG BUSINESS MAN WISHES RIGHT sort of responsible and refined young man for companion in exclusive room and bath. W. G. ABBOTT. Harrison 1360.

YOUNG GIRL DESIRES LADY TO SHARE room in eleg. home; priv.; one who plays piano pref. Address F M 323, Tribune.

YOUNG LADY WISHES TO SHARE ROOM in pri. family with refined girl; ref. exch. Harrison 1574 between 9 and 10 a. m.

YOUNG MAR. WOM. WILL SHARE 3 RM. in-a-dor apt. with ref. young lady emp.; N. S., nr. lake. Well. 7801, after 6.

BUS. GIRL WILL SHARE APT. WITH BUS. girl. Sunny. 2620 after 6.

YOUNG MAN TO SHARE NEWLY FUR. sun par. rm. with yng. man. 5055 Sheridan.

TO RENT—HOUSES—SOUTH.

TO RENT—6820 LAFAYETTE-AV. HOUSE; all modern, of nine rooms, $65; will sell some furniture, including piano, reasonable. Call Normal 2162.

TO RENT—4406 GRAND-BLVD., ELEGANT 16 room residence, 3 baths, in fine condition; rent $150 monthly. SCHMIT & WATT, 43d and Grand-blvd.

TO RENT—HOUSES—SOUTH.

TO RENT—START THE NEW YEAR RIGHT. Make a savings account of your rent money. For $50 a month we will rent you a beautiful new fully modern 6 room house in restricted neighborhood and let your rent money apply on the purchase price later. Houses are located on Indiana, Wabash, and Michigan-avs., between 87th and 89th-sts. Get keys from Mr. Basger at 8800 Wabash-av.

TO RENT — 4448 INDIANA-AV., 8 RMS., stm. heat, furnished, hot water; $70 per mo. Immediate possession. McKEY & POAGUE, Oakland 167. 311 E. 47th-st.

TO RENT—LGE. MOD. CORNER HOME; LGE. grounds; $90. 6557 Perry-av.

TO RENT—FURNISHED HOUSES.

TO RENT—GLENCOE—FURNISHED; SIX room house; nicely furnished; has 3 bedrooms; large living room with fireplace; possession at once; to May 1; $100 per month. McGUIRE & ORR, 69 W. Washington-st. Glencoe office, opposite depot.

TO RENT—FURNISHED HOUSE, 3 MOS. 5406 Ellis-av. Inquire STAFFORD, 1126 E. 55th-st. Tel. Midway 4784.

TO RENT—FLATS—SOUTH.

NEW BUILDING

6815 HARPER-AV.

1 AND 2 RM. KITCHENETTE APTS. Building just completed and ready for occupancy now. The bathrooms, in-a-dor bed. Strictly fireproof bldg. 1 blk. to I. C. and L sta. and Jackson Pk.; $52.50 to $67.50. Open for Inspection. Apply at Building. ACKLEY BROS., 1447 E. 63D-ST. Ph. Hyde Park 100.

TO RENT—OVERLOOKING 2 BLVDS. AND the lake, 3 room, furn. and unfurn. apts., nr. "L" sta. and surface cars, 12 min. to loop by I. C. express; $57.50 to $72.50. See elevator man, 764 Oakwood-blvd., or CHANDLER, HILDRETH & CO., 56 W. Washington-st. Central 5151.

TO RENT—4 ROOM MODERN FLAT, ALL outside light rooms, 3d floor; private front and rear porches; Hamilton Park district; Rock Island and "L" transp.; immediate possession; rent $70. J. H. MALEY, 316 W. 71st-st.

TO RENT—8 ROOM APT., 3 BATHS, SUN parlor 1st floor, good light, with den in basement; first class; $150. Immediate possession. 4735 Michigan-av. Shown by appointment. Central 2100.

TO RENT—2220 S. WABASH-AV., 8 ROOMS, 3d floor; steam heat; possession at once; $50 per mo. W. H. BOWERS & CO., 6 E. 31st-st. Calumet 986.

TO RENT—423 E. 60TH-ST., OPP. WASHington Park; extra high grade 6 room apt., sun parlor, breakfast room, and two baths. Im. poss. W. P. HEYN, 8 S. Dearborn-st.

TO RENT—922 E. 55TH, 3 ROOMS, $65; ready January 1. See janitor or call BECKLENBERG, Randolph 6171.

TO RENT—6 ROOMS, 1220 E. MARQUETTE-blvd., 2d floor; sublease; $75; near I. C. D. E. MULVEY & CO.

TO RENT—ELEGANT 10 RM. COR. APT. H. P.-blvd., blk. from lake; furnished or unfurnished. JOHNSON, Midway 645.

TO RENT—4 RM. MOD. STM. HT. APT. $40. TO RENT—5 RM. MOD. STM. HT. APT. $45. Williams, Moniger & Co., 35 S. Dearborn-st.

TO RENT—5 RM., STM. HT., ELEC. LT.; $45. 3223 Cottage Grove. White tenants.

TO RENT—5506 RACINE, 2D—5 ROOMS, $60. Immediate possession.

TO RENT — 5 RM. APT., HYDE PARK DIStrict, reas. Midway 2629.

TO RENT—FLATS—NORTH.

TO RENT—2762 HAMPDEN-CT., 3 ROOMS and kitchenette with 2 in-a-dor beds, $125. 2758 Hampden-ct., 3 rooms and kitchenette, $115. 4738 Beacon-st., 4 rooms with open porch, $90. Also 3648 Pine Grove, 3 rooms and inclosed sun parlor, $85. 3642 Pine Grove, 4 rooms, $85. 660 Cornelia, 3 rooms, $75. 6148 Greenview, 5 light rooms, inclosed sun parlor, $100. See janitor or call BECKLENBERG, Randolph 6171.

TO RENT—DEARBORN-AV., NEAR SCHILler-st., attractive modern 5 room apartment, 2 baths; immediate possession; rental $100 per month. PAUL STEINBRECHER & CO., Central 4985-6250. Tribune Bldg.

5700 Kenmore-av., 3d Apt.

7 rooms, 3 baths, and sun parlor; rental $300; high class apt. in exclusive residential district; immediate possession. G. H. GOTTSCHALK & CO., Franklin 2800.

TO RENT—PUEBLO, COR. PINE GROVE-Belmont, 1 4 rm. flat, $80; furn. for sale, $425; 1 5 rm. flat, $85; furn. for sale, $300. Available Feb. 1. Inspection today. Janitor, 443 Belmont, Graceland 1687.

TO RENT—FINEST 5 ROOM APT. IN Rogers Park; new bldg., close to "L" and lake; sun parlors, breakfast porches, shower bath, vapor heat; very choice. LIEPOLD & HICKS, 7606 N. Paulina-st. Rogers Pk. 1617.

TO RENT — BEAUTIFUL 2 AND 3 ROOM apts., Rogers Park, new bldg., close to "L" and lake, $75 and $85; also 7 rooms and 2 baths, Sheridan-rd., $150. LIEPOLD & HICKS, 7606 N. Paulina-st. Rogers Pk.1617.

TO RENT — VERY CHOICE LARGE SIX room s. p. s. p., bathroom with showers, vapor heat; private garage; Edgewater, east of Clark. Address M 372, Tribune.

NEW BUILDING.

3 rm. and kitchenette apt. 851 Galt-av. See Janitor, or call Randolph 5210.

TO RENT—WILL SUBLET MY 4 ROOM apt., $70, 3d apt. 2114 Birchwood-av. Rogers Park 144. West of Howard L station.

TO RENT—PUEBLO, COR. BELMONT-PINE Grove, 4 rm. flat, $70; furniture for sale, $375; available now. See janitor. 443 Belmont. Graceland 1687.

TO RENT—VERY DESIRABLE 5 ROOM apt.; light; splendid location on lake; sun porch and large outside covered porch. Phone Rogers Park 1266.

TO RENT—6 RM. APT., 2D FL., 1043 RUSH-st.; poss. Feb. 1st; rent $85; adults only. H. M. ROSS, 190 N. State-st. Rand. 2918.

TO RENT—4 RM. STM. HTD. APT.; SHWR. bath, in-a-door bed; new bldg.; ideal trans. near lake; $85. 921 Cornelia.

TO RENT—3 ROOMS, KITCHENETTE 4509 N. Winchester-av. Inquire janitor.

TO RENT — 7 LGE. RMS., 2 BTHS.; 2 FL. Chateau Apt., 805 Sheridan. L. V. 325.

TO RENT—3263 BROADWAY, 3D FLOOR, 4 rooms; all modern, for immediate poss. $75.

TO RENT—FLATS—NORTHWEST.

TO RENT—3 RM. APT., SUN PAR., LIV. rm., din. rm., and kitchen; 2 in-a-dor beds. 4529 No. Spaulding-av., 2½ blks. from Kedzie "L." $70. Rogers Pk. 840.

TO RENT — 3-4 ROOM APTS., $60-$70. 1930-38 Humboldt-blvd. J. G. UPTON, 4403 Humboldt-blvd. Edgewater 964.

TO RENT—$50, 6 RM. APT., 1250 N. IRVing-av., 2d fl.; elec. lt., part. htd. hot w.; jan. serv. Humb. 4938. 1303 N. Western.

TO RENT—6 RM. MOD. H. W. HTD. FLAT, $75. Irving 6460, 4642 N. St. Louis.

TO RENT—5 ROOM, ELEC., $25. APPLY store, N. E. Cor. North and Ashland-avs.

TO RENT—FLATS—WEST.

TO RENT—STM. H., 4 R. APT., $60; GENtile prefd. Tel. Lawndale 8272.

TO RENT—FURNISHED FLATS.

South Side.

DREXEL SQR. FURN. APTS.

3 and 4 r. apartments, complete for hskpg., including light and gas, shower bath; everything up to date; rents $85 to $150. 3 RM. APT. WILL ACCOM. 4 PEOPLE. 4 RM. APT. WILL ACCOM. 5 PEOPLE. 810 Hyde Park-blvd. [E. 51st-st.]. Ken. 940.

Drexel Boulevard Apts.,

4163 Drexel-blvd.

2-3-4 rm. kitchenette apts., front porch and sun parlor; Ken. L and surf. 1 blk.; weekly or monthly rates.

TO RENT—BEAUT. FURN. CORNER APT., 5 rms. and sun par., 2 bedrms., with priv. baths; oriental rugs, s. mahog. furn., baby gr. piano, linens, silver, complete; poss. Jan. 15. Hyde Pk. I. C. trans. Ph. Dorchester 9561.

BILTMORE APT. HOTEL.

New kitchenette apts., furnished by Marshall Field; reasonable. 4160 Drexel-blvd.

TO RENT — COMPLETELY FURNISHED apt., 6 rooms and 2 baths, piano and Victrola. I. C. express. $165. 5325 Harper-av., 2d. Hyde Park 4706.

The Shirley Apartments.

Fireproof, 2 room apts., competely furn., including linen, light, gas. 4164 Drexel-blvd.

TO RENT—TWO ROOM FURNISHED APT. immediate possession. 4712 Woodlawn-av. Apt. 2E. See janitor, home after 7 p. m. Kenwood 1261. Business phone Central 4699.

TO RENT—4412 LAKE PARK-AV., 1 BLK. to lake, 5 rm. apt.; Turkish rugs, mahog. furn., silver; high grade bldg. and loc.; immediate poss.; $120.

TO RENT—4549 MICH., 2D—4 RMS., SUN p., $110; beau. furn., Vic. and piano; at once until Oct. 1. Key at HOFFMAN & BECKER, 360 E. 51st-st. Drexel 700.

TO RENT — LADY WILL SHARE 6 RM. furn. apt. with married couple; I. C. trans. and L; everything furn. complete; $60 per mo. Midway 8334.

TO RENT—NICELY FURNISHED 4 ROOM apt., 3d floor, 5017 Champlain-av., 1 blk. from Washington Pk.; all rooms sunny. See janitor or Phone Drexel 293.

TO RENT — STRICTLY MODERN, WELL furnished 3 room apt.; Hyde Park; possession at once. Phone Fairfax 1504.

TO RENT—4163 DREXEL-BLVD., 2D, HIGH class 3 rm. and kitchenette apt., tile bath; 1 bl. Ken. L and surf. Fox.

TO RENT—6 RM. FURN. APT.; IMMED. poss. until May, 4643 Michigan-av. Ph. Drexel 8306 until 5 p. m.

TO RENT—COZY APT., 3 ROOMS, PORCH, garage, private bath, $75. 4724 Michigan-av.

TO RENT—6 RMS., MOD. FUR. APT.; PIano; $27 wk. H. P. 9152. 524 E. 61st.

TO RENT — FRT. PARLOR, BEDROOM, kitch., bath, 3 or 4 peo. 2107 S. Michigan.

TO RENT—5359 COTTAGE GROVE-AV., 3 rm. furn. apt.; all conven. Fairfax 2696.

TO RENT—3525 ELLIS-AV., 5 ROOM FURnished flat; elec., st. ht.; reasble.

North Side.

TO RENT—NEWLY FURN. 2 RM. APT., new bldg.; pvt. bath. 835 Sunnyside.

TO RENT—422 DEMING-PL., APT. 7—TWO room apt., well furnished.

TO RENT—FURN. FRT. 4 RM. APT., 1059 Ainslie-st., 3d; "L" and sur. Edge. 5140.

TO RENT—FURNISHED FLATS.

North Side.

Sherburne Beach Apts.

6259 SHERIDAN-ROAD, GRANVILLE L STATION OR BUS. Located in Chicago's most exclusive residential section. Apartments consist of living room with In-a-dor bed, also bedroom, outside kitchen and breakfast room, all outside baths. Some larger apartments have two and three bedrooms and sun parlor. Apartments overlook lake and Sheridan-rd. NEW, beautiful, complete furnishing, including gas and elec.; maid service; garage available. SHELDRAKE 3700.

2 AND 3 ROOM APTS.

Magnificently Furnished.

Breakfast Room, Kitchinette.

The Monterey

4300 CLARENDON-AV., N. W. CORNER JUNIOR-TER.; 1 BLOCK FROM LAKE.

H. O. STONE & CO.

ESTABLISHED 1887. INCORPORATED. 111 W. WASHINGTON-ST. OR 1029 WILSON-AV.

RIVIERA APARTMENTS,

4845-55 MAGNOLIA-AV.

1, 2, 3 room apts. with kitchenette and porches; ideal for small family; completely furnished, including gas and electric light; moderate rent; $15 per week and up. Office in the building open day and evening.

6800 SHERIDAN-RD.

Stanleigh Apartments.

Completely furnished kitchenette apts., $100 and $135 per month, including linen, ice, and maid service. Rogers Park 7010.

Kellshore

To Rent—Furnished apartments, 3 and 4 rooms with daily maid service; linens, light, gas; $125 up. 738 Irving Park-blvd.

TO RENT—THE BROWNSTONE KITCHENette apts., 1 and 2 rooms, completely and attractively furnished; everything new; open for inspection; $10 per week and up for 2 persons; gas and electricity furnished, every convenience; beautiful reception room. 1123 Fullerton-av., 12 minutes L express to loop.

HIGHLANDS AND ANNEX.

7620 Sheridan-rd., 3 blks. Howard L. 1 to 4 rm. apts.; most eleg. fur. for hskpg.; $15 wk.; $70 to $150 mo., incl. light, gas, serv.; immed. poss. Ph. Rogers Park 6100.

WILSON APT. HOTEL,

S. W. COR. WILSON AND MALDEN-ST. High class furnished apartments, everything complete; kitchenette; light and sunny; fireproof; $90 mo. Bus line. Sunny. 5410.

LINCOLN APARTMENTS.

1648 LUNT-AV. ROGERS PARK 900. Completely furnished 1 to 4 room apartments with and without kitchenette, $45 to $150 a month.

FRONTENAC APTS.

725 Irving Park-blvd. Lake View 7672. Completely furn 3 to 6 rm. apts., 1 blk. to lake and Sher. L exp. sta.; $110 and up.

TO RENT—WILL SUBLET 4 ROOM APT., sun parlor, bedroom, also disappearing bed in living room; new building and beautiful new furnishings; $200. Phone Sheldrake 3804.

TO RENT—4901 KENMORE-AV., 3D FL., cor. new bldg.; beau. 4 rm. apt.; sep. bedroom; also twin in-a-door beds in liv. rm.; 2 blks. to Argyle "L" sta. R. OTTO, premises, or ph. Cent. 5488.

FERNWOOD APT. HOTEL.

4 rooms and sun parlor, furn. complete for hskpg.; 1 blk. Sheridan L; bus at door.

TO RENT—FINE COR. APT., NEWLY DECorated, 4 rms. and sun parlor, $125. 4505 Clifton-av. Long lease. H. O. STONE & CO., 1029 Wilson-av.

TO RENT—NICELY FURN. 3 RM. APT.; dressing rm. and bath, 2 in-a-dor beds; ½ block from lake. Apply 858 Leland-av., office.

TO RENT—5 RM. FURN. APT., WILSON dist.; $100 to right party; owner leaving city; refs. ex.; adults only. Address M 378, Tribune.

TO RENT—WANTED, YOUNG LADY TO share nicely furn. 2 rm. apt., N. S., with lady. Ph. Edgewater 1122 before 11 a. m. or after 6 p. m.

TO RENT—FURN. APT. FOR 3 MOS. TO responsible party; 8 rms. and 2 baths; sun porch; player grand piano; rent reas. to right party; refs. req. Phone Rogers Park 2540.

MAGNOLIA TERR. APTS.

2-3 rm., any period; 1 blk. Argyle L and beach. 4878 Magnolia-av. Sunny. 6745.

TO RENT — GLENGYLE APTS. AVAIL. Jan. 1, $90 and $160; apts. choicest N. S.; refined, quiet home. Sunnyside 4820. 941 Glengyle-pl. Inspection today.

TO RENT—5 RM. FURN. APT., WITH sun parlor; $140 per mo. The Cluxton, 7450 Greenview-av. Rogers Park 384. One block to Birchwood L.

TO RENT—6 RM. APT. IN ROGERS PK., nicely fur., grand piano and Vic., nr. L trans.; best of refs. req.; Jan. 15 to May 1st. Ph. Rogers Park 7891.

TO RENT—5 LARGE ROOMS, 2 BATHS, beautiful furniture, oriental rugs; February and March; $200 a mo. Phone Rogers Park 5660.

TO RENT — 2 RM. APT., FURN., NEW bldg., $85; 2 blks. to Bryn Mawr "L" Sta. and Broadway car. Phone Rogers Park 840.

TO RENT—FURN., 3 RM. APT.; KITCHENette; victrola, piano, new bldg., on lake. 7623 Eastlake-ter., Rogers Park. Har. 8320.

TO RENT—4 RM. APT. FURN.; SUN PAR., shower; 2 mo. or longer; Winona and Sher. rd. Edge. 1529.

TO RENT—WELL FURN. 4 RMS., SUN par.; all outside rms.; piano, Victrola, twin beds; fine loc.; $150 per month. Edge. 2335.

TO RENT—WILL SHARE 5 RM. APT. WITH couple or sell furn.; steam heat; piano; nr. Sheridan-rd. Phone Harrison 1821.

TO RENT—BEAUTIFUL FURN. 8 RM. APT.; excellent location. 624 Oakdale-av., 1st apt. Graceland 3788.

TO RENT—NEWLY FURN. 2 RM. KITCHenette, $75; three rms., $90; nr. L and lake. K. A. RICE. Wellington 6116.

TO RENT—7 ROOM APT. ON PINE GROVE, beautifully furnished. GRAFE & WORTHINGTON Graceland 190.

TO RENT—BEAUT. NEWLY FURN. 3 RM. kitch. apt., 917 Sunnyside-av. Ph. Edgew. 8153.

TO RENT—827 GALT-AV.—FURN. HSKPG. apts.; newly decorated; $110 and $125 mo. Phone Sunnyside 589.

TO RENT—5 RM. FURN. MOD. APT., SUN parlor, piano, etc.; nr. lake; 1½ blks. Sher. L sta. Graceland 7882.

TO RENT—4 RM. WELL FURN. APT., 3 beds; Argyle L, bus. Ph. Wabash 8985.

TO RENT—NEWLY FURN. 3 RM. APT., E. of Sheridan-rd. 821 Sunnyside-av., 2d N.

TO RENT—3752 PINE GROVE, 3 FURN. sunny outside rooms; private bath.

TO RENT—LGE. WELL FURN. 5 RMS., Sheridan-rd. Sunnyside 1227, bet. 9 and 2.

TO RENT—FURN. APT., 2 ROOMS, NEAR lake; possession Jan. 1. Sunnyside 5923.

Northwest Side.

TO RENT—4 RM. FURN. APT., PLAYER PIano, $85 mo. See Janitor, 1932 Humboldt.

WANTED—TO RENT—FLATS.

WANTED — TO RENT — I WANT 3 OR 4 furnished rooms for light housekeeping in a select neighborhood for adult and two small children. In answering give all information as to price and conditions. Address E S 43, Tribune.

WANTED—TO RENT — MODERN NORTH Side apartment, 5 or 6 rooms, no children; give particulars. G. ROWLEY, 1425 N. La Salle. Tel. Sup. 444.

WANTED—TO RENT—BY MARRIED COUple, for early occupation, modern, moderate rent, preferably s. of Diversey, e. of Clark-st. Address M 190, Tribune.

WANTED—TO RENT—3 OR 4 ROOM FURnished apt. on I. C., South of 51st, for two or three months; marr. cple.; references. Address M 99, Tribune.

WANTED — TO RENT—3 ROOM MODERN kitchenette apartment; $50 monthly rent. Call ANDERSON, Central 1631.

WANTED—TO RENT—APARTMENT, ABOUT 5 rooms, in Oak Park or vicinity. H. B. YOUNG, Hotel La Salle.

WANTED—TO RENT—4 OR 5 ROOM FURN. or unfurn. flat; give particulars. Address L 548, Tribune.

WANTED—TO RENT—AM LOOKING FOR a 4 or 5 room apt. in Rogers Pk. Phone Rogers Park 8181.

WANTED—TO RENT—5 ROOM FURNISHED or unfurnished apartment, North Side. Phone Sunnyside 7907.

WANTED—TO RENT—KITCHENETTE APT., 1 or 2 rooms, bath, neighborhood Clark and Wrightwood. Address F E 397, Tribune.

WANTED—TO RENT—MOD. 5 RM. FLAT, N. or N. W. Side. Graceland 2743.

WANTED—TO RENT—FURNISHED APT., 3 or 4 rooms, mod., s. h.; N. S. Well. 4367.

TO RENT—STORES—DOWNTOWN.

TO RENT—22X40, 22X100, 46X100; ALSO basement, n. w. cor. W. Lake and Jefferson. Large plate glass display windows. Floors will carry heavy mdse. Free service watchman and janitor. Best kept bldg. on West Side. HENRY A. KNOTT. Room 1020, 112 W. Adams-st.

TO RENT—SMALL STOREROOM, 317 S. Clark-st., Princess Theater Building. Possession at once. See Manager, Princess Theater.

TO RENT—STORE 17X28 FT., ON MONROE-st. east of Wells; May 1 poss. E. A. TEICH & CO., 309 S. La Salle-st. Wab. 8210.

TO RENT—STORE, 334 FEDERAL-ST., near Van Buren; immediate possession. V. J. COAKLEY, 27 E. Monroe. Rand. 6764.

TO RENT—STORES—SOUTH.

TO RENT—STOREROOM, 1843 S. WABASH, rear part, 105x25 ft.; steam heat; auto entrance. Phone Calumet 3344.

TO RENT—HALF OF STORE, BEST LOC. on South Side for millinery. 551 E. 47th.

TO RENT—STORES—SOUTH.

TO RENT EDELWEISS GARDENS. Entire inner and outer gardens (all buildings). The show place of Chicago and Mecca of discriminating Chicagoans. Lease for term of years.

MARK LEVY & BROTHER, 140 S. Dearborn-st.

TO RENT—NICE STORE, 121 AND 123 E. 51st-st., near Indiana-av.; good business center; hardwood floor, screens, iron guards, best sanitary plumbing; beautiful private grounds in rear, bushes, trees, flowers, vines, songbird houses; no cats, dogs, or bad children; no grocery, market, fruit, bakery, delicatessen; no restaurant, lunch, bad odors, or photographer; only neat, clean business. See owner at 104 E. 51st-st., Room 7, quick, or you lose it.

TO RENT—NEW STORES.

S. E. COR. 63D AND HARPER-AV. Steam ht.; tile floors; basement; now ready; rent $85 to $150.

ACKLEY BROS., Hyde Park 100. 1447 E. 63d-st.

TO RENT—1110 E. 55TH, $60. T. E. WELLS, 76 W. Monroe. State 4240.

TO RENT—STORES—NORTH.

TO RENT — 4445 E. RAVENSWOOD-AV.; high class store in factory district. G. H. GOTTSCHALK & CO., 111 W. Wash.

TO RENT—STORES—WEST.

TO RENT—605 LOOMIS-ST., STEAM HEAT, $40; immediate poss. CREMIN & O'CONNOR, 105 N. Clark-st.

TO RENT—OFFICES AND STUDIOS.

Downtown.

REAL OPPORTUNITY. CHOICE OFFICES.

We have moved into larger quarters, and will lease one or several choice offices either furnished or unfurnished, ninth floor of Consumers Bldg., corner State and Quincy-sts. C. H. BROOKE, 222 N. Michigan-av. State 4556.

TO RENT—FOR MAY 1ST, Front Space Second Floor, Venetian Building, 15 E. Washington-st. Directly opposite Marshall Field. The finest retail shop space in Chicago. JOHN R. MAGILL & CO., 35 N. Dearborn-st. Central 7900.

CHOICE OFFICE.

To Rent—Large light modern private office with use of public office; also desk space at reasonable price. Inquire 3d floor, 128 N. Wells-st. Phone State 4787. Federal Box & Lumber Co.

WRIGLEY BUILDING

Offices, 400 sq. ft. and larger, in the new Wrigley Building at 400 N. Michigan-blvd. at reasonable rates. Apply to WINSTON & COMPANY, Agents, Central 4204. 1st National Bank Bldg.

MALLERS BLDG.,

S. E. Cor. Madison and Wabash. 1,300 sq. ft. corner; poss. Feb. 1st. 1,800 AND 5,000 SQ. FT. POSS. MAY 1. OFFICE OF BUILDING, Room 2001. Phone Randolph 6651.

DESIRABLE OFFICE.

Small office, especially suitable for real estate broker or lawyer. Apply Suite 401, 179 W. Washington-st.

TO RENT—13,000 SQ. FT. ALL DAYLIGHT office space. Building very modern. Possession May 1, 1921. For full particulars call or address Gunther Building, Tel. Harrison 1200. ROWE & WHITMAN, Agents.

TO RENT—ADAMS EXPRESS BUILDING. Very desirable office space. Immediate possession. J. C. McCORD & CO., Central 997. 115 S. Dearborn-st.

TO RENT — LIGHT OFFICES, ENTIRE 3D floor; possession May 1, 1921, 3,250 sq. ft. Will divide. S. E. Corner Madison and Wells-sts. THE UNIVERSITY OF CHICAGO. Main 3559.

TO RENT — ELLSWORTH BLDG., 537 S. Dearborn-st., 1,500 sq. ft.; immediate possession; 2,000 sq. ft., May 1st; daylight space; area subject to division into 500 sq. ft. or any multiple thereof; elec. light current free. E. SPENCER STURGES, Agt.

TO RENT—SOUTHEAST CORNER ADAMS and Wabash, seven floors, 3,400 ft. to floor, modern fireproof bldg., possession May 1st, 1921, or sooner. V. J. COAKLEY, 27 E. Monroe, Randolph 6764.

TO RENT—1,110 SQ. FT. ALL DAYLIGHT office space; modern, fireproof building; possession at once. Apply ROWE & WHITMAN, Agents, 431 S. Dearborn-st. Tel. Harrison 1200.

TO RENT—TRANSPORTATION BLDG. 4,500 feet; possession May 1st. Also smaller spaces. Immediate possession. Office of bldg., Rm. 446. Harr. 7787.

TO RENT—LIGHT OFFICES, LA SALLE-st. corner, bank floor; 3,600 sq. ft.; will divide; Madison-st., corner, up to 3,250 ft. The University of Chicago. Franklin 3461.

PRIVATE OFFICE.

Steno. service; reasonable. Suite 404, 20 W. Jackson.

TO RENT—WILL SUBLET OFFICE, 3 RMS., $85 per month; immediate poss.; moving to larger quarters. Fidelity Coal Co., 701 Plymouth Bldg., 417 S. Dearborn-st.

LARGE PRIVATE OFFICE.

Furn., all conv.; low rent. 1224 Garrick Bldg., 64 W. Randolph.

TO RENT — HOUSES TO REMODEL FOR offices or shops in N. Michigan-blvd. District. OGDEN, SHELDON & CO., 182 N. Clark-st.

TO RENT—DESIRABLE OFFICE OFFERS desk space for rent. Apply Room 417, 186 N. La Salle.

TO RENT—2 FINE OFFICES; ALSO DESK space, reas.; expert secretarial service. 708 Tower Bldg., 6 N. Michigan-av.

TO RENT—BANK FLOOR SPACE, 3,700 ft., best on La Salle-st. Will divide. Inquire BROWN & SONS, 5 N. La Salle-st.

TO RENT—DESK ROOM; WILL ALSO RENT private office if renter buys furniture in same. Room 1240 1st Nat'l Bank Bldg.

TO RENT—DESK ROOM IN HIGH CLASS office, including telephone service. Suite 1032, 29 S. La Salle.

TO RENT—OFFICE SPACE, TELEPHONE and steno. service if desired. 904, 537 S. Dearborn-st. Wabash 5211.

TO RENT—WILL SUBLET HALF OR PART of furnished office; phone, stenog., vault, etc. 904 Security Bldg.

TO RENT—FURN. OFFICE AND DESK space; first class. Rm. 1006 Tacoma Bldg.

TO RENT—PART DESIRABLE OFFICE, steno. service. 1427 Lytton Bldg. Har.3649.

TO RENT—TIME IN MUSIC STUDIOS. WAbash 9007.

TO RENT—DESK ROOM, ADAMS EXPRESS Bldg., front office. Room 320. State 8384.

TO RENT—FUR. PRIV. OFFICES, DESKS; full service. 20 E. Jackson-blvd., Suite 800.

TO RENT—DESIRABLE 2 ROOM SUITE, $35. Bonheur, 326 River-st. Central 2100.

TO RENT—2,200 FT., COR. RAND. AND Mich. KEEBLER & CO., Main 96.

TO SUBLET—DESIRABLE SPACE IN THE Steger Bldg. Call Harrison 4985.

General.

TO RENT—OFFICE AND APT. SUITABLE for dentist or physician. 200 N. Cicero-av.; $75. J. G. UPTON, 4403 Sheridan-rd. Edgewater 964.

TO RENT—STUDIO OR OFFICE WITH ADvertising agency and illustrator; rent reasonable; 1 blk. N. of new boulevard bridge. Call Superior 9789.

TO RENT—3 OFFICES, $20, $50. CHATEAU Theater Bldg., Grace at B'dway. L. V. 325.

TO RENT—FLOORS AND LOFTS.

TO RENT—2D FLOOR OF NEW 3 STORY bldg., about 27,000 sq. ft.; light 4 sides; elevator; sprinkled; near Mil. and Cal.; exc. labor dist.; trans. Met. L and 3 surf. lines. 1st floor, n. w. cor. 23d-st. and Sawyer-av., 4,000 sq. ft.

JOHN R. BOWES, 30 S. La Salle-st. Rand. 2517.

TO RENT—103 S. WELLS, S. E. COR. MONroe, 1,800 sq. ft. on 3d flr., facing Monroe-st., suit. office, sample, or stock room; reas. rental; p. and frt. elevs.; sprinkl. syst. Imm. poss. E. A. TEICH & CO., 309 S. La Salle-st. Wabash 790, Wabash 8210.

TO RENT — FINE DAYLIGHT FLOOR, 17,000 sq. ft. Excellent for mfg.; 5 minutes from loop; new sprinkled bldg.; Lake Shore and Ohio-st. EDWIN J. BOWES JR. & CO., 111 W. Monroe-st. Rand. 5075.

DAYLIGHT TOP FLOOR.

MODERN FIREPROOF BUILDING. Jackson-blvd. and Loomis-st., 12,775 ft. at less than 60 cents, including power. C. E. HULBERT & CO. Wabash 751.

TO RENT—CLOSE IN, WEST SIDE, 30,000 sq. ft., in corner sprinkled building; heat, pass. and frt. elevs.; immed. poss.; low rent. HART & WHETSTON. Frank. 1186.

TO RENT — 3D FLR., 15,000 FT., MILL sprink. bldg.; good light; West Side. PAUL C. LOEBER & CO. Ph. Franklin 757.

TO RENT—DAYLIGHT FLOOR 100X100, ht. spr.; will divide 52x100 and 48x100. E. N. DUERLEIN & CO. Franklin 4860.

TO RENT—STOREROOM, 1843 S. WABASH, rear part, 105x25 ft.; steam heat; auto entrance. Phone Calumet 3344.

WANTED—STORES, OFFICES, LOFTS

WANTED — TO RENT — 2 PRIVATE OFfices and reception room, preferably La Salle-st.; state full particulars; possession May 1. Address F E 379, Tribune.

WANTED—TO RENT—RESPONSIBLE CONcern wishes desk room on first floor together with small storage space. Give full particulars. Address F M 307, Tribune.

WANTED—TO RENT—SMALL STORE FOR home made candies. Must be first class location. Or half store. C. ARGY, phone Lake View 1720.

WANTED—TO RENT—SMALL ROOM OR space for wholesale business; North or Cent. dis. Address L 478, Tribune.

TO RENT—MFG. PROPERTY.

TO RENT AND FOR SALE—FLOORS AND bldgs., 5,000 to 140,000 sq. ft., with and without switch track. J. P. STRICKLAND & CO., 209 S. La Salle-st. Harrison 8774.

TO RENT—25,000 SQ. FT. DAYLIGHT space on 2 flrs.; S. W. Side; C., B. & Q. switch; immed. poss.; heat; 35c. J. H. VAN VLISSINGEN & CO., 39 South La Salle-st. Randolph 4042.

TO RENT—3 STY. BLDG., 28X100, AND vacant; elev.; reasonable rent; imm. poss. ALEX. FRIEND & CO., 29 S. La Salle-st. Randolph 4916.

TO RENT—COMPLETE LIST OF STORES, floors, business, on North and West Sides. ALBERT H. WETTEN & CO., 103 S. La Salle.

TO RENT—6,500 SQ. FT. DAY LIGHT FL. space, heat, imm. poss. JOHNSON WALTON MFG. CO., 1060 W. Harrison-st.

TO RENT — 7,000 SQ. FT. FACTORY space; second floor; good light. Standard Basket Co., Seeley 2368.

TO RENT—50,000 SQ.FT., HT., SPR., CLOSE in, N. S.; very reas. rent; 30c sq. ft. E. N. DUERLEIN & CO. Franklin 4860.

TO RENT—5,000 SQ. FT., HEAT, SPRINKler, switch, close in, reas. rent. E. N. DUERLEIN & CO. Franklin 4860.

TO RENT—AREA TO SUIT IN MODERN bldgs., on or off track; phone for list. E. ORRIS HART & CO., 38 S. Dbn. Cen. 1485.

WANTED—TO RENT—MANUFACT'G.

WANTED—TO RENT—WAREHOUSE, 8,000 to 10,000 sq. ft. floor space, 1 story bldg. Address F E 344, Tribune.

TO RENT—BUILDINGS.

TO RENT—COR. 3 STORY HEAVY MILL const. bldg., contg. 33,000 sq. ft. daylight floor space; stm. ht., elec. frt. elev.; imm. poss.; cheap rental; close in N. Side. J. J. HARRINGTON & CO., Excl. Agents, 812 1st National Bank Bldg.

TO RENT—SPACE IN WAREHOUSE AND entire yard, with pri. switch; wonderful loc.; plenty of lt.; very cheap rent. Michigan Steel & Metal Co., 349 W. 31st. Blvd. 4900.

TO RENT—3 STY. AND BSMT. BLDG., 35,000 sq. ft., ht., plt., elev., switch. E. N. DUERLEIN & CO. Franklin 4860.

TO RENT—WILL BUILD BUSINESS BLDG. on Broadway near Lawrence. [Schwarzman.] W. G. YOUNG & CO., 4606 Broadway.

WANTED—TO RENT—HOTELS.

WANTED — TO RENT—6 FLAT BUILDING, from May 1; will pay good rental; prefer north of Diversey-blvd. on North Side or near Hyde Park-blvd. on South Side; best of references. Address F E 382, Tribune.

TO RENT—OTHER CITIES.

TO RENT—STORE IN SOUTH BEND, IND. I have a retail store in the heart of the business district, at 125 S. Michigan-st. This is the only store for rent in the city and is an opportunity for some one. Lease for nearly 10 years will be given. No cloak and suit store wanted. A. R. MAYERFELD, 123 S. Michigan-st., South Bend, Ind.

WANTED—TO RENT—FARMS.

WANTED—TO RENT—FARM, BY MARRIED man; shares or cash. EUGENE O'HARE, General Delivery, Lake Forest, Ill.

STORE AND OFFICE FIXTURES.

The GLOBE-WERNICKE CO.
170 W. Monroe-st.

NEW AND USED OFFICE FURNITURE.

DISCONTINUED PATTERNS AND SAMPLES—DESKS, CHAIRS, SECTIONAL BOOKCASES, SECTIONAL FILING CABINETS.

Furniture taken in on new equipment; flat top, roll top, typewriter, and bookkeepers' desks, chairs, filing cabinets, card indexes, vertical filing cabinets in 4 drawer sections.

The GLOBE-WERNICKE CO.

TELEPHONE MAIN 3068.

COMPLETE LUNCHROOM EQUIPMENT, consisting of porcelain top tables, chairs, double gas range, steam table and coffee urn, ice box, serving table and back counters, dishes and silverware, etc.; good for commercial lunchroom; entire equipment all new. Peerless Light Co., 663 Washington-blvd.

JULIUS BENDER, 901-903-905 W. MADISON-ST. TELEPHONE MONROE 1712. Manufacturers and jobbers of store and office fixtures; second hand fixtures of every description. Terms, cash or time.

FOR SALE — COMPLETE SET OF OFFICE furniture, including flat top double desk, Underwood typewriter and desk, 10 office chairs, steel file, etc. Consider cash prop. Phone Harr. 6475 or 2457.

CLOSING OUT ALL USED FURNITURE, formerly used by the Democratic National Headquarters, at greatly reduced prices. SABATH DESK AND SAFE CO., 172 W. Lake-st.

2D HAND DESK, ROLL TOP, 60X30", $25. Revolving chair, $10. 36" typewriter desks, $16. Many new desks at 2d hand prices. LOME, 408 S. Dearborn-st. Harrison 7500.

DESKS, CHAIRS, CABINETS, ETC.

P. CASEY'S SONS,

173 N. WELLS-ST. MAIN 1829.

GENTS' FURNISHING OUTFIT, MAHOGany, up to date outfit, now located in room; no reasonable offer refused. Inquire at JAC. LEDERER, Inc., 644 W. Madison. Monroe 2496.

FOR SALE—MAH. ROLL TOP DESK, FOUR chairs, and oak office table 40 in. by 72 in. with glass top. Call 700 S. Michigan. Tel. Wabash 3390.

CLOSING OUT, FLAT TOP AND TYPEwriter desks; factory seconds; very low. E. H. STAFFORD MFG. CO., 218 S. Wabash, 5th floor.

DRUG OUTFIT— First class, second hand drug outfit; will sell reasonable. JAC. LEDERER, INC., 644 W. Madison-st. Monroe 2496.

BANK FIXTURES, COMPLETE OUTFIT, quarter sawed oak, up to date, at big sacrifice; good as new. CHAS. BENDER CO., 608 N. Wells-st., near Ohio-st.

OFFICE TABLE, GLASS TOP, CHAIRS, VERtical filing case, desk clock, lamps, ink stands, office utilities, sectional bookcases. Phone Wellington 6331.

THE NEWTON & HOIT CO. Steel and wood furniture and files. Harrison 8900. 1018 S. Wabash-av.

WANTED—4 DESKS, MAHOG., FLAT; 60 ft. of partition, imitation mahog., and gen. office fixtures. Address M 64, Tribune.

FILING CABINETS, OFFICE PARTITION, two roll top, one flat top, one stenographer's desk, cheap. Store 448 N. Wells-st.

SPECIAL OFFERINGS THIS MONTH ON refrigerators, scales, registers, etc. American Store Fixture Co., 121-125 S. Halsted-st.

OFFICE PARTITIONS, RAILINGS. 341 N. Clark-st., 2d floor. Central 8693.

FOR SALE—8 FT. GLASS SHOWCASE, nearly new, cheap. Victory 7574.

BEAUTY PARLOR FIXTURES AND CHIropody chairs; must be cheap. 25 E. 118th.

GLOBE-WERNICKE MAHOGANY DESK and chair; $67.50. 1252 Otis Bldg.

DESKS, FILES AND FINE PARTITIONS, 153 N. Mich.-blvd., 3d floor. Room 1.

FOR SALE—ONE 442 REGISTER AND ONE small register. 1001 E. 63d-st.

SAFES.

SAFES, ALL SIZES AND MAKES, NEW and used, bought, sold, and exchanged. Sabath Desk and Safe Co., 172 W. Lake-st.

FOR SALE—SAFES, CABINETS AND VAULT doors; new and second hand. Herring-Hall-Marvin Safe Co., 211 W. Wash-st. Main 1656.

OFFICE DEVICES.

WANTED—ADDRESSOGRAPH EQUIPMENT, style F-2 Addressograph and style G-2 Graphotype. Answer in detail. Address F Y 228, Tribune.

FOR SALE—2 LARGE SAFES, ADDING MAchine; folding machine, desks, typewriter, phonograph, store fixtures, awning. Davis, 6101 S. May-st.

FOR SALE—CANVAS TRANSFER BINDERS, 60 6x9¼, 2¼ inch post; 40 7x11, 4½ inch post. Gerrard Wire Co., 538 S. Dearborn, 2d fl.

FOR SALE—BURROUGHS VIS. LOCK KEY Comptometer, Monroe, and others; bargain prices. Machines also rented. Add. Mach. Corp., 3[illegible] S. La Salle. Harr. 9420.

MULTIGRAPH, MULTICOLOR PRESS, folder, address. mach., duplicator. Room 7, 112 N. La Salle. Ph. Franklin 5235.

LARGE STOCK OF DUPLICATORS, MULTIgraphs, etc.; rebuilt; guar. 1 yr. serv.; 4 line frames. Room 4, 154 W. Randolph.

NO. 4 MULT., LIKE NEW, $200. BUSINESS Letters, 179 W. Washington-st.

DICTAPHONES, MULTIGRAPHS, FOLDERS. PRICE, INC., 440 S. Dearborn. Harr. 5917.

BOOKS AND MAGAZINES.

BOOKS BOUGHT, LIBRARIES, SINGLE vols., city or country; buyer will call; send postal or phone POWNER'S BOOK STORE, 37 N. Clark-st. Phone Rand. 7680.

29 VOL. ENCYCLOPEDIA BRITTANICA, with bookcase. Apply JACKSON, Ph. Tavern. 1625 E. 67th-st.

STANDARD SETS ENGLISH CLASSICS AND histories; first class condition; bargain. Phone Wellington 6331.

BOOKS BOUGHT, LIBRARIES, SINGLE VOLumes; pay cash. ANTON I. JANSKY, 19 E. Adams-st. Phone Harrison 4560.

PATENTS—PATENT ATTORNEYS.

MUNN & CO., PATENT ATTORNEYS. ESTABLISHED 74 YEARS AGO. Room 8010 Tower bldg., Chicago. Washington office, 625 East F-st. New York office, Woolworth Bldg. San Francisco office, Hobart Bldg., 582 Mkt.

VICTOR J. EVANS & CO.— PATENTS, TRADEMARKS, COPYRIGHTS. CHICAGO OFFICE, 1114 TACOMA BLDG. Main office, 779 9th, Washington, D. C.

PATENTS, TRADEMARKS, COPYRIGHTS. MILO B. STEVENS & CO., 53 W. Jackson-blvd. Estab. 1864. Main office, Washington.

PLUMBING, HEATING & FIXTURES.

PEOPLE'S PLUMBING AND HEAT SUPPLY CO., 490 Milwaukee-av., 461 N. Halsted-st. Branch, 2709 W. 22d-st. Wholesale prices to all. Write for circular. Haymarket 1018.

ONLY HOUSE SELLING GUAR. PLUMBING, heating supplies direct. Send for catalogues. B. Karol & Sons Co., Kedzie-Polk. Kedzie 9440.

REAL ESTATE FOR SALE.

CENTRAL.

FOR SALE—THREE STORY BRICK AND mill constructed stable; has room for thirty full size trucks, 15,000 bushels oats, 150 tons hay; is fully equipped with 42 stalls, oat crusher, wash rack, ventilating system and chutes with yard room; 4,900 square feet; one-half mile from loop; must sell to close estate. Address F M 153, Tribune.

FOR SALE—WABASH-AV.—100X160 NEAR 16th; old improvements; leased 2 years. Will sell for about ½ value. Address F M 200, Tribune.

FOR SALE—PREFERRED PROPERTIES ON THE NORTH SIDE. PRUSSING & CO., 106 N. LA SALLE-ST. FRANKLIN 4164.

APARTMENTS—SOUTH SIDE.

TO CLOSE OUT AT ONCE—

On terms. Present low rent $2,976 a year, after May 1st over $4,000 a year; going up 2-3 cent on dollar; beautiful corner modern brick 4 flat with 6 room modern brick bungalow on rear of lot; brick garage; flats and bungalow have every up to date convenience; sun parlors, tile roofs, steam and hot water plants; price $20,000 for all. Property at 6801-03 Calumet-av. Owner, JACOBSON, 7153 Eberhardt-av.

KENWOOD 6 APT. BLDG.

Near 49th-st., east front, overlooking the lake, surrounded by costly homes; contains 2 duplex apts., 8 and 9 rooms, and four 7 room; leased for $5,000; will bring $6,000 when leases expire next May. Price $29,000; $9,000 cash, balance 5 yrs.

W. K. YOUNG & BRO., 140 S. Dearborn-st.

FOR SALE— 6324 Maryland-av. 6340 Maryland-av. Two 2 flat bldgs. in Woodlawn. Steam heat, electric lights. Possession May 1. Will sell on terms. FISHER'S REAL ESTATE OFFICE, 719 E. 63d-st. Phone Wentworth 37.

FOR SALE—KENWOOD-AV., NEAR 63D-ST. modern 3 story brick bldg.; 1 7 and 2 9 room apts.; lot 28x165; steam heat, electric light, hardwood floors and trim. Rooms laid out just right for subletting if desired. Price $15,500; moderate payment down and reasonable monthly installments. R. C. RUSSELL & CO., 1346 E. 63d-st. Hyde Park 2976.

BARGAIN! BARGAIN!

Woodlawn up to date 6 apt., stone front, 7 and 8 rms.; hardwood finish throughout. Lot 50x125 ft. 1 blk. Jackson Pk., 2 blks. I. C. and S. S. L. Mortg. $12,000. Price $23,000. Cash required $6,000. JAMES G. BARSALOUX, 1301 E. 63d-st. Hyde Park 10.

FOR SALE — 3 APTS., NEAR WASHINGton Park, 55th-st. and "L," 48x161, detached; 7 rooms; 2 car brick garage; poss. first apt.; rents over $3,000; elegant opportunity for home and investment combined; price $10,000; cost $20,000; $5,900 cash. FRANK H. LANG & SON, 40 N. Dearborn-st.

FOR SALE—6 FLATS. South of 47th; east of Drexel; present rental $7,400; after May 1 $8,400; $10,000 will handle, or will take some trade. SCHENDORF & BOENICKE, 958 E. 47th. Kenwood 1610.

WOODLAWN 6 FLAT

7 room apts., 5 May 1 leases; rental $4,100. Price $22,000; only $6,000 needed. GLATT & PRICE, 6831 Stony Island-av. Dorchester 8800.

FOR SALE—$12,000 CASH, BAL. TERMS, or will accept equity in good 6 apt. in Woodlawn, for my 12 apts., 8 5 and 4 6 rms., on Drexel-av., south of 63d; rent $7,200; mtg. $13,000. Ph. Oakland 577. H. E. EVANS.

HIGH GRADE 6 APT.

68TH-ST. AND CORNELL-AV. 6 rooms each, sun parlors, Kewanee boiler. Rental now $6,480. B. J. RADKE, 1922 E. 71st. Midway 7530.

FOR SALE—FORCED TO SELL $11,000 equity in S. S. 18 apt. bldg.; rental $7,560; mtge. $27,000; will take clear improved or vacant and cash; act quick; mean business. Address F E 531, Tribune.

FOR SALE — 6 FLAT BLDG. ON RIDGEland-av., south of 67th-st.; 6 room flats; 4 garages; 5 spring leases; price $36,000; mtg. $13,500. DRAPER & KRAMER, 6707 Stony Island-av.

FOR SALE—6 APT. BLDG., WITH FRONT porches; all 6 rms.; lot 50x125 ft.; South Park-av., near 61st; rent $4,710; price $28,500. SELZ & SOUTHMAN, S. E. Cor. 61st and Calumet-av.

THREE FLAT—$12,500.

6-7 rm. apts.; nr. L. I. C., and Midway; rental $2,500; poss. one flat; a bargain. DRAPER & KRAMER, 25 N. Dearborn-st.

FOR SALE—OR EXCHANGE—SOUTH SHORE 12 apt. bldg., located 2 blks. to South Shore station and beach; will consider 6 apt. bldg. and cash for equity. J. L. HESS, 2336 E. 71st-st. Midway 50.

FOR SALE—ONLY $21,500; WOULD COST $35,000; fine Eng. bsmt. 6 flat bldg.; rent $4,400; will take $5,000; choice location; Hyde Park. Address F M 168, Tribune.

FOR SALE—3 APT. BLDG., WASHINGTON Park subdivision, 50 ft. frontage; very mod.; owner going to California and must sell. Normal 2480.

FOR SALE—715 W. 47TH-PL.—4 FLAT frame and barn; stm. ht.; only $4,500; terms to suit. COLEMAN, 4729 So. State. Oak. 36.

FOR SALE—$200 CASH, OR LIGHT CAR, AS first payment, buys good 2 flat, 4 and 4 rms.; price $3,500. Act quick. J. McDONNELL SYSTEM, 3517 Archer-av.

FOR SALE—BEAU. STM. HTD. COR. BLDG.; 12 flats, extra sun par.; rent $7,300; 1st mortgage $25,000; price $45,000. 701 S. Sangamon-st. Harrison 7265.

FOR SALE—6924-26 CREGIER-AV., HIGH class 6 flat; price $30,000; may consider some exchange. C. J. KRAUSE, 111 W. Monroe-st.

FOR SALE—ELEGANT 3 APT. BLDG., 5, 6 and 6 rms., near 61st-st. and St. Lawrence-av. Rent $2,400; price $16,500. SELZ & SOUTHMAN, S. E. cor. 61st and Calumet.

FOR SALE—ONLY $27,000; MODERN SIX flat bldg. near Woodlawn-av. and 60th-st. Rental $5,100 per year. HOLTON, SEELYE & CO., 140 S. Dearborn-st. Rand. 3153.

FOR SALE—12 FLAT AND HOUSE; MODern; nr. 44th and Evans; rent $4,800; 4 times rent; terms. Address F J 279, Tribune.

FOR SALE—SACRIFICE—6 FLAT, SOUTH Shore district; $10,000 needed. Agents need not answer. Address F N 209, Tribune.

FOR SALE—2 FLAT FR., 4 AND 5 RMS., 25x125; 318 W. 52d-pl. Tel. Owner, Kenwood 1233.

FOR SALE—WOODLAWN 12 FLAT, RENTal value $5,900, for quick sale, price $25,000. Address F M 196, Tribune.

FOR SALE—MY WOODLAWN MOD. 6 APT. at $3,000 less than I was offered last spring. Englewood 656.

FOR SALE—2 APT. IN KENWOOD, 7 AND 8 rms., steam, elec.; must sell at once. Price $8,500. Oakland 751.

FOR SALE—IF YOU ARE IN THE MARKET for a bargain or have R. E. for sale, see NEWTON B. LAUREN & CO., 22 W. Monroe.

FOR SALE — 4536 CALUMET-AV., 2 APT., 6 rms., fur., $1,000 cash.

APARTMENTS—NORTH SIDE.

FOR SALE—ROGERS PARK NEAR LAKE and L; ten room residence on corner lot; 55½x125 ft., ht. water heat, large garage and flat in rear; only $17,000; $6,000 cash. Dillon & Cagney, 6601 Sheridan-rd., Rogers Park 4501.

FOR SALE—SPLENDID 2 FLAT, 7 AND 8 rooms, Buena Park near Sheridan-rd.; h. w. ht.; only $12,500. COCHRAN & McCLUER [Fish] 1125 Bryn Mawr. Edgewater 1866.

FOR SALE—SHERIDAN-RD. 6 APT. BLDG.; ground value $40,000. Terms, $15,000 cash. Rents $6,840 [old leases]. Snap. FRANK K. REILLY & CO., 4611 Kenmore-av. Sunnyside 2387.

FOR SALE—EAST RAVENSWOOD TWO flat, brick, 6 and 6 rooms, oak finish; fine lot; choice location. For immediate sale, $8,250. BROOMELL BROS., 4603 N. Clark-st. Edgewater 1414.

FOR SALE—EDGEWATER 2 APT., 5 AND 6 rms., furnace heat, garage; price, $11,000; $4,000 cash. V. J. CURTO & CO., 4603 Bdwy. Edge. 1020.

FOR SALE—2 FLAT; $350 DOWN TAKES frame 4-4 rooms; stove heat; lot 25x125, at 1919 Burling-st. Price, $3,450. Easy terms. Tel. Owner, Kildare 2400.

FOR SALE — 3 FLAT FRAME, 3 4 ROOM flats, gas light, stove heat; only $4,000; $500 cash; good transportation. Apply 3416 Lincoln-av. Wellington 4293.

FOR SALE—SNAP; SIX APT. BARGAIN. Beacon-st., 6 rms. and sun par.; lot 60x159; rent $6,060; 3 May leases; only $38,000. NATIONAL REALTY CO., 5605 N. Clark-st.

FOR SALE—OR EXCHANGE—6 FLAT, 6 rms.; apt.; rent $6,000; price $36,000; mtg. $14,000, due 1924; want clear imp.; will add cash up to $5,000. Address M 293, Tribune.

FOR SALE—2 FLAT, FRAME, BARGAIN; 4-4 rooms; stove heat; lot 25x125, at 2706 Best-av.; price, $3,750; only $500 down. Tel. Owner, Kildare 2400.

FOR SALE—BIG BUY IN A HIGH CLASS 18 apt., e. of Sher.-rd., nr. Junior-terr.; rent over $15,000; price only $87,500. WATSON & TACKETT, 812 Irving Pk.-blvd.

FOR SALE—OSGOOD-ST., NR. DIVERSEY-blvd., 2 frame houses [in flats] and 3 lots for $7,000. Can you beat it? Address D H 436, Tribune.

FOR SALE — SNAP, $3,500 RIGHT NOW buys my 6 apt. bldg.; choice location; fine trans.; large lot; long term mortgage; fine deal. Rogers Park 956.

FOR SALE — 2 FLAT BRICK, MODERN, 5 and 6 rms., furnace heat, 30 ft. lot, 2 car garage; immediate possession; price $11,000. Address F J 55, Tribune.

FOR SALE—EDGE., $2,000 CASH, $100 A mo., buys solid brick 2 flat, furnace ht., 2 car garage, 33 ft. lot; price $11,500. ROY E. KNAUER & CO., 6168 Broadway.

FOR SALE—LINCOLN-AV. STORE AND flats, near Wilson-av., new 3 story brick; 30 ft. lot; price $13,500; easy terms. Address D Y 63, Tribune.

FOR SALE — HIGH GRADE APT. BLDG. Lincoln Park district; consider part trade. PAUL STEINBRECHER & CO., Tribune Bldg.

FOR SALE—MOD. 3-6 ROOM FLAT BRICK, furnace, elec., 30 ft. lot; near L; only $10,500. DIRKS, 1166 Diversey.

FOR SALE—2 APT. AND GARAGE, EDGE. $12,500; 3 apt. in R. P., $19,600; nr. L and surf. HALAS, Sheldrake 2142.

FOR SALE—ELEGANT 4 APT.; SUN PAR., sleeping porches, steam, 3 car garage. National Realty Co., 5605 N. Clark-st.

FOR SALE—LAKE VIEW 2 APT., $10,000. Edgewater 3 apt., 6 rms., $19,600. RICE & CO., 3450 N. Halsted. Well. 6116.

FOR SALE—$9,250; EDGEWATER FLAT, SOLID BRICK BLDG., 6-6 rms., furnaces. J. F. Hecht, 1509 Devon. Sheldrake 1230.

FOR SALE—ROGERS PARK, 3 APT.; $5,000 down; sun parlors, porches, garages; rents $3,500; 2 May leases. Ph. Rogers Pk. 3652.

REAL ESTATE FOR SALE.

APARTMENTS—NORTH SIDE.

12 Apt. Bldg., Prominent Addison-st. Corner.

Handsome, new, modern bldg.; beautifully located; superior [illegible] construction; leased for $[illegible]; been practically no advance in rents the past 2 years. Will bring [illegible] year next May. Price, $[illegible] cash, bal. loan.

W. K. YOUNG & BRO., EXCLUSIVE AGENTS, 140 S. Dearborn-st.

FOR SALE — MOST BEAUTIFUL [illegible] bldg. on Sheridan-rd. in Rogers Park [illegible] from lake and L station; breakfast [illegible] sleeping porch, all rooms [illegible] garage, chauffeur's room [illegible] money was spared by owner [illegible] bldg.; immediate possession [illegible] you are looking for something [illegible] real buy, don't fail to see this. CARLSON, WILLIAMS & CO., 1407 Morse-av.

FOR SALE — SHERIDAN-RD. 6 APT. [illegible] parlors, and very modern; [illegible] $8,000; ground worth $40,000; [illegible] building at $43,000 on payment [illegible] cash. FRANK K. REILLY & CO., 4611 Kenmore-av. Sunnyside [illegible]

FOR SALE—BEAUTIFUL 36 FLAT [illegible] proof construction, strictly modern [illegible] with kitchenette [illegible] yard, near Lincoln Pk.; rental $54,000 [illegible] derful bargain; $275,000. COCHRAN & McCLUER [Fish] 1125 Bryn Mawr. Edgewater [illegible]

FOR SALE—SIX FLAT BRICK [illegible] four and six room flats, stove heat [illegible] $1,470; price $10,500; terms; one block [illegible] Ravenswood "L." BROOMELL BROS., 4603 N. Clark. Edgewater 1414.

FOR SALE—HIGH GRADE KENMORE [illegible] 3 apts., 7 r., 3 baths; rental [illegible] long leases; possession May 1 for [illegible] good home and profitable [illegible] $50,000; ½ cash required; [illegible] interview only. Address D Y 564, Tribune.

BRICK 2 FLAT,

3 blks. Howard "L" sta., 5-5 rms. [illegible] and glazed rear pchs., h. w. ht. [illegible] flats May 1; $12,500; terms. [illegible] HAWKINS, 1779 Howard-st. Rogers P[illegible]

FOR SALE — GENUINE SACRIFICE [illegible] Wilson-av. dist.; 6-6 rm. apts. [illegible] 50x150; rent $5,220 per yr.; price [illegible] SWEINHART REALTY CO., Sunnyside 1325-1326.

APARTMENTS—N. W. SIDE.

3 FLAT BARGAIN.

A new, modern 3 flat, best location [illegible] Pk., 5 rms. and sun parl.; must be sold this week at a bargain; terms; may [illegible] small trade at cash basis only. [illegible] W. Washington. Rand. 656.

FOR SALE—2 FLAT, FRAME; [illegible] 4-6 rms., lot 25x125; stove heat [illegible] Lyndale-av. Price, $5,250; only [illegible] See this sacrifice. Phone Owner, [illegible] 2400.

FOR SALE — 2 STORY BRICK, TWO [illegible] flats, stove heat, near L Sta., [illegible] north of North-av.; sacrifice for $[illegible] $4,000, due in 4 years. Owner, A. [illegible] NEK, 907 N. Hoyne-av. Armitage [illegible]

FOR SALE—BEAUTIFUL 15 FLAT [illegible] 6 rooms; Logan square; rental [illegible] bargain, $57,500. Act quick. COCHRAN & McCLUER [Fish] 1125 Bryn Mawr. Edgewater [illegible]

FOR SALE—2 FLAT BRICK, 5-6 [illegible] sun parlors; steam heat; [illegible] rental $2,040; mortgage $[illegible] $13,800. Address F M 191, Tribune.

FOR SALE—BARGAIN; 4-4 RM. [illegible] 4451 Keokuk, paved st.; [illegible] $275 down. Price $3,650. [illegible]

FOR SALE—2 FLAT BRICK, HOT WATER [illegible] and stove heat, $8,500. [illegible] BANMAN, 3806 Montrose. Irving [illegible]

FOR SALE—2 FLAT FRAME, 5 AND 4 [illegible] Lot 25x125; stove heat. Price [illegible] only $500 down. Tel. Normal 774.

APARTMENTS—WEST SIDE.

FOR SALE—WASHINGTON-BLVD.—6 [illegible] bargain, near Francisco; fine location [illegible] fine building; rentals, $6,700 per [illegible] Will sacrifice. Ask for price. [L.] W. A. BOND & CO., 25 N. Dearborn [illegible] [Exclusive Agents].

FOR SALE—S. W. COR. JACKSON [illegible] and Wood-st., 3 flat brick and [illegible] 5-5 and 5 rooms, stove heat; rent [illegible] $7,500. E. WOLTERSDORF & CO., 40 N. Dearborn-st. or 1607 W. [illegible]

FOR SALE—OR EXCHANGE—MODERN [illegible] flat bldg., west of GARFIELD PK. [illegible] now $3,800; May 1, $4,500; part cash [illegible] trade, and 2d mtge. Owner leaving [illegible] WESTERVELT & CO., 22 S. Crawford [illegible]

FOR SALE — 2714 PARK-AV., 2 [illegible] brick flat bldg., 6 and 7 rooms; [illegible] terms reasonable; no trade. EDWIN BERG, 30 N. La Salle-st.

FOR SALE—BARGAIN — $8,500; [illegible] brick, detached, stone front, 6-6 [illegible] coal in bin. 3159 W. Monroe-st. [illegible]

BUSINESS PROPERTY—SOUTH.

FOR SALE—COAL YARD, ON W. [illegible] first class condition, elevated switch [illegible] with accommodations for 5 cars; [illegible] pers electrically equipped; 2 scales; [illegible] steam heated office bldg. This yard is [illegible] trally located and has about 35,000 [illegible] of space. P. J. HARMON, 5423 S. Halsted [illegible]

FOR SALE—BARGAIN IN BUSINESS [illegible] on 43d-st. cor. Evans-av.; rent [illegible] price $55,000; 5 stores and 22 flats [illegible] MUST BE SOLD. WILL SUBMIT [illegible] [L.] W. A. BOND & CO., 25 N. Dearborn [illegible] [Exclusive Agents].

FOR SALE—4316-18 INDIANA-AV. [illegible] stores, 2 flats and 10 private garages [illegible] bldg. Present rent $4,500; price $35,000 [illegible] sider some exchange for equity. Phone [illegible] worth 2332.

FOR SALE—N. E. COR. 53RD AND [illegible] gan-av., 143x150, A1 location for [illegible] bldg.; $37,500 for quick sale. MARK LEVY & BRO., 40 S. Dearborn [illegible]

BUSINESS PROPERTY—S. W.

FOR SALE—SOUTHWEST CORNER [illegible] er and California; 2 story brick bldg. [illegible] able for drug store, etc.; owner [illegible] Archer-av.

BUSINESS PROPERTY—NORTH.

FOR SALE—SPECIAL BARGAIN; 2 [illegible] brick cor.; store and 3 flats; steam [illegible] garage; lot 40x125; price $18,000; [illegible] $5,000 grocery and butcher business. NATIONAL REALTY CO., 5605 N. Clark [illegible]

FOR SALE—MODERN 3 STORY [illegible] front; Murphy in-a-door beds, [illegible] 2 stores, 10 flats, 3 priv. garages; [illegible] expire May 1st. Spondly, 2730-32 N. Cl[illegible] st. Diversey 3575.

FOR SALE—RAVENSWOOD—WILSON [illegible] central cor. brick bldg., stores and [illegible] 162x92 ft.; rental value $10,500; $[illegible] E. N. WEART & CO., 25 N. Dearborn-st.

FOR SALE—902-6 IRVING PK.-BLVD. [illegible] tween BROADWAY and SHERIDAN-R[illegible] 50x130, vacant; fine for any business. FRANK S. PAGIN & CO., 32 W. Washington [illegible]

FOR SALE—BARGAIN; BROADWAY COR. [illegible] strs., 12 apts.; price right for quick sale. Wm. H. Mulholand & Co., 30 N. La Salle-st.

HOUSES—SOUTH SIDE.

FOR SALE—LOCATED ON NORMAL-BLVD. [illegible] modern 9 R. h., 14x30 living R. [illegible] D. R.; plenty closets; steam h. and all [illegible] conv.; 1½ bl. to L station, 2½ to Rock [illegible] R. R. This attractive home must be seen [illegible] be appreciated. Inspect by appointment. Tel. Went. 4542.

ON HARPER-AV.

Near 54th-st., 9 rooms; lot 50x150; [illegible] baths; front porch; large yard. Price $11,[illegible] JOHN A. CARROLL & BRO., 1533 E. 53d-st. Hyde Park 440. [illegible]

FOR SALE—WILL TRADE FOR DESIRABLE [illegible] three flat building the following: [illegible] house, stone foundation, 45 ft. frontage [illegible] Garfield-blvd., near Halsted; 9 rooms, [illegible] water heat; all improvements; garage in [illegible] MICHAEL F. RYAN, 103 W. Monroe-st. Randolph 1158.

FOR SALE — 41ST-ST., NEAR DREXEL [illegible] blvd., 10 room brick house, furnace heat [illegible] rented for $600 year; a good investment [illegible] home; price $4,500; $800 cash, bal. like rent. QUINLAN & TYSON, Central 277.

FOR SALE—SACRIFICE HYDE PARK HOME, 9 rms., 3 baths, hot water heat, large lot [illegible] Poss. at once. Need $4,000 cash. Forced to sell.

H. O. STONE & CO., 6802 Stony Island-av. Midway [illegible]

FOR SALE—PRICE REDUCED $1,000; [illegible] brick bungalow, furnace, fireplace, oak trim [illegible] 30 ft. lot; 1 block to 2 car lines; fine neighborhood; $6,250; $1,500 down; [illegible] ranged. JORDAN & CO., 2419 W. 63d-st.

FOR SALE—DORCHESTER-AV., NR. 54TH [illegible] st., 8 room frame on brick foundation [illegible] nace heat, elec. light; poss. May 1; $6,[illegible] A. G. MAHONY & CO., 1502 E. 53d-st. Hyde Park [illegible]

FOR SALE—HIGH GRADE BUNGALOW, [illegible] So. Shore dist.; 6 large room, 2 baths, [illegible] hot water heat; large front porch, glazed [illegible] roof; 2 car garage; lot 50x125; price $15,[illegible] 000. Address M 217, Tribune.

FOR SALE—5 ROOM BUNGALOW; ready for occupancy; I. C. and surface transportation; price $7,500; terms. 8507 and [illegible] Drexel-av. WM. T. WOODLEY, 1042 E. [illegible] st. Hyde Park 2187.

FOR SALE—FORRESTVILLE-AV., NR. [illegible] st., a 2 story brick, stone front, detached, 9 rooms; steam heat, hardwood trim, [illegible] $2,500 down, bal. on terms like rent. W. H. McCLELLAN, 29 E. [illegible]

FOR SALE—THROOP, NEAR 71ST, [illegible] cottage, furnace, electric light, [illegible] $3,200.

BACON & THAYER, 700 W. 69th-st. Wentworth [illegible]

FOR SALE—6065 LA SALLE-ST., 1½ story frame on high bs.; new plumb., furnace, el. lt.; $1,500 cash required. GAY, [illegible] Wentworth. Stewart 7893.

FOR SALE—SACRIFICE SALE—5 RM. BUNgalow, lot 33x175, Perry-av., near 7[illegible] Owner leaving for California; price $4,[illegible] $1,500 down, balance easy. JAMES [illegible] LAND, 7301 Vincennes-av. Vincennes [illegible]

FOR SALE—MUST SELL COTTAGE THIS week; $200 down and $15 mo. buys this property. F. SCHLOSS or A. J. CROCKER, 6315 S. Kedzie-av. Prospect 8611.

FOR SALE—MICHIGAN-AV., NR. 35TH-ST., modern 12 rm. residence; only $10,000. R. M. O'BRIEN & CO., 3457 Indiana-av. Douglas [illegible]

FOR SALE—10 RM. HOUSE, STONE FRONT, electric light, h. w. ht.; 42d-pl., nr. [illegible] Address F E 367, Tribune.

FOR SALE — GREAT BARGAINS IN SOUTH Side houses and flats. E. E. BALDWIN & CO., 3450 Indiana-av.

FOR SALE—HOUSE, TWO 4 ROOM FLATS; 538 W. 46th-st. Inquire 314 W. [illegible]

REAL ESTATE FOR SALE.
HOUSES—SOUTH SIDE.

HANDSOME MODERN HOME IN KENWOOD, WITH LARGE GROUNDS.

12 rooms, 3 bathrooms; lot 100x155. Finished in expensive woods. New, modern plumbing; new wiring and lighting fixtures; distinctive modern home on one of the best residence avenues in Kenwood; immediate possession. Price $18,500; $5,500 cash, balance 5 years. Ground alone is worth $175 ft.

W. K. YOUNG & BRO., 140 S. Dearborn-st. [Kelly.]

CLOSING OUT

One of the choicest homes in South Shore district, unrivaled as to enduring, substantial construction, modern conveniences, beauty of design, and comfort, and the price speaks for itself. 7244 Paxton-av.; pressed brick; slate trimmed; tile roof; 7 rooms with sun parlor; all oak floors; oak, mahogany, enamel finished; brick fireplace with bookcases; built-in; special design electric fixtures; finest sanitary plumbing; sleeping porch; cement basement; hot water heating, oil burner; 2 car garage, brick, garage; lot 40x125 to alley; worth $20,000. Open. W. McCLUN, 217 W. 63d-st. Westworth 1845.

FOR SALE—
7228 Champlain-av., 6 rm. brk. house. $350 Evans-av., 8 room frame house. Both buildings have furnace heat, electric light, and are very complete for living purposes. The 8 room house furnished throughout for a rooming house, with 4 rooms rented, bringing in $100 per month; $2,500 cash required for each sale.
FISHER'S REAL ESTATE OFFICE, 79 E. 63d-st. Phone Wentworth 37.

MAGNIFICENT RESIDENCE,

With large grounds, 1-3 original cost; 6420 Yale-av.; for home, lodge, or business purposes; ballroom and billiard room; genuine natural mahogany trimmed 1st floor; electric lights; 13 rooms; almost new hot water heat, oil plant; lot 62x187, price by late heir $17,500. Open. W. McCLUN, 217 W. 63d-st. Westworth 1845.

CORNELL-AV.

South of 53d-st. Bedford stone; 10 rooms, hot water heat, elec. light; 3 baths. Lot 30 feet deep. Price $15,000.
JOHN A. CARROLL & BRO., 1533 E. 53d-st. H. P. 440. Exclusive agents. [Moylan]

ON MARQUETTE-BLVD.

2214, near Woodlawn-av., 8 room brick house, side entrance, electric light, hardwood floors, oak paneled walls, beamed ceilings in living room; a bargain at $8,750.
JOHN A. CARROLL & BRO. [Moylan], 1533 E. 53d-st. Hyde Park 440. Exclusive agent.

NEW YEAR BARGAIN.

GRAND BUNGALOW FOR $8,600. 7241 Indiana-av.; 5 rms. and sun parlor; lot 30x125; $1,000 cash; steam heat; mahog. trim; better like new; worth $1,500. Owner on property. Golburn, sales-man. TAKKEN, 6948 Stony Island-av. Mid 2222.

NEW YEAR BARGAIN.

SUN PARLOR, BRICK BUNGALOW. 7716 Paxton-av.; former price $11,500; now $9,600; 6 large rms.; 1 year old; stained oak trim; large corner side drive. Ideal South Shore home. MELVIN Salesman. TAKKEN, 6948 Stony Isl.-av. Mid. 2177.

FOR SALE—6 ROOM BUNGALOW ON CALUMET-AV. nr. 75th-st.; el. light; furn. ht.; price $3,800. DOOLEY, 5812 Indiana-av.

HOUSES—SOUTHWEST SIDE.

FOR SALE—$500 CASH BUYS 8 ROOM BRK. residence; fireplace, furn., elec., etc.; newly decorated; near office $35 monthly.
A. SCHMELZER, 3517 Archer-av.

FOR SALE—WHY PAY RENT? $50 TO $100 cash, balance $10 monthly; nice 4, 5, 6 rm. new chicken places; new bldgs. 155 N. Leavitt-st.

FOR SALE—HOME, $100 CASH, BAL. $15 mo. 6315 S. Keeler-av. Prospect 8611.

HOUSES—NORTH SIDE.

FOR SALE—ATTRACTIVE 6 ROOM RESIDENCE, oak finish, electric light, furnace heat, large lot, large living room, convenient to Argyle "L" station, Clark-st. and Lawrence-av. cars. $6,000. H. R. price $6,000.
BROOMELL BROS., 4603 N. Clark-st. Edgewater 1414.

FOR SALE—5 ROOM BUNGALOW; FURNACE heat, electric light; large lot; handy to Addison-st. station. Bargain; $4,250 ... terms. Phone, call, or write. OWNER, 3553 N. Western-av. Lake View 8024.

5 RM. BRICK HOUSE, BLK. from Sheridan-rd. and Lawrence-av.; electric light, furnace heat, old house, but comfortable; in good repair; beautifully surrounded; $6,500; $2,000 down, $125 per month. Address D P 125, Tribune.

FOR SALE—$1,500 CASH, BALANCE terms. Modern house, 7 rm. home, nr. Belle Plaine and N. Paulina; gas, coal, electric light, leaving city; only $7,000. ... 3159 W. Monroe-st., owner.

REAL ESTATE—MFG. PROPERTY.

FOR SALE—WOODWORKING PLANT WITH machinery, dry kiln, and lumber storage, ready for operation; 1 and 2 story brick bldg.; switch track; electric and steam power.
INDUSTRIAL LOCATING COMPANY, 1206 Tribune Bldg.

FOR SALE—MFG. PROPERTY.
1 sty. bldg., 100x100, s. w. cor. Riverside-pkwy. and Rostner-av.
1 sty. bldg., 4233 W. Kinzie-st.
3 sty. bldg., 2000 N. Western-av.
JOHN R. BOWES, 39 S. La Salle. Randolph 2517.

FOR SALE—60,000 SQ. FT. VACANT ON C. B. & Q. at 20th and Rockwell-sts.; ideal for lumber or material yard; 3 t. c. l. stations within mile, price low for quick sale.
BAIRD & WARNER, 29 S. La Salle. Cent. 8300.

FOR SALE — MANUFACTURING, WAREhouse, rail, and dock properties and sites. Large tracts and acreage.
E. A. CUMMINGS & CO., Telephone Central 24. 40 N. Dearborn-st.

FOR SALE—AT AN EXTREMELY ATTRACtive price; finest mfg. site on the Lake, with B. & O. frt. switch; 330,000 sq. feet. Owner on property. Golburn, salesman. TAKKEN, 6948 Stony Island-av. Mid 2222.

NEW YEAR BARGAIN.

SUN PARLOR, BRICK BUNGALOW. 7716 Paxton-av.; former price $11,500; now $9,600; 6 large rms.; 1 year old; stained oak trim; large corner side drive. Ideal South Shore home. MELVIN, Salesman. TAKKEN, 6948 Stony Isl.-av. Mid. 2177.

FOR SALE—6 ROOM BUNGALOW ON CALUMET-AV. nr. 75th-st.; el. light; furn. ht.; price $3,800. DOOLEY, 5812 Indiana-av.

HOUSES—SOUTHWEST SIDE.

FOR SALE—$500 CASH BUYS 8 ROOM BRK. residence; fireplace, furn., elec., etc.; newly decorated; near office $35 monthly.
A. SCHMELZER, 3517 Archer-av.

FOR SALE—WHY PAY RENT? $50 TO $100 cash, balance $10 monthly; nice 4, 5, 6 rm. new chicken places; new bldgs. 155 N. Leavitt-st.

FOR SALE—HOME, $100 CASH, BAL. $15 mo. 6315 S. Keeler-av. Prospect 8611.

HOUSES—NORTH SIDE.

FOR SALE—ATTRACTIVE 6 ROOM RESIDENCE, oak finish, electric light, furnace heat, large lot, large living room, convenient to Argyle "L" station, Clark-st. and Lawrence-av. cars. $6,000. H. R. price $6,000.
BROOMELL BROS., 4603 N. Clark-st. Edgewater 1414.

FOR SALE—5 ROOM BUNGALOW; FURNACE heat, electric light; large lot; handy to Addison-st. station. Bargain; $4,250 ... terms. Phone, call, or write. OWNER, 3553 N. Western-av. Lake View 8024.

REAL ESTATE FOR SALE.
VACANT—SOUTH SIDE.

A WAY TO OWN YOUR OWN HOME.

5 lots, 30 ft. by 200 ft. in length, with cement sidewalks, sewer, water and gas paid $100 in cash or Liberty bond starts you on the way to own your own home. Location near 79th and South Park. Address D P 342, Tribune.

VACANT—NORTH SIDE.

FOR SALE—33x125 RES. LOT IN ROGERS Pk., west of Ridge-blvd. $125 down, bal. mo. Address E N 272, Tribune.

FOR SALE—BEAUTIFUL LOT, NEAR LAKE, in and paid for. Phone Rogers Park 806.

FOR SALE—FORCED TO SELL 57 FT. COR. 40x200, restricted street; all improvements; bought for $3,500 to build home on, for $2,450 cash. Main 889.

VACANT—NORTHWEST SIDE.

FOR SALE—BEAUTIFUL HOMESITE, LGE. trees, sewer, water, cement walks, 60 foot frontage, overlooking river and public golf course. Exclusive quiet neighborhood. Unusual opportunity for landscape decorating. Can be bought cheap if taken at once.
CHAS. W. JAMES & CO., 725 Conway Bldg.

FOR SALE—BUILDERS ATTENTION—58 lots at Jefferson Park, blocks east of Milwaukee-av. and one block north of Foster-av.; good location; price, $14,500 [$10 per foot]. W. A. BOND & CO., 25 N. Dearborn-st. Exclusive Agts.

VACANT—WEST SIDE.

FOR SALE—MADISON-ST., AT LARAMIE, 25x128 ft. Terms. Phone Kedzie 4310.

REAL ESTATE—MFG. PROPERTY.

FOR SALE—WOODWORKING PLANT WITH machinery, dry kiln, and lumber storage, ready for operation; 1 and 2 story brick bldg.; switch track; electric and steam power.
INDUSTRIAL LOCATING COMPANY, 1206 Tribune Bldg.

FOR SALE—MFG. PROPERTY.
1 sty. bldg., 100x100, s. w. cor. Riverside-pkwy. and Rostner-av.
1 sty. bldg., 4233 W. Kinzie-st.
3 sty. bldg., 2000 N. Western-av.
JOHN R. BOWES, 39 S. La Salle. Randolph 2517.

FOR SALE—60,000 SQ. FT. VACANT ON C. B. & Q. at 20th and Rockwell-sts.; ideal for lumber or material yard; 3 t. c. l. stations within mile, price low for quick sale.
BAIRD & WARNER, 29 S. La Salle. Cent. 8300.

FOR SALE — MANUFACTURING, WAREhouse, rail, and dock properties and sites. Large tracts and acreage.
E. A. CUMMINGS & CO., Telephone Central 24. 40 N. Dearborn-st.

FOR SALE—AT AN EXTREMELY ATTRACtive price; finest mfg. site on the Lake, with B. & O. frt. switch; 330,000 sq. feet. Owner on property. Golburn, salesman. TAKKEN, 6948 Stony Island-av. Mid 2222.

NEW YEAR BARGAIN.

SUN PARLOR, BRICK BUNGALOW. 7716 Paxton-av.; former price $11,500; now $9,600; 6 large rms.; 1 year old; stained oak trim; large corner side drive. Ideal South Shore home. MELVIN, Salesman. TAKKEN, 6948 Stony Isl.-av. Mid. 2177.

FOR SALE—6 ROOM BUNGALOW ON CALUMET-AV. nr. 75th-st.; el. light; furn. ht.; price $3,800. DOOLEY, 5812 Indiana-av.

HOUSES—SOUTHWEST SIDE.

FOR SALE—$500 CASH BUYS 8 ROOM BRK. residence; fireplace, furn., elec., etc.; newly decorated; near office $35 monthly.
A. SCHMELZER, 3517 Archer-av.

FOR SALE—WHY PAY RENT? $50 TO $100 cash, balance $10 monthly; nice 4, 5, 6 rm. new chicken places; new bldgs. 155 N. Leavitt-st.

FOR SALE—HOME, $100 CASH, BAL. $15 mo. 6315 S. Keeler-av. Prospect 8611.

HOUSES—NORTH SIDE.

FOR SALE—ATTRACTIVE 6 ROOM RESIDENCE, oak finish, electric light, furnace heat, large lot, large living room, convenient to Argyle "L" station, Clark-st. and Lawrence-av. cars. $6,000. H. R. price $6,000.
BROOMELL BROS., 4603 N. Clark-st. Edgewater 1414.

FOR SALE—5 ROOM BUNGALOW; FURNACE heat, electric light; large lot; handy to Addison-st. station. Bargain; $4,250 ... terms. Phone, call, or write. OWNER, 3553 N. Western-av. Lake View 8024.

REAL ESTATE—OAK PK., AUSTIN.

FOR SALE—
ELMWOOD-AV., 6 rm. ELASTICA STUCCO BUNG., attractive interior with BRICK FIREPLACE, BUILT-IN BUFFET, TILE BATH, screened front porch (bldg. 3 yrs. old); lot 30x125 ft., nr. Met. L. Price, $6,800—$1,500 cash.
SPLENDID 6 rm. res. MODERN, NEWLY DECORATED, OPEN STAIRWAY, HDWD. TRIM AND FLRS, GARAGE, ETC. CHOICE LOC. Price, $5,000—$2,000 cash.
SEVEN ROOM RES., H. W. HT. Modern throughout, built in buffet, etc., lot 37½x125. Exc. loc. Price, $7,000—$2,500 cash.
T. A. HOLM & CO., 947 Harrison-st., opp. Home-av. Garf. L.

FOR SALE—WHITMORE & BERRY CO. BUY NOW, save money, time and worry.
7 rm., modern, h. w.; $6,500; $2,000 cash.
6 rm. stucco, fur.; $7,000; $3,000 cash.
7 rm., furnace; $8,000; $2,500 cash.
6 rm. stucco, mod.; $9,500; $3,000 cash.
7 rm. stucco, mod., h. w.; $12,500; $5,000 cash.
BUNGALOWS.
4 rm., mod., furnace; $4,500; $1,000 cash.
6 rm., garage, furnace; $6,500; $2,500 cash.
6 rm., brick, h. w.; $9,350; $2,500 cash.
7 rm., brick and garage, h. w.; $18,000; $5,000.
WHITMORE & BERRY CO., 810 Congress-st., cp. Oak Park-av. sta., Gar. L.

FOR SALE—LEWIS, SHEAHAN & CO. ATTRACTIVE EAST FRONT, well kept home; 5 blk. to Washington-blvd.; glazed screened porch; reception hall to double living room; artistic dining room; large pantry and kitchen on 1st floor; 4 large bedrooms with clothes closets and bath on 2d floor; two linen closets; mirror doors; HOT WATER HEAT; large deep lot with mammoth trees and shrubs; 2 CAR GARAGE to match house, sealed on inside. Immediate possession of this beautiful home. Price only $9,700. Keys at office.
LEWIS, SHEAHAN & CO., 5312 Chicago-av. Austin 681-477.

FOR SALE—2 FLAT, BARGAIN, NEAR COLUMBUS PARK, 5 and 3 rooms; steam heat; sun parlors; only 3 years old; only $9,900; terms.

2 flat, 6 and 6 rooms; hot water heat; 2 car garage; 37 foot lot; only $13,500.

6 room cottage, near Oak Park L, $5,000.
W. M. HUNTINGTON & CO., 5617 W. Madison-st. Austin 50.

FOR SALE—OAK PARK REALTY CO., Exclusive Agents.
AUSTIN 5 RM. BRICK BUNGALOW Absolutely modern. Fur. heat; $6,500.
AUSTIN 8 RM. RESIDENCE; 4 large chambers; lot 51x125; $6,250.
AUSTIN BRICK 5 FLAT, 3 4 and 5 rms. Rent $2,622; $18,500.
OAK PARK REALTY CO., 402 N. Austin-av. Oak Park 4896.

FOR SALE—AUSTIN HOME, FRAME CONSTRUCTION, has four large and well lighted chambers, 2 BLKS. TO STA., lot 51x125, 4 large living rooms on 1st floor; NEW FURNACE WAS INSTALLED LAST YEAR. PRICE $6,250. For address and further particulars write F C 148, Tribune.

FOR SALE — OWNER FORCED TO SELL 5 room stucco bungalow on N. Waller-av. in Austin; furnace and h. w. heat throughout; built in bookcases; beautiful d. d. artistically finished; large lot; immed. or May 1 poss. Price $5,800. $1,500 or more cash.
G. E. CROKER & CO., 345 N. Central-av. Austin 915 or O. P. 536.

FOR SALE—HIGH GRADE BRICK 2 FLAT 5-6 large rms., oak throughout, hot water heat, latest elec. fixt., thoroughly modern; individual porches; AUSTIN LOC., conv. to COLUMBUS PARK, Madison-st. and Met. to sta. Price, $12,500; $3,000 cash required.
F. C. PILGRIM & CO., 5637 W. Lake-st. Austin 1680—Oak Park 380.

FOR SALE—SUN PARLOR, BRICK 2 FLAT, 5-5 rms., h. w. ht., tile bath, lot 25x125, 30 ft. lot; near 48th and West End. Immediate poss. Price only $11,000. As cheap as a bungalow.
O'CONNOR BROS., 5920 W. Madison-st. Austin 384.

FOR SALE—ELEGANT 2 FLAT MODERN brick bldg. 3 yrs. old, 5-5 rooms, all oak steam heat, each flat rents for $85, 1 blk. from Col. Park, 1 blk. "L" station, 2 car brick garage; $12,600; $5,500 cash.
H. H. SCHNEIDER & CO., 10 S. La Salle. Franklin 3302.

FOR SALE—5 ROOM BUNGALOW, $6,000; fine North Oak Park location, near city cars; hardwood floors and trim; combination heat; wide lot; 1 car garage; $1,500 makes first payment on this cozy home.
TAYLOR & POWERS, 5732 Madison-st. Austin 341.

FOR SALE—CENTRAL AUSTIN BUNGALOW Best BRICK construction, 6 extra large rms., elaborate interior finish and decorations HOT WATER HT. Lot 33 1-3x183. Near L and Mad.-st. cars. ONLY $8,500, terms.
DENNE SHODIN & CO., 4803 Chicago-av. Phone Austin 540.

FOR SALE — FINE MODERN 6 RM. BRICK house; Austin oak trim and floors, large lot; plenty of fruit trees and shrubbery; asphalt street; only $8,500; cash required, $2,500, balance to suit. Buy now before the rush. C. H. HANSON & SON, 5959 Chicago-av.

FOR SALE—WELL BUILT 6 ROOM HOME IN NORTH AUSTIN. Best transportation. Can be bought for $6,750. THIS IS ONE DECIDED BARGAIN.
W. A. HILL & CO., 5638 W. Lake-st. Austin 131—Oak Park 132.

FOR SALE—CHOICE AUSTIN 4 FLAT, 4 rms. each with SUN PARLORS, cor. bldg., all large light rooms, close to L and surf. trans. Only $9,000 cash. Price $16,000.
BROWN & MAC LAREN, 5038 W. Chicago-av. Austin 248.

FOR SALE—75X100 FT. VACANT, N. OAK Park on good residence street. All improvements in and assessments paid. Ideal site for two bungalows. Will sacrifice for $1,860. Address D P 123, Tribune.

FOR SALE—BARGAIN—CORNER, VACANT, 54 ft.; N. Euclid-av., Oak Park. Excellent residence site; only $2,350, with assessments paid. Address D P 124, Tribune.

FOR SALE—6 ROOM BUNGALOW, SUN parlor; near transportation; large lot; first class location; $1,000 cash, balance monthly.
GEORGE R. HEMINGWAY, 121, Marion-st. Phone Oak Park 1192.

A BARGAIN FOR BUILDERS

My Wash.-blvd. corner for $90 per foot; MUST BE CASH. Address F M 183, Tribune.

FOR SALE—BRICK 2 FLAT, 5 AND 6 rooms, oak trim, 2 furn. L trans.; price $7,900. BARRY McNICHOLS & CO., 4806 W. Chicago-av. Austin 1100.

FOR SALE—MODERN BRICK 4 FLAT; OWNER must sacrifice; $3,000 cash, balance can be paid with rents. Austin 740.

FOR SALE—BEAUTIFUL FIVE ROOM BUNGALOW, hot water heat; May 1 possession. $6,500. Austin 740.

REAL ESTATE—OAK PK., AUSTIN.

W. H. WRIGHT & CO.

Chicago is 100,000 homes short. YOU will PROFIT by our EARLY SELECTION from the available supply.

Oak Pk. [near Jackson-blvd.] 6 rm. STUCCO HOME with SUN PARLOR. Attractive looking exterior. VERY NICE INSIDE. 3 closets, 1 CAR GARAGE. Price only $8,000.

W. H. WRIGHT & CO.

Excellent Austin BRICK 2 FLAT. Tile entrance. 5-6 rms. Open front porch, GLAZED REAR PORCHES. Indirect lighting. New decorations. 2 HEATING PLANTS. Front driveway to 2 CAR GARAGE. Price only $10,000.

W. H. WRIGHT & CO.

Oak Pk. 7 room BRICK HOME with large porches. Spacious living rm., southeast dining rm., 4 CHAMBERS. Good plumbing, HOT WATER HEAT. Lot 50x150 ft. All this for $6,500. Requires $1,750 cash.

Austin office: 5613 W. Lake-st. Ph. Austin 083. Oak Park office: 836 S. Oak Park-av. Ph. Oak Park 5755.

W. H. WRIGHT & CO.

FOR SALE—AUSTIN BRICK 2 APT., 5-5 rms.; heated separately; oak fin.; 30 ft. lot; garage; price $8,000.
HALE & HOPPIE, 5524 W. Chicago-av. Austin 1342-1331.

REAL ESTATE—SUB'N—SOUTH.

FOR SALE—CHARMING BEVERLY HILLS lots, each 50x170; sts. improved; all assessments paid; easy terms. JOS. K. BRITTAIN & CO., 35 N. Dearborn-st.

FOR SALE—IN BEVERLY HILLS, 7 r. bungalow; modern; fine lot; a bargain.
BROWN & SONS, 5 N. La Salle-st., Chicago.

TO SUBLEASE—5 RM. APT., FINEST LOCATION Hyde Park; furniture optional; rent $85. Phone Hyde Park 3528.

FOR SALE—SEELEY-AV., COR. 101ST-ST., paved and paid; 75x100; $15 ft. L. PICKLEN & CO., 111 W. Washington-st.

FOR SALE—BEVERLY HILLS PROPERTY, vacant and improved.
J. WM. HOWARD & CO., 10 S. La Salle.

REAL ESTATE—SUB'N—NORTH.

WINNETKA HEIGHTS.

High, wooded, rolling land. Choice homesites. Permanent restrictions guarantee high homes now being erected by purchasers. Buy now before prices advance. Inquire of McGUIRE & ORR, Exclusive Agents, 69 West Washington-st. Winnetka office, 541 Lincoln, near Elm.

FOR SALE—WILMETTE—5 SPECIALS.
12 rm. frame, cor. lot, beaut. finished $21,000
8 rm. brick, 50 ft. lot, 2 baths.... 20,000
8 rm. brick, nearly new, D. & S. pchs.... 15,000
6 rm. WILMETTE BLDG. 200.... 35,000
A. J. Woodcock, Prop., 513 4th-st.

FOR SALE—6 ROOM STUCCO home, No. Evanston. $6,250. TAYLOR, Ev. 317.

FOR SALE—WILMETTE—IDEAL 7 ROOM stucco, in choice section; h. w. heat; din. and sun porches; garage; spl. wooded lot. A bargain at $17,000.
M. E. BARKER & CO., End of "L." Tel. Wilmette 484.

FOR SALE—IMPROVED AND VACANT property on the North Shore.
MASON & SMART, EVANSTON.
Chicago wire: Rogers Park 272.

FOR SALE—WILMETTE—ATTR. 5 RM. stucco bungalow, glassed pch, H. W. heat, tile bath; 1 yr. old; cost $7,500. Sacrifice, $5,000.
Opposite "L." JOHNSTON & CO., 1409 Chicago-av. Evanston 2000.

FOR SALE — THE BEST LOCATION FOR your bungalow; large lots in North Evanston, near lake and "L" Sta.; price low; liberal terms. Address F N 241, Tribune.

Gilbert D. Johnson & Bro., NORTH SHORE REAL ESTATE, Rend. 5008.

P. W. BRADSTREET.

Headquarters Wilmetta Real Estate. Phone Winnetka 162. 920 Linden-st.

FOR SALE—EVANSTON RESIDENCES AND bungalows, ranging in price from $7,000 to $25,000. Terms. Shown by appointment. W. A. PRIDMORE, 1009 Clark-st Evan. 1212.

FOR SALE—WILMETTE—MODERN 7 RM. home, fine east location, deep lot, paved street, immediate possession; $11,000.
HILL & STOCKWELL, 1140 Wilmette, Lowry, Wilmette or Lake Forest.

FOR SALE—VACANT OR IMPROVED, 40 ACRES.
MURRAY W. TERRY, 40 N. Dearborn-st.

FOR SALE—ALL NORTH SHORE SUBURBS, improved and unimproved properties.
A. L. FLOYD, 35 N. Dearborn-st.

REAL ESTATE—SUB'N—N. W.

FOR SALE—BEAUTIFUL HIGH LOT IN Park Ridge, 50x160, close to depot; small payment down, balance monthly. Act quick. Address K L 226, Tribune.

REAL ESTATE—SUB'N—WEST.

WHYWAIT?

Do you know that a big building boom is on the way? Do you know that you can buy beautiful Residence Lots, Business Lots, Corner Property, or Acre Tracts in a brand new subdivision, only 40 to 50 minutes* ride from the loop, on the Chicago, Burlington and Quincy railroad, at about one-third what this property will cost in 12 to 18 months?

DO YOU KNOW THAT THIS PROPERTY ALL ALONG THE BURLINGTON WILL GET ANOTHER BIG BOOST WHEN THE GREAT NEW $65,000,000 UNION STATION AT CHICAGO IS COMPLETED?

Buy now in this great new subdivision. It is an unequaled opportunity to secure a beautiful homesite and at the same time make what will prove to be a very profitable investment.

Terms: Small amount cash, balance small, monthly payments. We'll help you build.

J. MODRA, Suite 40, 100 N. La Salle-st. Main 2043.

JUST WHAT TO LOOK FOR.

3 a. poultry farm; 6 rm. new hse., big living room French doors; furnace heat, city water, elec., 1 acre new pout. house, 150 laying thoroughbred White Leghorn chickens; some fruit and shade; imm. poss.; 3 blks. sta. Address F P 125, Tribune.

ROLLO, SHANKS & CO., 10 S. La Salle. Main 910.

MAKE THE START NOW. 100X179 FT.

A fine place for a home, with plenty of room for chickens and garden; adjoining built up property; only 40 min. ride out on Burlington; C. B. & Q. R. R. Price $350. Terms, $10 cash, bal. $5 a month. Write W. N. KEAND, 5443 Indiana-av.

FOR SALE—AN OPPORTUNITY FOR A live business man who is financially able to purchase choice business lot and I will build you a building for a department store business in a new town now being opened here that promises to be a business of this type. This town is located on the C. B. & Q. R. R. and a real strike for a business man. Address Box 40 N. Dearborn-st. for further detail write me. Address K L 241, Tribune.

FOR SALE—LEAVING FOR CALIFORNIA, I will sacrifice my modern 7 room residence, Dutch colonial style, in Lombard; fine large living room, sun porch, hardwood floors throughout, brick fireplace; only 4 years old; price only $9,000; possession now or later. Address J O 138, Tribune.

½ ACRE BARGAIN,

Located in one of Chicago's finest western suburbs; price only $225; terms, $25 cash, $5 monthly. Call or write. Room 409, 117 N. Dearborn-st.

FOR SALE—TWO ACRE TRACT (NEAR Glenside); good soil; best of transportation; 60 trains a day; 1 mile to the B. & O. railroad; good property for homeseekers. W. H. TAMBLYN, 211 S. Whipple-st. Keenie 3251.

FOR SALE—WESTERN SPRINGS: 6 RM. bungalow; hardwood throughout, tile bath, fireplace, garage, ½ acre lot. Phone Riverside 384, or write R. POTTER, Box 663 Riverside, Ill.

FOR SALE — COZY AND WARM STUCCO bung.; 5 rm., h. heat; immed. poss.; reas. price. Offers open Saturday and Sunday. Have many other places to show. See TODD, opposite Stone-av. depot, La Grange, Ill.

FOR SALE — RIVERSIDE — EXTRA GOOD bargain in fine 2 family home, large lot, well located. HENRY A. MILLER, Riverside, Ill. 1048 Chicago-av.

FOR SALE—7 ROOM HOME IN WESTERN Springs, absolutely modern throughout; $7,800; $500 cash. Terms. Address F S 41, Tribune.

FOR SALE—WESTERN SPRINGS, MOD. 7 r. bungalow; oak trim throughout; large garden, garage; hen house; $2,000 cash, bal. terms. P. O. Box 105, Western Springs.

FOR SALE—MY 50 FT. AT LA GRANGE at bargain price, $500. ONLY $75 CASH. INVESTIGATE. Address M 258, Tribune.

FOR SALE—WHEATON AND OTHER SUBURBAN HOMES and acres.
GEO. G. NEWBURY & CO., 6 N. Clark-st.

REAL ESTATE—OTHER CITIES.

FOR SALE—COUNTRY STORE PROPERTY, 50 mi. from Chicago; now vacant; was doing good business; must be sold at once to close estate; a bargain. ALBERT GAHR, Executor, Wanatah, Ind.

REAL ESTATE—SUMMER RESORTS.

FOR SALE — LOTS ON FOX LAKE, ILL., 50x150; $5 cash and $5 per mo.; no interest. WM. T. SULLIVAN & CO., Oris Bldg.

REAL ESTATE—FARM LANDS.
Canada.

FOR SALE — OR RENT—MANITOBA PRAIRIE FARM. Renters must have good equipment. CROUCH BROS., Joliet and Peoria, Ill.

FOR SALE — CHOICE WHEAT FARMS IN Saskatchewan, ready for crop. REMICK, LLOYD & CO., 105 S. La Salle-st., Chicago.

California.

YOUR HOME IN THE WEST AWAITS YOU.

With a small cash payment and a little cash each month you can secure a Pear Orchard that will provide a home and an income for life. Beautiful surroundings, healthy climate, sunshine every day and close to towns, schools, churches. Prosperous neighbors and paved boulevards; electric light and power. Write to BANKERS DEVELOPMENT ASSOCIATION, Santa Monica, Cal.

Florida.

FOR SALE—SUMMER LAND IN WINTER TIME.

Why stay in the cold Northland, where expensive fuel and clothing are an absolute necessity? Come to Brooksville, the highest and most beautiful natural location in Florida, where a man with capital and energy can earn a competence and live in comfort and health the year round.

The best location in the state for tangerines, dairying, and general farming. Scenic beauty unsurpassed. A hunter's and fisherman's paradise.

We are offering you an opportunity to deal with a company formed of 90% of the business men of the town, whose only desire is to bring in new settlers to develop the productive and undeveloped resources of the county. Our references, the first National Bank, Hernando State Bank, or any business man.

Write for literature and real facts to BROOKSVILLE INVESTMENT CO., INC., Box 95, Brooksville, Fla.

Illinois.

FOR SALE—START A CHICKEN FARM. Located within 40 minutes' ride to the loop on the C. B. & Q. R. R., and near new town now being developed; an opportunity to gain independence and bring your family up right. 1 lot, a choice location, 37½x406 ft., for $355 down and $30 per month. For further information address K L 240, Tribune.

FOR SALE OR EXCHANGE—FOR CHI. APT. building, 160 acre dairy farm near Elgin, equipped with tractor and new tools; fine shade; spring and creek in pasture; must be disposed of at once. Address C D 289, Tribune.

FOR SALE—5 ACRE FARM, SMALL HOUSE. Price, $4,000; $1,000 down. Write owner, opposite Fifth-av. station, La Grange. Phone 777.

FOR SALE — 5 ACRES, CHEAP, SUITABLE for chicken or truck farm; near Elmhurst, 3 blks. to station. N. W. R. R. Terms. Address F N 144, Tribune.

FOR SALE — WELL IMPROVED FARM, 203½ acres, near Sycamore, 30 miles from Chicago. JOHN RUNTZ, 424 S. Wabash-av.

FOR SALE — FARMS RANGING FROM 10 to 200 acres, in the famous Fox River Valley. Terms and prices reasonable.
JAMES DORSEY, 34 Nolting Blk., Elgin, Ill.

FOR SALE—80 AC. FARM, NEAR LIBERTYville. Rich beautiful view, good bldg., good soil, 2 wells, 2 houses, 2 barns, 2 silos, price reduced from $250 per ac. to $175. Address F J 498, Tribune.

FOR SALE—FINE ACRE BARGAIN: EXCEL. soil, adjoins Lombard, 2 blks. Aurora-Elgin. Easy payments. Address F M 145, Tribune.

Indiana.

FOR SALE—200 ACRE FARM NEAR CULver, Ind.; clay loam and bottom land; tiled and well drained; no overflow; complete set except some trade; prove 2 or 3 flat building. Price $100 per acre. Address E K 85, Tribune.

Louisiana.

FOR SALE — LOUISIANA 10 AND 10 ACRE truck farms in the Mississippi valley now under cultivation. Modern, electric lights, and all farm implements. Terms $50 cash and $10 monthly. We farm the land until you are ready to move on it and you make the profit. Two or three crops yearly. Address L 346, Tribune.

Michigan.

FARM BARGAINS.

Hardwood land in Antrim, Kalkaska, Otsego county, close to markets, schools, railroads, and other features for homeseekers; 40 acres, $400; $10 down, $5 per a. Liberal credit plan 40 acres just placed on the market offer some of the choicest farms near lakes and streams. Write for full information and free booklet. Chicago, Ill. 1247 First National Bank Bldg.

FOR SALE—22,000 ACRES LEVEL, PRODUCTIVE, beech and maple cutover lands, desirable for general farming, fruit, poultry, or stock raising; big amount desired; $15 per acre, easy terms. Will exchange Indianapolis city property in exchange. V. R. CUMMINGS, 1004 Merchants Bank Bldg., Indianapolis, Ind.

FOR SALE—10 A. TO 10 CLRD. BAL. TIMber, free, 6 mi. sta. $500. Bal. $50 cash, $20 Mo. Evans-Tinney Co., Fremont, Mich.

FOR SALE—40 ACRES, 5 MI. FROM GRAND Haven, on main road. Ph. Pullman 3558.

Virginia.

FOR SALE — HOME SEEKERS, SEND FOR Va. farm list. Dept. 40, Emporia, Va.

Wisconsin.

FOR SALE—LANDOLOGY, SPECIAL NUMber just issued, containing 1020 facts of clover land in Marinette County, Wisconsin, for a home or as an investment you are thinking of buying a farm—farm lands where farmers grow rich, send at once for special number of LANDOLOGY. It is free on request. Address SEIDMORE-RICHLE LAND COMPANY, 508 Saldmore-Riehle Bldg., Marinette, Wisconsin.

FOR SALE—RAILROAD LANDS the Soo Line in Upper Wisconsin; good hardwood lands located close to the large markets. FOR SALE by the owner direct on reasonable terms. Write for free Booklet No. 33. Address Soo Land Dept., Soo Ry., Minneapolis, Minnesota, or call on E. L. BAUCH, Chicago Representative, Room 815, 112 W. Adams-st., Chicago, Ill.

FOR SALE—HARDWOOD CUTOVER LAND, silt loam, clay subsoil, neither sandy nor gravelly, close to town; good roads, good schools; the heart of the dairy country. You deal directly with the owners; no agents and no commissions. Easy terms. Also improved farms. Write for map and Booklet No. 3. NORTHWESTERN LUMBER COMPANY, Land Department, Stanley, Wisconsin.

FOR SALE—FREE MAPS AND INFORMATION about our cutover hardwood lands; tracts of cut over hardwood farming lands in Langlade County, Wisconsin.
LANGLADE LUMBER COMPANY, Box E, Antigo, Wis.

FOR SALE—40,000 ACRES UNIMPROVED dairy and potato lands in Upper Wisconsin; fertile soil; $20 to $30 per acre; in tracts of 40 acres or more; small down payment, easy terms; owner wants money. SANBORN COMPANY, Box 100, Eagle River, Wisconsin.

FOR SALE—WE ARE OWNERS OF IMproved farms in Taylor and other counties. Liberal terms. Stock sold on terms. LOEB-HAMMEL REALTY CO. [not incl.], 343-344 Marquette Bldg., Chicago.

CUTOVER LAND FARMS.

Write today for map and information.
TOMAHAWK LAND COMPANY, Tomahawk, Lincoln County, Wis., Box 1.

FOR SALE—100,000 ACRES IN UPPER WISconsin and Michigan; 40 acres up; several improved farms. Buy of owners. GRIMMER LAND COMPANY, 21 Grimmer Bldg., Marinette, Wisconsin.

FOR SALE—HERE IS YOUR CHANCE TO buy a farm on easy terms; 40 acres, improved farm near Ladysmith. Write for particulars. GATES LAND CO., Milwaukee, Wis.

FOR SALE—TWO PART OF 100,000 ACRES of stock lands or farms. Wis. or Mich. Write for books and prices. Men, Abst. and Land Co., Menominee, Mich., Box 64.

Miscellaneous.

FOR SALE—MONEY MAKING FARMS IN 30 states. Write for free bargain catalogue. Strout Agency, 922 Marquette Bldg., Chicago.

LAND INFORMATION.

FREE WISCONSIN BULLETINS, SOILS, crops and crops. Immigration Bureau, Wisconsin Dept. of Agriculture, 137 Capitol, Madison, Wis.

REAL ESTATE WANTED.
For Cash.

WANTED—IN OR EAST OF RAVENSWOOD, modern three flat. $13,000 to $20,000, or modern six flat $27,000 to $30,000; will give brick store and 9 room flat, steam heat, with brick garage. Webster, near Lincoln-av.; clear worth $10,000 or $20,000 cash and balance; must have early possession of one apt.
WM. J. HEINEMANN & CO., 10 S. La Salle.

WANTED—BETWEEN $6,000 CASH, 2 STORY, 6 and 7 room brick flat bldg., modern; must be between Wellington-av., south and Wilson-av. north, east of Clark. Address F N 208, Tribune.

WANTED—TO BUY GOOD ILLINOIS FARM, not over one

AUTOMOBILES—GASOLINE.

3 BARGAINS

PAIGE ROADSTER. 1920 model 6-42. Practically new car. Paint, coach, top, body, and fender condition like new. Mechanical condition could not be better. Car only used a short time. Customer changing to Cadillac coupe. Can be had at a great saving. If you are thinking of a roadster of a medium price do not fail to see this car. Price $1,000.

PACKARD LIMOUSINE. Twin Six, model 1-35. This was a privately owned car. Has had very careful use and in excellent condition. Equipped with excellent set of tires, one extra, bumper, and seat covers. Has had very low mileage. Mechanical condition exceptionally fine. Paint and upholstering very good. Here is a real bargain at our price of $1,100.

OLDSMOBILE 1919, 8 CYLINDER SPORTSTER. This is a popular 4 passenger sport model. Is practically a new car. Has an excellent set of cord tires and one extra. Paint in an exceptionally fine condition. Top good. Is equipped with bumper, clock, seat covers, etc. Has been driven less than 6,000 miles. Will bear most rigid examination mechanically. Compare this car with any Oldsmobile offered and you will find our price way below any other. Special for this sale $900.

Cadillac Motor Car Co.,
2301 Michigan-av. Calumet 4841.

FORDS
AUTHORIZED USED CAR SALES.
Real Values
$75—Down—$75
On Several of the Models.
1920 Touring, starter ... $325
1918 Sedan, starter, dem ... 475
1918 Coupe, dem. rims ... 350
1918 Truck, Body and Cab ... 290
1917 Roadster ... 175
1920 Roadster, dem., starter block ... 300
Ford Taxi, A1 cond ... 425
3 1916 chassis, each ... 100
Pneu. Truck chassis ... 325
All models ton trucks.
Finest stock of used Fords in Chicago.
USED CAR DEPT. OF CHICAGO.
Authorized Ford Dealers
1736 Michigan-av., cor. 18th-st.
Calumet 3355. Open eves. and Sundays.

SPECIAL REDUCTION
ON OUR USED CARS.
Elgin sport model ... $550
Chalmers cabriolet ... $750
Maxwell touring ... $250
Chalmers touring ... $500
Maxwell sedan ... $1,400
Peerless eight ... $550
Maxwell touring ... $450
Buick touring ... $700
Ford touring ... $200
Ford roadster ... $200
Ford truck, worm drive ... $250
At the above prices it will pay you to buy NOW.
MAXWELL SALES CO.,
2457 Michigan-av. Calumet 5820.

BUICKS.
All models of used Buicks ready for delivery.
CHAS. LANGE & BROS. CO., Buick Distributors, 2736-46 Armitage-av. Humb. 747.

$150—CASH—$150. Balance in easy monthly payments, buys 1918 Chevrolet Touring. 1917 Briscoe Touring. 2051 MILWAUKEE-AV.

AUBURN—5 PASS., 1920; CASH OR TRADE. Tel. Edgewater 3909.

BERLEA A—55 H. P. CAR, $175. 2334 Monroe-st.

BUICK ROADSTER.
Model D 45. Repainted beautiful blue. Perfect mech. condition. Tires A1. Reduced price $875 to $650 for quick sale. ILLINOIS OLDSMOBILE CO., 2035 Michigan. Cal. 4229.

BUICK 6 D-44 ROADSTER—LIKE NEW. $495. 2237 Indiana-av., Flat 15. Calumet 1562.

BUICK, 1919, REX SEDAN AND SUMMER top, $1,175; 8,000 miles. Main 2928 or Columbus 4088.

BUICK—1920, 7 PASS., FINE COND., JUST overhauled, bargain. Edgewater 1419.

BUICK — 1917 TOURING; A1 MECH.; NEW tires, $575. 5855 S. Halsted.

CADILLAC VICTORIA.
Model 55, in 1st class condition; Rudge Whitworth wire wheels, 5 new cord tires; paint and upholstery like new; $1,750. 4550 Washington-blvd. Columbus 2622.

CADILLAC VICTORIA,
1919 type 57, 4 pass. coupe; upholstered in brown velour; car looks brand new. E. E. ESCH. 2216 Michigan-av. Calumet 5720.

CADILLAC, MODEL 57,
1919 7 pass. tour.; looks and runs like new; run 7,000 miles; 6 cord tires in good shape. 1104 N. Lockwood-av. Austin 8115.

CADILLAC—MUST SELL COUPE, 1920, 59, or my Pierce Arrow latest model; financial circumstances compels me to sell one of my cars. E. Glatt, 1729 E. 67th, 3d flat. Midway 2855.

CADILLAC—7 PASS. BROUGHAM, 55 MODEL; good condition; new paint. L. A. CLARK, 716 Lake-av., Wilmette. 1448 Wilmette.

CADILLAC—FOR SALE—7 PASSENGER automobile in fine condition; will accept Ford sedan in part payment. John Weber, 2424 N. Kildare-av.

CADILLAC—TOURING, "59," LIKE NEW; will consider small, light car in trade; must be sold at once. Address M 312, Tribune.

CADILLAC—1920 VICTORIA COUPE. RUN 3,000 mi., hardly soiled inside or out; price right. SNOW, 1420 Michigan. Cal. 868.

CHALMERS—35 B, 7 PASS.; WIRE WHLS. All new tires, bumper, wheel lock, etc. Car just out of storage; like new. R. & V. KNIGHT, 2247 Mich.-av. Cal. 5827-28.

Chandler Dispatch, 1921
4 pass. Sport model; used only three months, and is better than a new car. Equipped with 5 new tires, bumper, radiator, cover, spotlight, neutral lock, etc.; cost new $2,200. Rare bargain at our special price of ... $1,650
TRIANGLE MOTORS, INC., 2229 MICHIGAN-AV. CALUMET 6813.

CHANDLER 1918 COUPE.
A1 mechanical condition. Car has been in very good hands. Still has the original paint. Tires are very good. Our price is very reasonable. Cash or terms.
HUDSON MOTOR CO. OF ILL.
1615 S. MICHIGAN-AV. CALUMET 6900.

CHANDLER — TOURING; LATEST MODEL; refinished, overhauled, $625. 5855 S. Halsted.

CHEVROLET—1920, LIKE NEW, $500. 4701 Madison-st. Austin 1276.

CHEVROLET TOURING—LIKE NEW, BARgain; $275, cash or time. 3415 Madison.

COLE TOURING,
ONLY $285
Have just taken in trade this 4 cyl. Cole touring car equipped with electric starting and lighting system and all the very latest improvements. Call and see this wonderful bargain and I am sure you will drive it home. Will make terms to suit purchaser. JOSEPH G. GLASER, 1444-48 S. Michigan. Calumet 4214.

COLE—1920, 4 PASS. SPORTSTER, COMplete with plate glass winter inclosure, Disteel wheels, and oversize tires; run only 4,800 miles; guaranteed perfect mechanical condition; a bargain for cash. Telephone Superior 4064.

COLE—5 PASS. TOUR.-COUPE, RECENTLY overhauled and in good working cond., equipped with bumper, 2 spares, chains, clock and heater, paint and upholstery good cond., make offer. Call Wabash 6160.

COLE—EIGHT, 1920 TOURING CAR, ONLY driven but very little; has the appearance of a new car. Must be sold today, $1,900. 2437-39 Michigan-av. Calumet 4600.

COLUMBIA—1919 SPORT MODEL; RUNS and looks like new; disc wheels, up to date; $775. 2935 Colorado-av. Garfield 6137.

CUNNINGHAM—1920 TOWN CAR. RUN 12,000 MILES. ALSO SUMMER BODY INCLUDED. PRICE, $5,500 CASH. ANY ONE INTERESTED CALL AT 1944 CONWAY BLDG. MR. ADAMS.

DODGE—ROADSTER, IN A1 MECH. COND.; has Rex winter top; runs like new; good tires; $675, trade or terms. Mid. 906. 6131 Cottage Grove-av.

DODGE COUPE
$1,250
A real bargain in a practically new late model 3 passenger Dodge coupe, completely equipped with wire wheels, excellent tires, 1 new spare; 2 spotlights, neutral lock, windshield cleaner, spring bumper, new seat covers, etc.
This beautiful car is in perfect mechanical condition and presents the appearance of new.
Harris & Rodgers
America's Largest High Grade Car Dealers. 1424-26 S. Mich.-av. Cal. 3400-3401.

DODGE—$600.
5 passenger Touring Car. In good condition throughout. Tires, paint, top, and upholstery are good. See this car at once. TOM HAY & SON, 166 N. Michigan-av. Randolph 313.

DODGE—1919 TOUR. CAR EQUIPPED WITH 5 cord tires; can't be told from a new car; a real bargain. S. E. cor. 55th and Wabash. Garfield Motor Sales Co.

DODGE COUPE.
1920 model; A1; run very little; like new; extra equipment. Phone Evanston 1989.

DODGE—COUPE, OVERHAULED AND REfinished; the best buy in town for $1,000, cash or terms. 4621 Cottage Grove. Oak. 771.

AUTOMOBILES—GASOLINE.

4 BARGAINS

CADILLAC 8, TYPE 59, ROADSTER—This is the latest and current series. It is a practically new car; only recently delivered; customer changing to coupe; car carries our regular guarantee; does not have the appearance of a used automobile; has had very little mileage; paint, upholstering, top and coach condition like new; mechanical condition like new; would cost new today nearly $4,300; special for this sale $3,200.

CADILLAC 8, TYPE 57, COUPE. This is a late series of our most popular 4 passenger coupe, is equipped with excellent set of cord tires, bumper and spare tire; just overhauled in our mechanical department and refinished; repainted a dark Cadillac blue. This is a guaranteed car at a great saving; price $2,750.

CADILLAC 8, TYPE 57, 7 PASSENGER TOURING CAR. This is a double letter series delivered in 1919; is an exceptional car because the mileage is very low and it has been used but very little last year; has an excellent set of cord tires, one extra, bumper, clock, etc.; top, paint and upholstering condition exceptionally fine; mechanical condition guaranteed. Here is a real bargain at our price of $2,250.

CADILLAC 8, TYPE 55, VICTORIA COUPE. This car has been overhauled in our own shop, refinished and has the appearance of a new car; has an excellent set of cord tires, one extra, and bumper; upholstering in fine condition; very modern in appearance and a very comfortable 4 passenger coupe; special for this sale $1,750.

Cadillac Motor Car Co.,
2301 Michigan-av. Calumet 4841.

OAKLANDS—FOR THE NEW YEAR—
Have a fine selection of used cars, all overhauled and repainted; can be bought at your own terms.
30 days' free service.
34-B Oakland Sedan, bargain ... $1,000
Dodge Touring, fine shape, late model. 750
WEST SIDE OAKLAND SALES CO., 4700 Washington-blvd.
Open Sundays and evenings. Col. 308.

I HAVE AN OPTION ON QUANTITY OF NEW TAXICABS. STANDARD JOBS. CONTINENTAL RED SEAL MOTORS. CAN SAVE YOU CONSIDERABLE ON JOINING A CLUB OF 25 OR 30 AND CAN GET QUICK DELIVERY. TAXI DRIVERS, THIS IS YOUR LIFETIME OPPORTUNITY TO GET A REAL TAXICAB AT LOW PRICE. ADDRESS D P 325, TRIBUNE.

FRANKLINS.
We have a list of 6 used cars at $300 to $500 under market price. Before buying any used air cooled car, be sure to see us. HOLMES AIR COOLED. 2317 Michigan. Calumet 63.

SAXON—
Have on hand a number of rebuilt Saxon cars. These cars have all been overhauled and are sold with a new car guarantee. Open Sundays. Cash or terms. GRAHAM MOTOR CO., 2429 Michigan-av.

STANLEY STEAM CARS.
O'BRIEN BROS. MOTOR CO., 2101 Indiana-av. Calumet 168.

FORD — TOURING, '20, STARTER, ALL extras; good condition; Ford touring, '18, demountable rims, extras, cheap. Days, Franklin 1336; evenings, 4455 N. Sawyer. Irving 7494.

IF IT'S A USED CAR YOU WANT, AT A reasonable price, call on MITCHELL, 2328 Michigan-av. Victory 3805.

BARGAINS IN USED CARS. HAYDEN PASSEN. HUMAN AUTO CO., 5100 Broadway. Edge. 171-172.

FOR NEW AND USED CARS SEE THE VICTORY AUTO SALES, 3341-45 Montrose. Irving 2033.

VALUES IN USED CARS. CHICAGO MOTOR CAR CO. 2430 Michigan-av. Calumet 6070.

DODGE BARGAIN
Light 5 pass., in good condition throughout; 5 very good tires; wheel lock, bumper, tools, etc., $550.
BIRD-SYKES CO., 2215 Michigan-av. Calumet 6060.

DODGE COUPE
1919—4 PASS.
Newly painted; 5 almost new tires, new slip covers, mechanically perfect, $1,375. 6718 Sheridan-rd. Ph. Rogers Park 686.

DODGE—ROAD., 1917; A1 COND.; EXTRAS; cheap. 4645 Madison. Columbus 6900.

DODGE—SEDAN, $1,350. A1 COND. 5434 N. Clark-st.

DORT—DEMONSTRATOR; 2,000 MILES; new car guarantee; full equipment; cash or terms. E. & G. Motor Sales, 117 E. Garfield-blvd.

DORT—1920 5 PASS., A1 CONDITION, $850. Ph. Prospect 654.

ELGIN 6—TOURING, WINTER TOP; LEAVing city, will sell at a bargain; fine condition. Address or call on R. R. LAM, 20th floor, Majestic Building.

ELGIN TOURING—GOOD CONDITION; $300 cash. ELGIN MOTOR SALES CO., 2323 Michigan-av. Calumet 6420.

ELGIN—1920 TOURING, LIKE NEW, RUN only 3,000 miles; will sacrifice for cash. J. H. ROYS, Drexel 6501.

ELGIN TOURING—1921; MANY EXTRAS; car runs and looks like new; $1,250 if sold today. 4645 Madison. Columbus 6900.

ELGIN — 6 TOURING, 1918; REFINISHED. Must sell, $485. 5855 S. Halsted.

ESSEX TOURING—1920; CAR LIKE NEW. C. R. Greuter, Excelsior Motor Mfg. & Supply Co., 3100 Cortland-st.

ESSEX—$200 DISCOUNT ON BRAND NEW 1920 touring. MR. IRWIN, 4712 Indiana-av.

ESSEX—1920 TOURING CAR; MUST SELL; going south. Address F M 164, Tribune.

FORD 1920 TAXI
Have just taken in trade this Ford 1920 model chassis, equipped with the regular Ford taxi body. Has demountable rims, oversize tires, and other extras. Owing to the fact that I do not handle Ford cars have made exceptionally low price on this car for immediate disposal; will make terms to suit purchaser or take car as part payment. JOSEPH G. GLASER. Open Sunday and evenings. 1444-48 S. Michigan. Calumet 4214.

FORD—1918 CHASSIS, IN EXCEPTIONALly good condition; $135; terms. 1004 Diversey-pkwy.

FORD TOURING—1919; EXCELLENT MEchanical condition; cash or terms. 6047 Cottage Grove.

FORD—1920 ROADSTER, LIKE NEW, DEmountable rims, perfect condition; $300, cash or terms. 3415 Madison.

FORD ROADSTER, BOSCH MAG., DEM. rim, new paint, new tires; $100 down; big bargain. 3431 Irving Park-blvd.

FORD—TOURING, 1918; ALL GOOD TIRES; runs and looks like new; $225. 4407 W. Madison-st.

FORD—1918 TOURING CAR, DEMOUNTable rims, shock absorbers, $250. 4407 Madison-st.

FORD—COUPE, 1920; STARTER AND DEM. rims; many extras; only $525. 4335 Madison-st.

FORD—1919 TOURING, RUNS LIKE NEW; mechanically perfect; $275, cash or time. 3415 Madison.

FORD — COUPE, '18, $375; PERF.; BARgain; $150 down. 3431 Irving Pk.-blvd.

FORD—1918 CHASSIS, DEM. RIMS., A REAL snap, $175. 1736 Mich.-av. Cor. 18th.

FORD—RUNABOUT; LATE MODEL; MUST sell, $175. 4335 Madison-st.

FORD—TOUR., 1918, LIKE NEW, A1 COND. $235. 2411 Milwaukee-av.

FORD 1917 TOURING—CHEAP FOR QUICK sale. IRWIN, 4712 Indiana-av.

FORD—1920 TOURING, MANY EXTRAS, $400. 4645 Madison. Columbus 6900.

FORD — TOUR., '21, $450; PERFECT, EXtras; 1-3 down. 3431 Irving Park-blvd.

FRANKLIN—4 PASS. CHUMMY ROADster, Series 9-A, in good condition; has wire wheels and very good set of tires. A snap at $1,200. MORTIMER, 2021 Michigan-av. Calumet 1420.

Franklin and Studebaker.
NORTH SIDE DISTRIBUTORS, GEORGE MARQUETTE MOTOR SALES CO., Sheldrake 3545. 5971 Ridge-av., at Clark.

FRANKLIN — SEDAN, NEWLY PAINTED, mechanically perfect; 6 cylinders, 4 doors, air cooled; sacrifice price, $650. Will demonstrate and guarantee. Telephone ROY VOGEL, Lake Forest 617, charges reversed, evenings.

HAYNES—1919 SPORT. PRICE RIGHT. SOUTH SIDE NASH & STEARNS CO., 6031 Cottage Grove. Hyde Park 6031.

HUDSON SEDAN.
VERY LATEST MODEL. THIS CAR POSITIVELY AS GOOD AS NEW; FIVE CORD TIRES, SEAT COVERS, TWO BUMPERS. CAN BE BOUGHT RIGHT. CASH OR TERMS.
HUDSON MOTOR CO. OF ILL.,
1615 S. MICH.-AV. CALUMET 6900.

HUDSON COUPE.
IN THE VERY BEST CONDITION. EQUIPPED WITH CORD TIRES. TWO BUMPERS, SPOTLIGHT. CAN BE BOUGHT VERY REASONABLE.
HUDSON MOTOR CO. OF ILL.,
1615 S. MICH.-AV. CALUMET 6900.

HUDSON SEDAN.
WIRE WHEELS, MARVELOUS MECH. COND.; LATE MODEL. BEAU. UPHOLSTERY; LOTS OF EXTRAS. BARG. FOR IMMED. SALE. CASH OR TERMS. AUTO FINANCE SALES, DEPT. NO. 6, 115 E. 30TH-ST. VICTORY 8744.

HUDSON—1921; LATEST SPORT MODEL; run less than 800 miles; 5 cord tires, Monarch wheel lock, Biflex bumper; must sell at once. Owner gone to California. Call after 6 o'clock, Rogers Park 2532.

HUDSON—CAR.
A1 condition; brand new Kelly Springfield tires; leaving town; must sell at once. A bargain. Western Auto Sales, 6443 S. Western-av.

HUDSON—SPORT SEDAN, LATE MODEL, 4 passenger, in condition like new. Westinghouse Shock Absorbers. 2437-39 Michigan-av. Calumet 4600.

HUDSON SUPER 6—SEDAN; PRIVATELY owned; in excellent condition; new cord tires. Can see car at Vernon Garage, 6315 Vernon-av. Price, $1,200.

AUTOMOBILES—GASOLINE.

REAL FORD BARGAINS
$100—DOWN—$100
BAL. IN 1 YEAR.
100 Cars to Select From.
Buy now. These cars will be worth more in the spring. All cars guaranteed A1 mechanically.
GLENN E. HOLMES
Loop Ford Agency.
The House of Ford Service,
Lake-st. and Wabash-av.
Service and Sales. Open day and night. Randolph 7171.

GOOD USED DODGE BROTHERS CARS.
We have reduced prices on all used cars on hand. We have several different makes at prices you will like. All cars are worth considerably more than we ask.
Dodge Bros. Touring, winter top ... $ 775.00
Dodge Bros. Sedan ... 1,525.00
Dodge Bros. Coupe ... 1,525.00
Dodge Bros. Roadster ... 795.00
Oldsmobile Touring, 8 cyl., 1919 ... 1,200.00
Oldsmobile Touring, 6 cyl., 1919 ... 925.00
Oldsmobile Coupe, 6 cyl., 1919 ... 750.00
Maxwell Touring ... 495.00
Ford Touring, winter top ... 375.00
Maxwell, 1920, winter top ... 700.00
Ford Coupe ... 475.00
Willys-Knight ... 500.00
Time Payments.
At above prices it will pay you to buy now.
DASHIELL MOTOR COMPANY. Dodge Bros. Motor Vehicles. 2412 Michigan-av. Calumet 7300.

FORDS.
10 Ford Roadsters, 1919 and 1920, formerly used by the Chicago fire department. Also have Ford sedan, coupe and touring. 1921 Chevrolet touring, Scripps-Booth coupe, Paige touring, Maxwell touring, Overland touring and roadster, Oakland tourin; all in first class condition and bargains.
1924 MADISON-ST.

AUTO FINANCE CO.
EASY PAYMENTS.
NEW OR USED CARS. ANY MAKE. MONEY ADVANCED ON YOUR CARS. 224 S. MICHIGAN-AV. HARR. 772 AND 2861.

"BUICK" JAMES LEVY MOTORS CO., Buick Motor Co.'s Authorized Used Car Department. A complete stock always on hand. Michigan-av. at 23d-st.

THE SCHILLO MOTOR SALES CO., MAIBOHM AND METEOR DISTRIBUTORS. 2317 S. Michigan-av. Calumet 4707.

$100 CASH, BALANCE TERMS, TAKES Briscoe, Monroe, Overland, Chevrolet, Studebaker, and others. Oakland 2791. 832 E. 43d-st.

REO MOTOR CARS.
Terms and trades. M. J. SCHMIDT, Dist. 3722 Southport-av. Wellington 60.

HUDSON AND ESSEX DIST.
PARKWAY MOTOR SALES. 3308 W. North-av. Belmont 5176.

HUPMOBILE — 1919, 5 PASS., $950. VAN Buren 688. 418 S. Sacramento.

HUPMOBILE — 1920; MANY EXTRAS, $1,050. 4701 Madison-st. Austin 1276.

HUPMOBILE — MODEL M TOUR.; SACRIfice, $450. Edgewater 440. 5308 Broadway.

JACKSON SIX—DEMONSTRATOR, PRACtically new; reasonable. SMITH SAUER MOTOR CO., 2627 S. Michigan. Cal. 2079.

JEFFERY—4 CYL. TOUR.; ELEC. LIGHTS and starter; bargain; $320. Studebaker Sales Co. of Chicago, 2030 Michigan-av.

Jordan Bargain
7 PASSENGER WINTER INCLOSURES,
$1,650.
This late model light 6 cyl. [Continental motor], in A1 mechanical condition, equipped with 5 wire wheels and good tires, bumper, etc.; also special California type plate glass winter enclosure. This is a real buy. Guaranteed.
BIRD-SYKES CO.,
2215 Michigan-av. Calumet 6060.

KISSEL SEDAN.
Kissel 100 Pt. Six All-Year Sedan. Refinished dark blue with silver stripe, brown velour upholstery. 5 very good oversize tires, 2 cord. Carries 5 or 7 people. Has summer top and windshield. Front bumper and complete equipment. Special price, $1,350. KISSEL USED CAR DEP'T, 30 E. 26th-st. Victory 8383.

LIBERTY—SEDAN, 1920, DEM., $2,500. McSHANE HILL, 2458 Michigan-av. Victory 3642.

MARMON — 34 CHUMMY ROADSTER, 1920, 4 pass.; is equipped with spotlight, bumper, 1 extra tire; has good tires all around; has had the best of care. CURRY, 2230 Michigan-av. Calumet 5800.

MARMON — TOURING, 1919; FIRST CLASS condition; just out of paint shop; can be seen at 4730 N. Clark-st. Ravenswood 8420.

MAXWELL—1920, GOOD AS NEW, $700; will take Ford in trade. Also 1917 Maxwell, $250. Both cars must be sold this week. 3739 W. North-av.

MAXWELL TOURING—A REAL BARGAIN in a light car. Don't fail to see it. 4621 Cottage Grove-av. Oakland 771.

MAXWELL — LATE MODEL; A1 COND.; wire wheels; a real buy at $375, trade or terms. Mid. 906. 6131 Cottage Grove.

MAXWELL—LATE MOD. TOUR. A DANDY. $285. RYAN, 1337 N. Clark-st.

MERCER—4 PASS. TOUR. AT SACRIFICE, $650. S. w. cor. Sacramento-blvd. and Grand-av.

MITCHELL—1919; EXCELLENT COND.; real bargain; terms. 3843 Grand-blvd. 3400 Doug.

NASH—1918 5 PASS.; GOOD CONDITION; wire wheels; equipped with cord tires; must sell this week. Bargain at $1,075. Address L 459, Tribune.

NASH — 1918, NEW COND., SPECIAL 5 pass., 5 Houck wheels, new cord tires, black spanish leather; a gift at $875. 5526 W. Lake-st.

NASH—1920 TOURING, IN GOOD MECHANical condition throughout; good tires; full equipment; must sacrifice. Call Dorchester 7460.

NASH—SEDAN, 1919, REPAINTED AND rebuilt, cord tires, runs and looks like new car. Stenberg, Sunnyside 100.

NASH—TOUR., LIKE NEW; RARE BARgain. 2729 Jackson-blvd.

NATIONAL SEDAN—7 PASS., LATEST model; will sell cheap; car like new. L. Sallin, 6917 Harper-av. Midway 4189. Business phone Hyde Park 6388.

NELSON—1920, WITH AEROPLANE MOtor; very economical; 28 miles to the gallon. Austin 4882.

OAKLAND SEDAN
Late model 34-B; just overhauled and refinished; looks and runs like new; has 4 practically new cord tires; a good spare tire; 5 wire wheels; 2 bumpers; wheel lock, start. etc. BARGAIN, $950. BARGAIN, $950.
BIRD-SYKES CO., 2215 Michigan-av. Calumet 6060.

OAKLAND COUPE—1921, 4 PASS.; RUN only a few weeks; car like new in every way; seat covers, extra tire; will sell at once for $1,675 cash. Call Douglas 2162. Meyer.

OAKLAND—TOURING, 1919; WIRE WHLS., seat covers, good condition; must be sold this week, $600. 4920 Sheridan-rd. Sunnyside 100.

OAKLAND—1920 TOUR.; CAR JUST RUN 2,000 miles; must sacrifice. Garfield Motor Sales Co., S. E. cor. 55th and Wabash-av.

OAKLAND—COUPE, 1918; GOOD LOOKING; must sell. 4335 Madison-st.

Oldsmobile 1920 Coupe
6 cyl., perfect mech. condition; repainted beautiful robin's egg blue; $1,450 for quick sale.
ILLINOIS OLDSMOBILE CO., 2035 Michigan. Cal. 4229.

Oldsmobile 1919 Sport
Overhauled, spare tire, lock, bumper, reduced from $1,300 to $985 for quick sale. ILLINOIS OLDSMOBILE CO., 2035 Michigan. Cal. 4229.

OLDSMOBILE — 1919 SPORT, LOOKS AND runs like new; must sell, $850. 5855 S. Halsted.

OLDSMOBILE—1919 6, OVERHAULED, REpainted, extra tire, wheel lock; $300 down. MR. PATELLO, 3159 N. Clark-st.

OLDSMOBILE—BIG C. A BEAUTY; $385. RYAN, 1337 N. Clark-st.

OVERLAND SEDAN.
Overland sedan, model 90, 5 pass., 4 cyl., in fine mechanical condition. Has 5 white tires and wire wheels. Bumpers front and rear, cloth upholstery and complete equipment. All side windows drop. Had the best of care. Sale price, $850. HARRY P. BRANSTETTER, 30 E. 26th-st. Victory 8383.

OVERLAND COUPE.
Has been put in good condition and repainted; has new set of tires and extra equipment; will sell for $450. MORTIMER, 2021 Michigan-av. Calumet 1420.

OVERLAND — 83-B; A1 MECHAN. COND.; $300, terms, or trade for roadster. 833 N. Central Park-av. Belmont 5390.

OVERLAND—4 SEDAN, ALMOST NEW, RUN only 2,400 miles; bargain, $975. 1801 W. 63d-st.

OVERLAND — 1920 BABY 4, JUST LIKE new, $650. 418 S. Sacramento.

OVERLAND—LATE MOD. TOUR. A DANDY. $285. RYAN, 1337 N. Clark-st.

PACKARD TWIN SIX—TOUR., 3-35, $1,350. P. O. Box 62, Riverside, Ill.

AUTOMOBILES—GASOLINE.

4 SNAPPY BARGAINS
1919 Oldsmobile Sedan; in A1 shape all the way through; used only 5,000 miles; guaranteed. Only $1,475; terms, $500 down, balance one year to pay.

1919 Oldsmobile Eight; 7 pass.; looks like new; mechanical condition perfect; will sacrifice for $1,175; terms, $400 down, balance one year to pay.

1919 Oakland Touring; looks good and runs good; a bargain. Only $775; terms, $275 down, balance one year to pay.

1916 Studebaker Touring; a light 5 pass. used car; in A1 shape; only $385; terms, $150 down, balance $20 a month.

EVERY CAR SERVICED FREE OF CHARGE FOR 90 DAYS.
FREE STORAGE IF YOU DON'T WANT IMMEDIATE DELIVERY.
SOUTH SIDE AUTO SALES, 1115 E. 63d-st. Hyde Park 2000. Open evenings till 10. Sundays till 4.

FORDS! FORDS!
CASH OR TERMS.
Bargains in first class guaranteed Ford cars that cannot be beat.
1920 Coupelet, like new, many extras ... $575
1917 Coupelet, splendid condition ... 365
1920 Touring, starter, many other extras ... 345
1917 Touring, perfect condition, only ... 245
1917 Roadster, renewed, bargain at ... 215
1919 Stake Body Truck, like new ... 465
1920 Touring, starter, pract. new ... 395
Remember, our cars are all thoroughly inspected and sold with a written guarantee. This no other Ford exchange will do.
CHICAGO FORD EXCHANGE
Chicago's Oldest Exclusive Used Ford Dealer. 1450 S. MICHIGAN-AV.
FORDS TO RENT BY DAY OR WEEK.

OLDSMOBILE.
All models on display at our showrooms. Immediate delivery. Used cars taken in trade. Terms if desired.
AUTHORIZED DEALERS.
SOUTH SIDE AUTO SALES, 1115 E. 63d-st. Hyde Park 2000. Open evenings till 10. Sundays till 4.

50
USED CARS.
At Your Own Prices.
ALL LATE MODEL HIGH GRADE AUTOMOBILES.
ERWIN GREER AUTOMOBILE COMPANY, STUTZ DISTRIBUTORS. 2437-39 Michigan-av. Calumet 4600.

SAVE $500
You can save $500-$300 by buying your slightly used car now instead of March or April. We will store it for you and allow you the privilege of exchanging or cancelling the order at time of delivery, as cars will be worth a great deal more in March or April. 35 cars to select from. OAKLAND PHILLIPS MOTOR CO., 4017 Sheridan-rd. Lake View 8204. Open Sunday and evenings.

SEDAN, 7 PASSENGER.
Am compelled to sell my Springfield body sedan in perfect order; cost me $2,750, sacrifice for $1,000; car can be seen any time. Call at 834 E. 47th-st., 2d apt. MRS. D. FREUND. Phone Drexel 8057.

BARGAIN.
Must sell new Templar roadster; 6 wire wheels, cord tires, excellent condition. Tel. Midway 9700.

EXCHANGE CAR BULLETIN MAILED ON request. Maxwell Sales Co., 25th and Michigan-av. Calumet 5820.

PACKARD TWIN SIX—MODEL 225, IN perfect mech. cond.; looks like a new car, 7 cord tires; need money, so am forced to sacrifice my car; may consider smaller car in trade. Call Douglas 670.

Paige '20 Coupe
Light 6 cyl., 4 pass. car like new. Has only been driven 9 months. Beautiful dark blue finish with taupe color velour upholstery. Has every necessary equipment, 5 brand new tires, bumpers front and rear, lock, tools, etc. Very easy car to handle. Guaranteed price $2,000.
BIRD-SYKES CO., DISTRIBUTES PAIGE CARS. 2215 Michigan-av. Calumet 6060.

PAIGE SEDAN,
7 PASS.
Late model 6-51, just rebuilt and refinished. Very completely equipped with wire wheels, all good tires, lock, tools, Continental motor.
BARGAIN, $1,550.
BIRD-SYKES CO., 2215 Michigan-av. Calumet 6060.

PAIGE—5 PASS. TOURING, FOR SALE; late '18; car in perfect mechanical condition. This is an exceptionally good buy for private party. Car can be seen at garage, 47th and Michigan.

PIERCE-ARROW,
6-38 7 passenger Kimball limousine body. Also 5 passenger Pierce touring body; been used year, since entirely rebuilt at Pierce factory, Buffalo; Bosch starter and lighting; good mechanical condition; bargain for immediate cash customer. Call private garage, rear 6557 Kimbark-av. Hyde Park.

PIERCE-ARROW—19-48, 5 PASS. TOURing; best mech. cond.; fully equip. Ph. Diversey 1850 and ask for Mr. Kelly.

RENAULT TAXI, LIMOUSINE BODY; make offer. 2241 Cottage Grove-av.

REO—ROAD., 4 PASS., 6 CYL., 1918 MODEL. Will sell on terms or trade. Bargain. 347 E. Garfield.

REO TOURING—IN PERFECT RUNNING condition, good tires, $165. 2409 Lawrence-av. Ravenswood 205.

ROAMER—1917 SEDAN, $1,650, 5 PASS. Excellent condition. ROAMER MOTOR CAR CO., 2240 Michigan-av. Victory 3780.

SCRIPPS-BOOTH—1921, 5 PASS. TOURING; many extras; run 2,300 miles; $975; your chance of getting a new car at a great sacrifice. 4645 Madison. Columbus 6900.

STEARNS ROADSTER, $485.
Type "L," little Stearns-Knight motor; repainted maroon; terms or trade. 6232 Cottage Grove. Wentworth 3780.

STEARNS—SEDAN, 1918, NEWLY PAINTed, with cord tire equipment, mechanically perfect; runs and looks like new car. 4920 Sheridan-rd. Sunnyside 100.

STEARNS-KNIGHT, 1917, L-4, COUPE, IN fine condition; original paint, cord tires. WESTERN MOTOR CAR CO., 5431 Michigan. Calumet 100.

STEPHENS SALIENT SIX SEDAN, 1920.
4 pass. Sport model, thoroughly rebuilt and refinished; equipped with good tires and many extras. This is undoubtedly the biggest bargain in Chicago at our special price of ... $2,000
TRIANGLE MOTORS, INC., 2229 MICHIGAN-AV. CALUMET 6813.

STEPHENS SALIENT SIX. WINTER TOP,
1920 6 pass. tour.; 6 oversize cords, front and rear bumpers, wheel lock, other extras; car in perfect condition; driven very little; a real bargain for some one; $1,700. Ph. Wabash 4916.

STUDEBAKER COUPE, 1920
6 cyl., 4 pass.; run 8,000 miles; 5 cord tires; paint and motor excellent condition; fully equipped. New, $3,035; will sacrifice for best cash offer. Phone Lincoln 7887.

STUDEBAKER—5 PASS. TOUR., 1917, $235; str., motor, etc., A1 shape; many extras; cash or terms. 1623 S. Wabash-av.

STUDEBAKER — 1919, JUST LIKE NEW; A1 in every respect; don't pass this rare bargain, $1,075, trade or terms. Mid. 906.

STUDEBAKER—5 PASS. SEDAN, NEARLY new; at a bargain. 3301 W. North-av.

STUTZ BULLDOG—6 PASS.; NEW CORD tires; new paint. A beautiful car. Must sell. 2413 Lawrence-av.

TEMPLAR — 1920, TOURING; RUN ABOUT 2,500 miles; $2,250. Address M 187, Tribune.

VELIE—1920 SEDAN; BRAND NEW; NEVer run a mile; will take an $800 loss on same to sell quick. 2437-39 Michigan-av. Calumet 4600.

VELIE—1920, MODEL 48, WIRE WHEELS, run very little. Will take $1,500 if sold today. 2411 Lawrence. Ravenswood 205.

WILLYS-KNIGHT—COUPE, 1919. Driven less than 2,000 miles; guaranteed same as new; car can be bought at a sacrifice. 4824 Broadway.

WINTON
Victoria Coupe.
Perfect condition. Must sell quickly. Randolph 1028.

WESTCOTT—1919, 7 PASS. SEDAN, PERfect mech. shape and good finish; five good tires; will sell at a big bargain. Call Hay. 5003 or 6188.

Willys-Knight Coupe
Late model repaint; fine tires; excellent condition at $1,595. OVERLAND MOTOR CO., 2419 Mich.-av. Victory 3500.

BEFORE BUYING A NEW OR USED CAR see APPERSON MOTOR CO., 3300 Indiana-av. Douglas 202. Open Sunday.

STUDEBAKER—NEW, 1921, ALL MOD. ON display; excel. bargains used cars. SECURITY AUTO SALES, 2037 Milwaukee-av.

1921—HAYNES—1921
7 pass. tour. demonstrator; run very little; many extras; guaranteed as new; will take small car in trade or any Haynes car. TERMS. 1631 Michigan-av. Calumet 1061.

AUTOMOBILES—GASOLINE.

PACKARD
Packard Coupe. Latest series car. Only used 3,000 miles, perfect in every way. Olive green body and wheels, black chassis and fenders. Upholstery in new condition, seat covers, new spare tire and cover, etc. Standard new Packard warranty. $6,000.

Packard Sedan. Current model in five passenger capacity. Motor and chassis rebuilt, body refinished. Has every appearance of new. Sold under standard Packard warranty. $5,750.

Packard Touring car. Current model. Specially painted in Torpedoboat Gray with red striping. 6 new cord tires, bumper, special tire covers, wire wheels nickel radiator, etc. Thoroughly overhauled and looks like new. Handsomest car on our show floor today. $4,250.

Packard Touring, Series 2-35. Motor and chassis overhauled, entire car refinished in Moleskin gray. Excellent cord tires and full touring equipment. Excellent value at $3,000.

Winton Touring, 1917 model. Overhauled, repainted and in first class condition throughout. Good cord tires, bumper, etc. $1,500.

Willys-Knight Roadster, 1920 model, 3 pass. capacity; low mileage and in perfect condition throughout; cord tires, with one spare; windshield cleaner, clock, etc.; big saving in this car at $1,550.

PACKARD MOTOR CAR COMPANY OF CHICAGO. 2357 S. Michigan-av. Calumet 7400.

$495 BUYS
ALMOST NEW CHEVROLET TOURING CAR WITH SET OF EXCELLENT SEAT COVERS, $20 WHEEL LOCK, SPARE TIRE, ETC. $225 CASH, BALANCE TERMS, OR WILL TAKE USED CAR IN TRADE. 3109 W. 22D-ST. PH. LAWNDALE 455.

'20 OLDSMOBILE, WINTER INCLOSURE!
Light 5 pass., in excellent condition, with plate glass winter sides; 5 good tires; bumper, tools, etc.; $950.
BIRD-SYKES CO., 2215 Michigan-av. Calumet 6060.

1918 TOUR., DEM. RIMS, NEW BODY; $275; terms. 72 E. 18th-st.

MOTOR TRUCKS.

THE FOLLOWING TRUCKS ARE REBUILT, REFINISHED, RETIRED, AND ARE GUARANTEED TO BE IN FIRST CLASS RUNNING CONDITION UPON DELIVERY.
ONE 1 TON AUTOCAR EXPRESS.
ONE 1 TON MAXWELL EXPRESS.
ONE 1 TON PACKARD EXPRESS.
ONE 1 TON LITTLE GIANT STAKE.
ONE 1 TON NASH EXPRESS.
ONE 1½ TON WHITE EXPRESS.
ONE 1 TON DIAMOND T STAKE.
TWO 2 TON DIAMOND T COMMISSION.
ONE 2 TON LITTLE GIANT STAKE.
ONE 2 TON NELSON LE MOON STAKE.
TWO 2 TON FEDERAL EXPRESS.
ONE 2 TON LITTLE GIANT DUMP.
ONE 3 TON PACKARD STAKE.
ONE 3½ TON NELSON LE MOON STAKE.
ONE 3½ TON FEDERAL STAKE.
ONE 3½ TON DIAMOND T STAKE.
DIAMOND MOTOR CAR CO., 933 W. WASHINGTON-ST. HAYMARKET 3410.

BETHLEHEM PRODUCTS, INC.
A safe place to buy a used truck, where every truck is serviced.
2½ Ton Bethlehem, stake body.
1½ Ton Bethlehem, stake body.
1 Ton Overland, panel body.
3 Fords, selection of bodies.
TERMS EASY. ALWAYS OPEN.
1925 WABASH-AV. CALUMET 635.

REBUILT USED TRUCKS.
REPUBLIC TRUCK COMPANY
DISTRIBUTORS, 2432-38 So. Park-av.
4 blocks east of Michigan-av.
PHONE CALUMET 1400. ALL DEPTS.

DODGE BROTHERS BUSINESS CAR.
We have a panel body and a screen body commercial car; both have been rebuilt and repainted; are as good as new. Also 1 Ford panel body, and 1 Maxwell 1 ton truck; bargains.
Time Payments.
DASHIELL MOTOR COMPANY. Dodge Brothers Motor Vehicles. 2412 Michigan-av. Calumet 7300.

HARVEY TRUCKS
All sizes, new and rebuilt; 1 ton Garford panel body; 3½ ton Republic, stake body; two slightly used 3 yard dump bodies and hydraulic hoists.
HARVEY MOTOR TRUCK CO., 1233 WABASH-AV.

MAXWELL, 1918.
One ton truck with panel body, in perfect mechanical condition; tire pneumatic front and solid rear. A real buy at $500.
VIM MOTOR TRUCK CO., 1324 S. Michigan-av. Calumet 4830.

1919 FORD, 1½ TON CHAIN DRIVE truck with new open express body; motor overhauled. This truck can be bought cheap. A year to pay. BARNETT SALES COMPANY, 1466 S. Michigan.

1918 FORD CHASSIS—WITH PRACTICALly new panel body with sliding doors. First class mech. cond. A real bargain for baker or cleaner. Small down payment, a year to pay. BARNETT SALES COMPANY, 1466 S. Michigan-av.

1920 DODGE TRUCK—WITH EITHER screen or panel body. Excellent mech. cond. Good tires. This is an exceptional bargain with a year to pay. BARNETT SALES COMPANY, 1466 S. Michigan-av.

REPUBLIC MOTOR SALES CO.
2 ton Diamond T, stake body; cheap.
2 ton Republic, express body.
3½ ton Master.
5 ton Indiana.
Calumet 420. 1842 Michigan-av.

Garford Motor Truck Co.
5 and 6 ton Garfords, especially equipped for coal trade. See our other bargains. 23d and Indiana-av. Calumet 5060.

2½ TON STERLING CHASSIS AND CAB, less than year old; new tires. A bargain for some one. Will build body to suit. STERLING MOTOR TRUCK CO. OF ILL., 2709 S. Michigan.

BEFORE BUYING A FORD LIGHT CHASsis or ton truck it will pay you to see us. ... SALES CO., ...igan-av.

Clydesdale Motor Truck Co.
Bargains in Used Trucks. 23d and Calumet-av. Calumet 650.

REO SPEED WAGON.
Terms or trade. Universal Auto Sales, 5001 S. Western-blvd. Prospect 654.

USED TRUCKS—
In good mechanical condition; will stand close inspection. 2617 S. Wabash-av.

NEW FORD DELIVERY TRUCK — METAL panel body; used 1 mo. only; cash and terms. 5922 Chicago-av. Ph. Austin 3171.

TRUCKS, SIZES 1½ TO 3½ TON, EXPRESS bodies and cabs on all. Barr & Miles' Garage, 1144 Hickory-av.

REPUBLIC MOTOR SALES CO. 1½ ton Ford, express body; $175. 1842 Michigan-av.

REO ¾ TON CANOPY TRUCK, GOOD CONDItion, spare tire. Harding Motor Sales, 4202 W. Madison.

REPUBLIC MOTOR SALES CO. ½ ton Vim truck with body; $150. 1842 Michigan-av.

REPUBLIC MOTOR SALES CO. 1 ton Kissel truck, express body; $300. 1842 Michigan-av.

STEWART QUALITY TRUCKS — SIZES ¾ to 4 tons. Lincoln Motor Sales Co., 3518 Michigan-av.

1920 FORD 1 TON TRUCK—GOOD MEchanical condition; good tires. Austin 8022.

FORD ONE TON TRUCK, WORM DRIVE, completely overhauled and repainted. $475. 5433 S. Ashland-av. Prospect 4030.

5 TON ONEIDA WITH STEEL DUMP body and hoist; can arrange easy terms. C. H. NUDSON, 2255 Wabash.

WHITE 5 TON WITH DUMPING BODY. REBUILT. THE WHITE CO., 2649 MICHIGAN-AV.

FORD—TRUCK, 1919, LIKE NEW, WORM drive, stake body. CHICAGO TRUCK BODY CO., 2959 Indiana-av. Calumet 6727.

FORD 1918 EXPRESS TRUCK—$300 takes it; good condition. 4350 Cottage Grove-av.

FORD—TON TRUCK, PANEL BODY; PNEU. tires; A1 condition, $490. Terms. 1736 Michigan-av.

FORD—PNEU. TRUCK CHASSIS; A1 CONDItion; best offer. 1736 Michigan-av., cor. 18th.

FORM-A-TRUCK CHASSIS, $140 FOR QUICK sale. 1736 Mich.-av. Cal. 3355.

FORD—LIGHT DELIVERY, $150. 1111 N. Clark-st.

FORD 1918 SOLID TIRE TRUCK CHASSIS, worm drive, $125. 1004 Diversey-pkwy.

FORD—TON TRUCK, STAKE BODY, $200. 1111 N. Clark-st.

WILL TRADE 3½ TON WHITE TRUCK, A1 cond., for tour. car. Shields, Drexel 6720.

BUICK—½ TON TRUCK, GOOD CONDITION; $225. STROHM, 1612 Lake-st.

2 TON REPUBLIC TRUCK, COMMISSION body. Apply 4141 Lincoln-av.

2 TON REPUBLIC TRUCK, STAKE BODY. Must be sold at once. Drexel 4487.

FORD—LIGHT DELIVERY, USED ONE month; $525. Call 3545 State-st.

AUTOS TO RENT AND WANTED.

TO RENT — LATE MODEL FRANKLIN SEdan, until May 1, with heater. Edge. 5050.

AUTOMOBILE LOANS.

CREDIT EXTENDED.
Loans made at 6 per cent int., using your auto as collateral. Drive or store your car. Pay back as you see fit. Prompt, courteous, and confidential service at lowest rate. New and used car purchases financed. AUTOMOBILE BONDING CO., Suite 726, 29 S. La Salle-st. Randolph 1930.

MONEY LOANED ON AUTOMOBILES.
CHARGES REASONABLE. NO STORAGE NECESSARY. NO PUBLICITY. AUTO SECURITIES CO., 1439 McCORMICK BLDG., PH. HARRISON 1350.

Tennant Bros., AUTOMOBILE BANKERS.
Your automobile is good collateral for a loan—drive or store, as you prefer. Purchases financed. Interest 6%. Ph. Calumet 266. 2447 Michigan-av.

LOANS.
ON MOTOR CARS; quick, confidential, and courteous service at a legal rate of interest. Convenient Repayments. Commercial Guaranty Co., 11 S. La Salle-st. Phone State 7354.

NEED CASH? SEE US.
MONEY ADVANCED ON YOUR CAR IN 15 MIN. SELL SAME IF DESIRED ON 5% commission. REASONABLE CHARGES. L. E. BOWER, 1240 MICHIGAN-AV. CALUMET 4287.

NELSON BROTHERS.
Money loaned on your automobile while you drive it. Purchases financed. Confidential. Northeast corner Clark-st. and Howard-av. Phone Rogers Park 254. Evanston 6642.

MONEY LOANED ON YOUR CARS. PAY BACK AS YOU SEE FIT. CONFIDENTIAL. Automobile Storage Co., 1140 Conway Bldg., Clark and Washington-sts. Franklin 3524.

MONEY ADVANCED QUICKLY WHILE you drive your car; new purchases financed. AUTOMOBILE INVESTMENT CO., Room 460, 175 W. Jackson. Harrison 7961.

MONEY LOANED ON CARS. LOW RATES. National Automobile Securities Co., 949-950, 140 S. Dearborn-st. Rand. 1118.

AUTO ACCESSORIES, REPAIRING.

ELIMINATE MOTOR TROUBLES. FARGO service of regrinding cylinders, making oversize pistons and rings, insure a smooth running motor. FARGO MOTOR CO., 1164 W. 22d-st.

All Glass Inclosed Tops.
Complete for Ford touring and roadsters. Special prices. H. G. PARO CO., Cal. 2402. 1412 Michigan-blvd.

SAVE 50% TO 65% AND GET a guaranteed battery; 6, 12, 18, 24 volt; fit any car. 1502 Wabash-av. Calumet 5166. EX-CEL BATTERY WORKS, INC.

COMPLETE CRANK CASE, CRANK SHAFT, flywheel for 6 cyl. Reo, brand new; $75 takes it. Also 4 cyl. new block, complete for Buda engine. Lake View 4265.

FIRST CLASS AUTO REPAIR WORK DONE or in your garage. Call MR. LAWRENCE. Douglas 6033.

FORD TOUR. WINTER TOP—1920; 6 MOS. old; $200 in extras; terms. 2411 Milwaukee-av.

AUTOMOBILE PARTS AND ACCESSORIES, new and used. 1221 S. Wabash-av. Victory 3947.

FORD BODIES, TOUR., RDSTR., COUPE, sedan, panel and express. Will sell or exchange. 2411 Milwaukee-av.

FORD RADIATORS—NEW FREEZE PROOF core, $14.75 and old one, used, $5 up; repair all makes. 2725 Cottage Grove-av. Vic. 8638.

SEDAN TOPS, CALIFORNIA TOPS, GLASS inclosures for every car. 100 W. 55th-st. Kenwood 8200. Staver Service.

BRAND NEW ANCHOR WINTER TOP FOR 1920-'21 Dodge tour.; less than dealer's cost. 5056 Broadway. Sunnyside 374.

WINTER ENCLOSURES FOR ALL MAKE cars, $50 up. 2959 Indiana-av. Cal. 6727.

FORD—CLOSE TITE, ALL SEASON ENCLOsure. 5060 Broadway.

AUTOMOBILES WANTED.

20 PER CENT MORE
FOR CARS IN ANY CONDITION.
SEE US FIRST.
Large stock of parts for 20 makes of cars. Also Magnetos and Carburetors. LARGE ASSORTMENT OF New & Used Tires & Tubes.
AETNA AUTO PARTS, 2101-11 S. STATE-ST. CALUMET 575. OPEN EVENINGS AND SUNDAYS.

HIGHEST CASH PRICES paid for junked, wrecked, used gas or electric cars in any condition. Complete line of tops, bodies and radiators for trucks, speedsters, and touring cars. Parts for 1,000 different models of cars. Taxicab bodies to fit any car. Open Sundays and evenings. WARSHAWSKY & CO., 1915 S. State-st. Phone: Calumet 7315-6-7-8. WE HAVE NO BRANCHES.

WANTED — AUTO, FRANKLIN OR BUICK, late mod.; trade lot, 30x125, N. Edgeval, $1,000, and $400 cash. Address M 347, Tribune.

MODERN AUTO PARTS — 1702 WABASH-av. Calumet 2465. Cash for used cars in any condition. Parts for all makes of cars.

WANTED—FOR SHIPMENT—FORD CARS, tour. or rdstrs. Pay cash. 2411 Milwaukee-av.

SPOT CASH FOR HIGH GRADE USED CARS. PARAMOUNT AUTO EXCHANGE, 1462 Michigan-av. Calumet 7231.

WE PAY SPOT CASH FOR ALL MODEL FORD CARS. 1450 S. MICHIGAN-AV.

WANTED—DOGE COUPE. I HAVE LATE model Maxwell sedan and cash. DR. STEWART, 110 N. Wabash.

WANT 1920 HUP, DODGE, OLDS, OR SIMIlar car. Address M 79, Tribune.

WANT AUTO OR DIA. FOR FURN. 6 RMS. and lease. Tel. Edgewater 3909.

GARAGES—FOR SALE AND TO RENT.

PRICES SMASHED.
WE WILL ACCEPT ORDERS FOR 50 "PRESTO-UP" PATENTED BOLT TOGETHER GARAGES AT THE FOLLOWING REDUCED PRICES:

One Car.		Two Car.	
10x16	$150.00	16x18	$235.00
12x16	180.00	18x18	250.00

We are making these special reduced prices for a limited number only, and to keep our full working force in operation. Free city delivery.
HARRIS BROTHERS CO., 35th and Iron-sts. Ph. Lafayette 1900.

SPECIAL GARAGE SALE.
The following prices MEAN DEL. AND SET UP in Chicago: 10x16, $180; 12x18, $192; 18x18, $295. This is a removal sale, and the above prices are for a limited number of garages. Order now. CHICAGO PORTABLE GARAGE CO., 3059 Grand-av. Phone Garfield 128.

WE BUILD BRICK AND FRAME GARAGES, concrete ash and garbage cans. For prices call Belmont 9474.

TO RENT—SPACE IN HEATED GARAGE for trucks. 1150 Hickory-av. Phone Diversey 3176.

GARAGES, STRONG — WANTED — FANCY designs; 10x16, $165; 12x18, $185; 18x18, $275. NOE, 3930 N. Sawyer. Irving 7487.

TO RENT—HAVE ANY AMOUNT OF TRUCK space. 2955 W. Grand-av. Ph. Armitage 1252.

TO RENT—UNHEATED GARAGE, 3 CARS, el. lt. 1255 N. Dearborn. Sup. 4880.

MICH., 3744 — TO RENT—LARGE GArage, living rms. above. Blvd. 2687.

TO RENT—GARAGE, TILE, PRI. WATER, elec. lts., chp. Kedzie 1594. 626 N. Drake.

AUTO TIRES.

ADJUSTED TIRES—GOODYEAR, GOODRICH, Firestone, and other standard makes, all sizes, sent subject to inspection; 30x3½, $7.95; 31x4, $9.45; 32x4, $10.95. CLEVELAND TIRE CO., 3100 Michigan-av., Chicago.

RACINE TIRES, 30X3½, $7.50; CORDS AND fabrics; other sizes in proportion. Write for prices. Stockyards Tire Co., 719 Root-st., corner Emerald-av.

BARGAINS IN ALL STANDARD MAKES tires and tubes, used, new, seconds and firsts. Motor Salvage Co., 1602 Michigan-av.

PRICES SMASHED — 30X3½ TIRE AND tube, $7.95. 31x4 tire and tube, $9.45. MITCHELL TIRE CO., 39th-st. at Michigan.

35X5 USED CORD TIRES; WILL SELL four of them cheap; also 32x4½ fabric tires. 3033 Michigan-av.

4 33X4 N. S. TIRES, FINE CONDITION, $10 each. Write or call. Cigar Store, 55 E. 18th-st.

2 35X5 GOODRICH SILVERTOWN CORDS, $17.50 each. 1804 S. Wabash-av.

TIRES—30X3½ GOODYEAR A. W., $7.50. Other sizes in proportion. 104 E. 30th-st.

2 34X4½ MASON TIRES, BRAND NEW; $20 each. 1245 S. Michigan-av.

2 BRAND NEW 32X4 CORD TIRES; BARgain. Call Calumet 56.

TWO 37X5 SILVERTOWN CORDS, $22.50 each; like new. 5730 Prairie-av., 1st apt.

MOTORCYCLES AND BICYCLES.

BICYCLES — NEW 1921 MODELS ON 30 days' trial; easy payments; trade in your old bike. Mead Cycle Co., Wash.-st. bridge.

$1 A WEEK BUYS THE BLACK BEAUTY 5 year guaranteed bicycle. Haverford Cycle Co., 222 W. Madison-st., near Wells.

1919 ELECTRIC EQUIPPED HENDERSON motorcycle at a barg., or will trade for light automobile. Edgewater 8755.

AUTOMOBILE STORAGE.

STORAGE—BRICK BLDG., STEAM HEAT, $3.50 per mo. and up. Oakland 2791. 832 E. 43d-st.

STORAGE, WITH EXPERT CARE OF TIRES and bat., $5 a month. Triangle Storage Warehouse, 1224 E. 46th-st. Drexel 1537.

AUTO CREDITS FOR SALE.

BUICK—IF YOU ARE GOING TO BUY A Buick car from any dealer in Chicago we can save you $50. This applies on any model Buick car you may buy, either new or used. Address F O 336, Tribune.

MUSICAL INSTRUMENTS.

Slightly Used Pianos
Special pricings to effect immediate clearance. Extraordinary opportunity to buy a fine piano. Carefully overhauled and rebuilt, these instruments present unusual values to seekers of a substantial gift for the home.

UPRIGHT PIANOS

Hinds & Son, mahogany	$190.00
Schaeffer, walnut	200.00
Leland, mahogany	225.00
J. P. Hale, Walnut	225.00
Kimball, walnut	225.00
Fischer, walnut	240.00
Chase Bros., mahogany	250.00
Camp & Co., rosewood	245.00
Majestic, oak	225.00
Kingsbury, oak	275.00
Vose & Sons, American walnut	275.00
Emerson, mahogany	300.00
Reed & Son, mahogany	275.00
Stuyvesant, mahogany	275.00
Washburn, American walnut	375.00
Hallet & Davis, mahogany	325.00
Washburn, mahogany	325.00
Ivers & Pond, walnut	350.00
Conover, mahogany	400.00
Lyon & Healy, mahogany	400.00
Lyon & Healy, oak	495.00
Steinway, mahogany	575.00
Steinway, mahogany	600.00
Steinway, mahogany	625.00
Steinway, ebonized	750.00
PLAYER PIANOS AND ORGANS.	
Autopiano, mission oak	$575.00
Steck, mahogany	675.00
Knabe, mahogany	675.00
Starck, oak	500.00
Krell, walnut	595.00
Weber, mahogany	650.00
Aeolian, 65 note upright player piano, mahogany	200.00
Aeolian, grand organ, mahogany	350.00
Cabinet pianola, ebonized	50.00
GRAND PIANOS	
Lyon & Healy, apartment grand, brown mahogany	950.00
Lyon & Healy, apartment grand, brown mahogany	875.00
Lyon & Healy, apartment grand, brown mahogany	900.00
Weber grand, mahogany	950.00
Steinway, apartment grand, rosewood	1,200.00

LYON & HEALY,
Wabash-av. at Jackson.

MANDEL BROS.
JANUARY CLEARANCE SALE OF EXCHANGED PHONOGRAPHS.
Instruments of Leading Makes, from $20 Upward. Savings of 40% to 60% from Original Prices.
The Aeolian-Vocalion, with its notable superiority of tone and appearance, and its many new and fascinating features, served to induce a large number of exchanges this Christmas.
It is the accumulation of these exchanged phonographs which are now being disposed of.
Every Instrument Like New and Absolutely Guaranteed.
TERMS AS LOW AS $3 MONTHLY
MANDEL BROS.
VOCALION SALONS, NINTH FLOOR [State]

IN BANKRUPTCY.
One of the largest Chicago phonograph manufacturing plants must be sold at once. A chance of a lifetime to buy phonographs for less than the cost of making. All models finished in mahogany, the machine has a double spring motor, the cabinet is 50 inches high, 21½ inches wide, and 22½ inches deep; plays all records; the price is $40 each to dealers only. If interested do not delay, as we have only 300 left. We will also offer for sale the fixtures and material for phonograph parts. JOSEPH WHITMAN, Liquidator, 4925 S. Halsted-st.

REMOVAL SALE.
Before moving to our new building, on Madison at Oakley-blvd., we offer from $75 up such makes as STEINWAY, CHICKERING, VOSE & SON, HALLET & DAVIS, Story & Clark, Schiff Bros., Kimball. We are also offering several slightly used high grade player pianos this week at very low prices—$250, $325, $450, and up. Payments $10 per month. SCHULZ PIANO CO., 1540 W. Madison-st., corner Ogden-av.

$800 ANGELUS PLAYER, MAHOG., GOOD cond., includ. 60 rolls of music and bench, $325. New guaranteed players, $475; $700 Regina player, $275; Aeolian grand player organ, with 112 rolls of music, $375; terms if desired. CARL ANDERSON, 36 S. State, Rm. 1224 North American Bldg. Central 202.

BE SURE YOU BUY YOUR SONORA OF AN AUTHORIZED SONORA DEALER. Then you will get new goods and have SONORA'S guarantee as to SONORA'S perfection of workmanship. SONORA SHOP, 140 S. Dearborn-st., Room 732.

PHONOGRAPHS SOLD
for warehouse charges, etc.; cabinet 50 in. high, brand new, $50. WAKEM & McLAUGHLIN, Warehouse, 225 E. Illinois.

HALLET & DAVIS PLAYER PIANO, USED about 3 months, perfect condition; beautiful tone; walnut case; sacrifice at a bargain for quick sale to private party. Phone Edgewater 8801, between 12 and 2 and after 5 p. m.

STEINWAY PARLOR GRAND, EXCELLENT condition, $865. J. O. TWICHELL, 332 So. Wabash-av.

VICTOR, BRUNSWICK, EDISON, AND COlumbia, 10 to 30% off; new goods; must reduce stock; free records with every sale. WILSON-BROADWAY MUSIC CO., 1140 Wilson-av.

EDISON DIAMOND DISC PHONOGRAPH with 50 selected vocal, dance, orchestral records, $200 value, $100 cash. Call Room 740 State-Lake Bldg.

PHONOGRAPH — $65 BUYS ALMOST NEW $300 size cabinet, beautiful tone; selection 12 records, jewels. The Victoria, 143 N. Wabash-av., 4th floor.

$35 TAKES VICTROLA STYLE TALKING machine, mahogany finish; A1 condition. Call at once. Kessel Bros. Storage, 4033 S. State-st.

South Side Brunswick Hdqrs.
Open evenings. Easy terms. Woodlawn Phonograph Co., 1314 E. 63d-st.

SAXOPHONES — BAND AND ORCHESTRA instruments of superior quality. MARTIN BAND INSTR. CO., 305 S. WABASH-AV.

MAHOGANY PIANO, PARTICULARLY FOR musician, full size, good looking, deep, rich tone, bargain for quick sale, Starr Piano Co., 423 S. Wabash-av. Ph. Wabash 8231.

FOR SALE—LARGE CABINET SIZE VICTROLA, including 32 records and jewel needle; will take $50. Call either day or evening. 4008 W. Madison-st.

PHONOGRAPHS — BARGAINS. CASH OR time. Open evenings. 3119-3327 Lincoln-av., also 3901 Sheridan-rd.

PHONOGRAPH—$45.50 BUYS LARGE CABinet, with 12 selections records. Call any time and Sundays. 2205 Madison-st.

PHONOGRAPHS AT OUR BIG FACTORY. Save one-half. Terms as low as $1 a week. Open eve. and Sun. 827-30 N. Wood-st.

HIGH GRADE PHONOGRAPH, 50 IN. HIGH, nice selection records. 336 N. Hamlin-av., 2d apt.

WILL SACRIFICE FOR IMMEDIATE SALE slightly used apartment grand. 423 S. Wabash-av.

SEE ALL THE LEADING MAKES SIDE BY side. WADE TALKING MACHINE CO., 14 N. Michigan-av., near Madison.

ALL STANDARD MAKE PHONOGRAPHS, factory samples, cash or terms. 1439 E. 63d-st., near I. C.

BIG BARGAIN IN UPRIGHTS AND PLAYer pianos. Blakeslee's Express & Van Co., 435 S. Western-av.

PHONOGRAPH — $40 BUYS CABINET, 12 selections records, 2 jewel needles; evenings and Sundays. 2543 Indiana-av.

PIANO TUNING, ALSO PIANO AND phonograph repairing. Piano Repair Shop, Room 336, 59 E. Van Buren. Harr. 2871.

FOR SALE — MEISTER PIANO, MAHOGany; perfect condition; $100 cash. 1734 Mohawk-st., 1st flat.

DO YOU KNOW WHY THE McKINLEY IS the finest toned phonograph in the world? McKINLEY MUSIC CO., 1505 E. 55th-st.

SCHUBERT UPRIGHT PIANO, GOOD CONdition, walnut case, $165. Easy terms, $1 week. Central Piano Co., 202 S. Wabash.

VICTOR VICTROLAS AND BRUNSWICK phonographs; small payment down, balance to suit. NELSON PIANO CO., 740 E. 47th-st.

KNABE UPRIGHT, $225; $6 PER MONTH. Guaranteed. P. A. Starck Piano Co., 210 S. Wabash.

GENUINE COLUMBIA—$47. Armitage 3333.

MANDOLIN, ROUND SHAPE, WILL SELL at sacrifice. 2305 Milwaukee-av.

$250 BRUNSWICK, NEW, MAHOG.; WILL sell cheap. Address M 125, Tribune.

PHONOGRAPH, NEARLY NEW, SACRIfice. 6812 Carpenter-st. Went. 8763.

FOR SALE—VIOLONCELLO, PERF. COND.; bargain. 308, 40 N. Dearborn-st.

HAVE 6 REGINA PLAYERS, WILL SACRIfice. Address F Y 297, Tribune.

VIOLIN, 100 YRS. OLD; GERMAN MAKE; $25, storage. Foley, 3056 W. Madison.

EDISON DIAMOND DISC, LARGE SIZE; ATtachmt.; 42 selections. 3056 W. Madison.

FOR SALE—PIANO, EMERSON UPRIGHT grand; $85 cash. Foley, 3056 W. Madison.

MUSICAL INSTRUMENTS.

ADAM SCHAAF.
PRE-INVENTORY SALE.
Note these special values in good ... used upright, grand, and player pianos.
Chickering, rosewood
Mason & Hamlin, fine tone
Steinway, small size
Singer, mahogany
Kimball, mahog.
Adam Schaaf, mahog.
Adam Schaaf, mahog.
Auerback, mahog.
Kimball, like new
Smith & Barnes, mahog.
Steinway & Sons, mahog.
Adam Schaaf, oak case
Bush & Gerts, player, 88 note
Claritone player piano, new
Steck grand piano
Kimball grand piano
Studio grand piano
ADAM SCHAAF, 319-321 S. Wabash-av. Bet. Jackson and Van Buren.

$50 TAKES BEAUTIFUL CABINET PHONOGRAPH; brand new; ... stands 43 inches high, plays all records; includes 14 records and jewel ... free and is guaranteed for 5 years; ... other big bargains in our forced ... now going on. GATTONOLA CUT ... PHONOGRAPH CO., 734 N. State-st. Open till 9 p. m. Reasonable monthly ...

PHONOGRAPHS, 50% OFF ALL MAKES ... 871 N. State-st., and 2367 Lincoln-av.

$18 BUYS CABINET PHONOGRAPH ... 28 records. Economy Sample Shop, ... Van Buren-st., Room 324.

INSTRUCTION.

LEARN RAG JAZZ PIANO PLAYING IN ... lessons. CHRISTENSEN SCHOOLS: 20 E. Jackson-blvd. Harrison 5670. 526 S. Western-av. Phone West 1311. 1008 Belmont-av. Lake View 684. 2602 Milwaukee-av. Albany 2497. 718 W. 63d-st. Englewood ... 2204 S. Crawford-av. Lawndale ... 1024 North-blvd., Oak Park. O. P. ...

Berlitz School of Languages
The World's Foremost Language School. FRENCH, SPANISH, ENGLISH, ITALIAN, GERMAN, etc. Best of native teachers. AUDITORIUM, 56 E. Congress-st. Har. ...

WANTED—A NO. SIDE TUTOR FOR LATIN and high school subjects, 5 days a week. Address F Y 97, Tribune.

TEACHER OF FRENCH [PARISIENNE]. Conversation, grammar, literature. Adults, children. Kenwood 6918.

LEWIS & CLARK UNIVERSITY ... in law, Spanish, English. Also all ... school subjects, etc. 537 S. Dearborn-st.

WHY NOT LEARN SPANISH OR PERFECT yourself in writing Spanish business letters? Address L 270, Tribune.

LAKE SHORE STUDIO. PIANO, VIOLIN and dancing. 5609 Broadway. Sunny. ...

LINCOLN MUSIC COLLEGE. PIANO, VIOLIN, mand. 1920 Irving Pk.-blvd. Grace...

W. S. TEACHER WISHES TO TUTOR ... give piano lessons. Address M 101, Tribune.

ITALIAN, SPANISH, FRENCH, GERMAN. Riggitano School. 1534 Kimball Hall.

DANCING SCHOOLS.

MADOR JOHNSON PALACE STUDIOS, 443 N. CLARK. Near Illinois, four blocks north of loop. Open daily and Sunday, 10 a. m. to 11 p. m. Private instruction; indiv. attention. One hour lessons, $1.50; four lessons, $5. Come any time; appointment not necessary. 10 private studios; 60 instructors. All beginners taught in private studios; instruction completed in ballroom with orchestra; orchestra every evening. CENTRAL 2116.

BOULEVARD STUDIOS, 3811 Grand-blvd. Private lessons, $2 hour; 6 for $10. Phone Douglas 2763.

ETHEL KENDALL AND JACK LUND Studio 1535 Masonic Temple Bldg. Private lessons, 10 a. m. to 9 p. m. daily. MATINEE DANCING Every Saturday, 2 to 5 p. m. Drill Hall, 17th Floor, Masonic Temple, State and Randolph.

LEARN TO DANCE CORRECTLY; TAKE private lessons. TERESA DOLAN STUDIO, 7th fl., Auditorium Bldg. Ph. Wabash ...

MARIE HELENE SANDER STUDIO. Private instruction, 10 a. m. to 9 p. m. 17 N. Wabash-av., Suite 601. Central ...

LAKE SHORE STUDIO — PRIV. LESSONS, mod. dances. 5609 Broadway. Sunny. ...

MUSICAL AND DRAMATIC.

BAND LEADER.
Must be a competent musician who is capable of directing an industrial band and orchestra; Chicago concern. Give full details as to age, experience, etc., in first letter. Address F E 389, Tribune.

PROFESSIONAL LADIES FOR DANCE ORchestra; North Side; elite proposition; good amateurs considered; violin, saxaphone, ... drums wanted. Apply 4878 Magnolia-av., Apt. E-4.

WANTED—1ST AND 2D TENORS, MALE quartet, traveling, immediately. ... mornings. L. O. RUNNER, 5527 Lake-st., Oak Park L to Central-av.

LADY VIOLINIST—A1, UP TO THE MINute orchestra player and sight reader; hotel in south. Address E S 36, Tribune.

CASTOFF CLOTHING.

BEST PRICES PAID FOR LADIES' AND gents' clothing, shoes, furniture, anything you wish to dispose of. Phone Seeley ... GRAFF, 2434 Madison-st.

LOU-EZ, 827 N. CLARK—TURN YOUR OLD used garments into money. Ladies' and children's clothing bought and sold. Sup. ...

100% VALUE PAID FOR MEN'S CLOTHing. Bring over to No. 5 E. Congress-st., near State-st., or call Wabash 2466.

S. LEVINE PAYS GOOD PRICES ON ALL clothing, uniforms, and evening clothes. 721 W. 12th-st. Phone Monroe 2337.

LADIES', CHILDREN'S USED GARMENTS bought, sold; also bric-a-brac, house linen. Mrs. Wilson [Gentile], 848 N. Clark. Sup. ...

50% MORE FOR YOUR CLOTHES. CALL Broffman 1st. Will call anywhere. ...

BILLIARDS AND BOWLING.

NEW AND USED BILLIARD AND POCKET tables, all grades; easy payments; will rent and apply on purchase price. THE BRUNSWICK-BALKE-COLLENDER CO., 623 S. Wabash.

REDUCED PRICES NEW, REMODELED TAbles to close out stock, as we move into new warehouse Feb. 1st. Easy terms. Keefe & Hamer Co., 17 N. Wabash-av.

BILLIARD TABLES, NEW AND SECOND hand. The lowest priced house in America. FRED HAUPT & SONS, 2250-58 Ogden-av.

AUTOMOBILES—ELECTRIC.

MILBURN ELECTRICS.
New and rebuilt; latest rebuilt Detroit models, single and double drive; new batteries, new tires.
FASHION AUTOMOBILE STATION, INC., 2250 S. Michigan-av. Victory ...

RAUCH & LANG ELECTRICS
We have a complete line of renewed Rauch & Lang electrics. Some ready for immediate delivery. All guaranteed like new. MAGNETIC MOTORS CORP., 2349 Michigan-av. Douglas ...

Detroit Electric
Rebuilt; attractive values this week. DETROIT ELECTRIC CAR CO., 2416 Michigan-av. Calumet ...

DETROIT-ELECTRIC CAR — IN VERY good second hand condition, both appearance and mechanical. For information phone Wabash 5657. Ask for MR. McDONOUGH.

MOTOR TRUCKS TO RENT & WTD.

PIERCE-ARROW TRUCKS
To Rent—All sizes. Phone Calumet ... PAUL COGHLAN.

HARVEY TRUCKS, ALL SIZES, FOR RENT or sale. Salesroom, 1233 Wabash-av. Service Sta., Phone Drover 9000. Works, Harvey, Ill.

TERMS OF SUBSCRIPTION OF THE TRIBUNE
Orders for mail subscriptions must be accompanied by remittance to cover.
Postage paid in the United States [except Chicago and suburbs and postal zones 3, 4, 5, and 8, measured from Chicago], Canada and Mexico: Daily, without Sunday, one year, $7.50; six months, $3.75; three months, $2.50; two months, $1.75; one month, $1.00. Daily, with Sunday, one year, $12.00; six months, $7.50; three months, $5.00; one month, $2.00. Sunday only, one year, $7.50; one month, $1.00.
Rates for subscription in postal zones 3, 5, 7, and 8 [measured from Chicago], Canada and Mexico: Daily, with Sunday, one year, $19.50; one month, $2.50. Daily, without Sunday, one year, $12.00; one month, $1.50. Sunday only, one year, $7.50; one month, $1.00.
Canadian subscribers ordering the Sunday edition without daily are charged 20 cents a month extra for postage. Give postoffice address in full, including county and state. Remit by express money order, draft, or in registered letter at our risk to The Tribune Company, Publisher.
CHICAGO—7 SOUTH DEARBORN STREET.
NEW YORK—512 FIFTH AVENUE.
WASHINGTON—40 WYATT BUILDING.
LOS ANGELES—406 HAAS BUILDING.
LONDON — 125 PALL MALL [FACING THE HAYMARKET], LONDON, S. W. 1.
PARIS—420 RUE ST. HONORE.
MEMBER OF THE ASSOCIATED PRESS.
The Associated Press is exclusively entitled to the use for republication of all news dispatches credited to it or not otherwise credited to this paper, and also the local news published herein.
All rights of republication of special dispatches herein also are reserved.